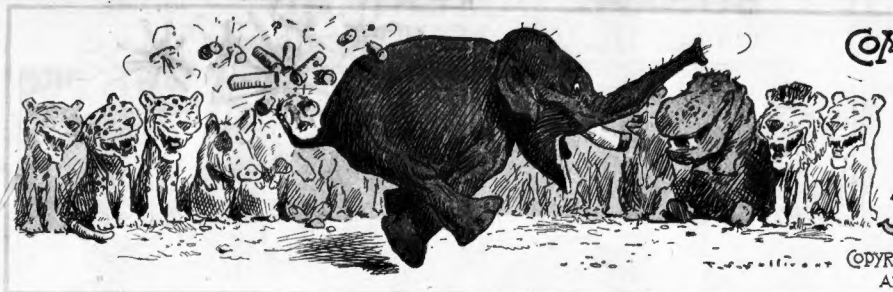

COMIC SUPPLEMENT OF THE
BOSTON AMERICAN.
June 25th 1905

COPYRIGHT 1905 BY THE AMERICAN-JOURNAL-EXAMINER
ALL BRITAIN RIGHTS RESERVED.

AND HER NAME WAS MAUD!

Copyrighted, 1905, by the American-Journal-Examiner. Great Britain Rights Reserved.

1
COME UP, BOYS, AND HELP ME GIVE MAUD A FOURTH OF JULY SURPRISE!

2
COME ON UP AN' TAKE A HAND
HAW HAW!
HAR, HAR!
HO HO

3
HOW'S THAT, MAUD!
LEMME THROW ONE, SI!
I WANTER THROW ONE, SI!
SAVE ONE FOR ME, SI

4
HOORAY!
LEMME THROW THE PAZZAZA

5
WHOOP
HIP
HIP
HOORAY FOR THE PAZAZZA!

6

7

8
HEE HAW
YOU'LL PLAY YOUR PAZAZZAS ON ME WILL YOU?
YOU OLD SCALLYWAG!
YOU PUT UP THAT JOB
HOLD ON, BOYS, LET ME EXPLAIN!
F. Opper

THE LOVE OF LULU AND LEANDER

Copyrighted, 1906, by the American-Journal-Examiner. Great Britain Rights Reserved.

1. LULU: "Why, Leander! What have you there?"
LEANDER: "I thought I would surprise you, sweetheart. I have learned to play the mandolin. I'll sing and play for you."

2. LEANDER (singing): "F-a-i-r love! Fair love! F-a-i-r l-o-v-e, to thee I sing! (Aside) Gee, I can't help making myself seem most romantic in her eyes."
LULU: "That's real nice, Leander."

3. LULU: Why look! Here comes Charley. What in the world is he bringing with him? An organ grinder, as sure as you live!"
LEANDER (aside): "Heavens! That butter-in again! Just when I thought I was going to have everything my own way."

4. CHARLEY ONTHESPOT: "Yes, I met this poor fellow on the road, and I thought I would bring him up just for fun. He will grind out a waltz for us."
LULU: "Oh, Charley, you are a regular cut-up! What a lark! Leander can accompany him on his mandolin."
LEANDER (aside): "Great Grief! After months of toil and tuition I'm asked to accompany a hand organ."

5. CHARLEY: "I could die waltzing, Lulu."
LULU: "Oh, well, Leander, if you will not dance with me I will dance with Charley. Dear me, Charley, this is great fun."
LEANDER (aside): "ART! SCIENCE! MUSIC! BAH!"

6. CHARLEY: "Well, THAT was fun."
LULU: "Oh, Leander, why are you so petulant? You will not enter into fun at all. And you broke your mandolin, too. But it is just as well. I always think it looks soft and silly for a man to play a mandolin."
LEANDER (aside): "Ye gods! Just harken to that! Is it any wonder there are so many bachelors in this world? Woman's love! BAH!"

Copyrighted, 1906, by the American-Journal-Examiner. Great Britain Rights Reserved.

FOXY GRANDPA

THE BOYS GROWL LIKE BEARS, AND GRANDPA IS FRIGHTENED—OH, TERRIBLY! TERRIBLY!

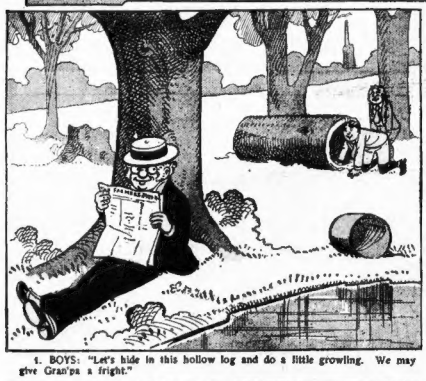

1. BOYS: "Let's hide in this hollow log and do a little growling. We may give Gran'pa a fright."

2. GRANDPA: "Oh, dear, what a terrible noise! I am so frightened!"

3. GRANDPA: "Why, that must be some awful bear growling away in that old stump. Oh, where are my boys?"

4. GRANDPA: "Well, I'll just try to capture this bear."

5. GRANDPA: "Now a little water to cool him down a bit."

6. GRANDPA: "Why hello, boys, is it only you? What a fright you gave me."

ALTHOUGH HAPPY HOOLIGAN DIDN'T SEE THE KING,

He and Montmorency Were All Right. But Gloomy Gus Wasn't

And SAM Roared!

Copyrighted, 1909, by the American Journal-Examiner. Great Britain Rights Reserved.

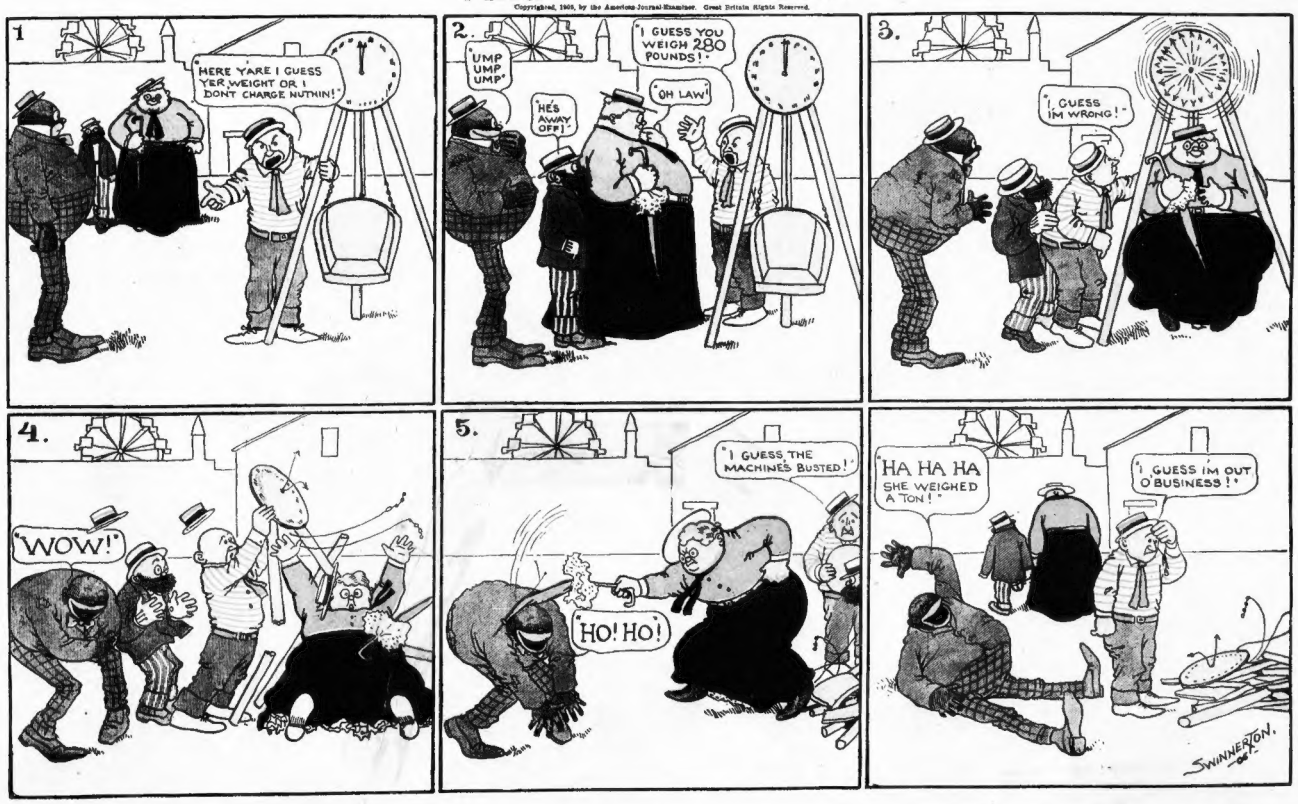

IT WAS THE LAST DAY OF SCHOOL!

Copyrighted, 1908, by the American-Journal-Examiner. Great Britain Rights Reserved.

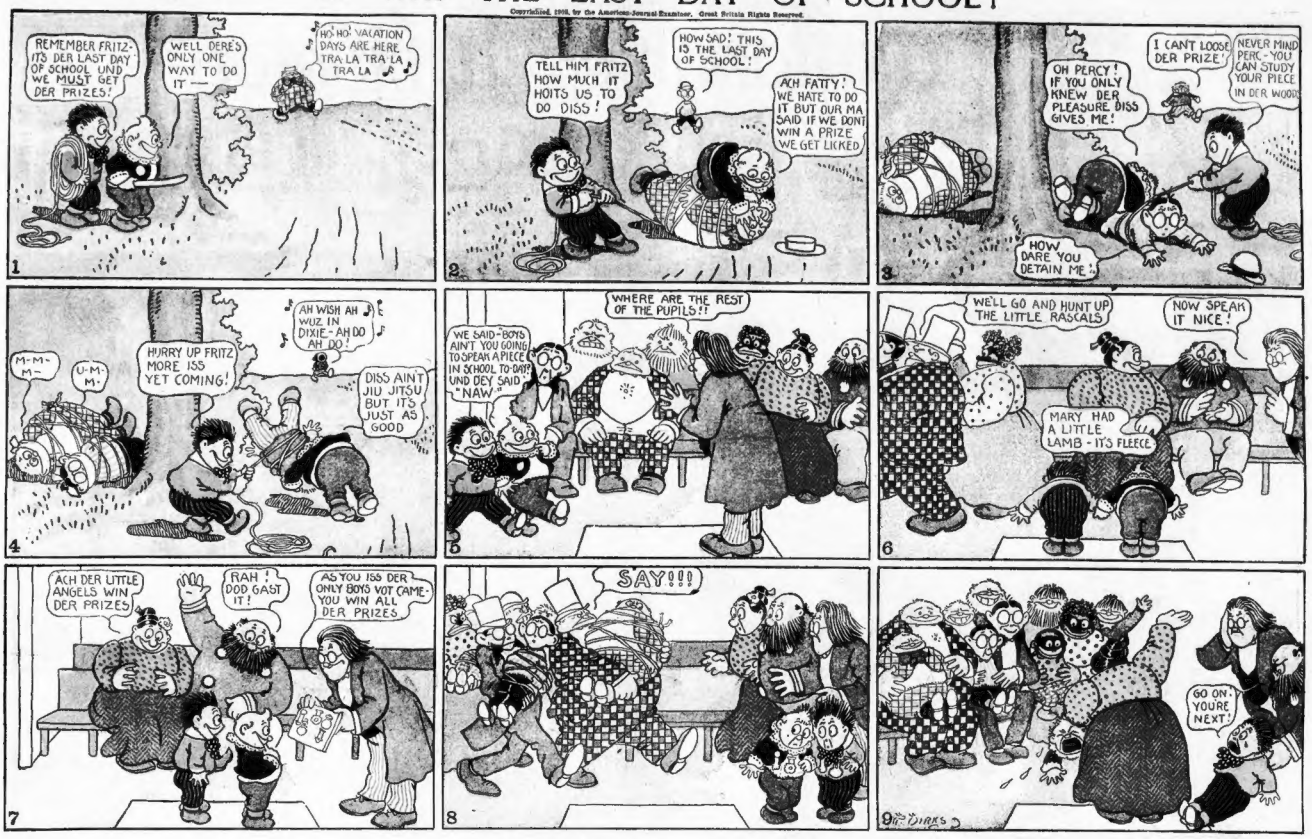

JIMMY—HE RECITES

Copyrighted, 1908, by the American-Journal-Examiner. Great Britain Rights Reserved.

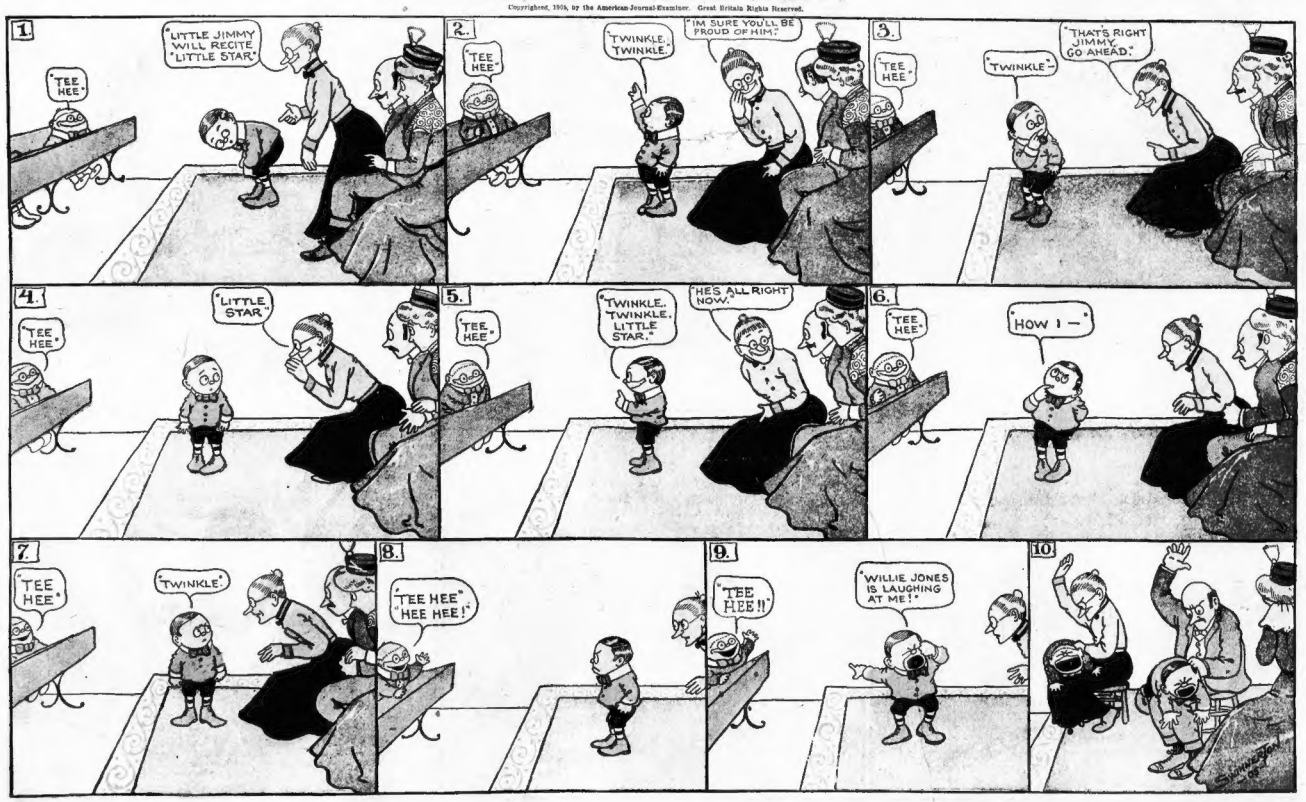

American Magazine Supplement Hearst's Boston Sunday American, Sunday, June 25, 1905—Pages 9-20
Copyright, 1905, by the American-Journal-Examiner. Great Britain Rights Reserved.

Fashionable Washington Tots at their First Fancy Dress Ball.

See Page 18.

MASTER QUESADA OF CUBAN EMBASSY, AS A SPANISH TOREADOR.

LITTLE MISS BUSSCHE FROM GERMANY, IN A TYROLEAN PEASANT COSTUME.

...STER LEE AS A PIERROT

...CT ...THUR ...UGHTER

...TLE MISS ...LENKINE AS A RUSSIAN PEASANT

5 MASTER BOUTAKOFF OF THE RUSSIAN EMBASSY, AS A RUSSIAN PEASANT.

PHOTOS BY CLINEDINST WASHINGTON D.C.

MASTER BUSSCHE OF THE GERMAN EMBASSY, AS A TYROLEAN PEASANT.

MINISTER QUESADA'S DAUGHTER, AS A SPANISH GRAND DAME.

SPEAKER CANNON'S GRAND DAUGHTER IN COLONIAL DRESS.

LITTLE MISS BOUTAKOFF OF THE RUSSIAN EMBASSY, IN PEASANT COSTUME.

Copyright, 1905, by The American Journal Examiner. Great Britain Rights Reserved.

"Daughters of the Faith"

Catholic Society Women, with Pope's Authorization, Organize to Ostracize Divorcees.

THE strongest stand yet taken against divorce in America has been made by wealthy and socially prominent women in New York, whose organized action has the full and enthusiastic approval of Pope Pius X.

These women, who call themselves Daughters of the Faith, have chosen as their patron saint, Cecilia. They have issued a manual in which they boldly proclaim their intention to socially boycott divorcees. The manual contains the letter of approbation by the Pope, and hearty words of commendation from Archbishop Farley, Cardinal Gibbons, Cardinal Martinelli and other prelates. The manuals will be distributed at Newport, Tuxedo, Lenox and all the Summer resorts where wealth and social prominence prevail. It is the purpose of the society to organize branches throughout the United States and eventually in Europe. The pass word of the society and slogan of the social campaign is

"The divorcee who remarries must and will be ostracized."

Much interest has been awakened in this movement in New York because of the social prominence and the great wealth of some of the divorcees who will come under the social ban. Mrs. Oliver H. P. Belmont, formerly Mrs. W. K. Vanderbilt, is among them. Mrs. Hollis P. Hunnewell, once Mrs. W. Arthur Kemp; Mrs. John Stansbury Tooker, the former Mrs. Hollis P. Hunnewell; Mrs. George L. Rives, the one time wife of McDonald Swan; Mrs. Perry Belmont, who was married to Mr. Belmont two days after a decree was granted her former husband, Mr. Henry T. Sloane; Mrs. Philip Lydig, who a few years ago was Mrs. W. E. D. Stokes; Mrs. Henry Clews, Jr., who within brief memory was Mrs. Frederick Gebhard, are all socially tabooed according to the pronunciamento of the Manual of the Daughters of the Faith.

Invited by Archbishop Farley.

Recently Archbishop Farley issued invitations to two hundred women who are leaders in Roman Catholic society in this city. Every one who received an invitation responded. It was an assemblage that might have been mistaken for a reception at the home of any of the multi-millionaires who live on Fifth avenue. Mrs. John Mackay, Countess Leary, the Misses Bonsivier, Mrs. John Duncan Emmett, Mme. De Barrie, Miss Marie De Barrie, Mrs. Mason Renshaw Jones, Mrs. Morgan O'Brien, Mrs. E. H. Montgomery, Mrs. George Washington, Mrs. E. Frederick Rose, Miss Leontine Marie, Miss Elizabeth Rossiter Dixon, Miss Eliza O'Brien Lummis and Mrs. C. C. Crain were among the women who were the Archbishop's guests and listened to his appeal to hurl their concerted social strength against the divorce evil.

The manual then adopted contains these rules of conduct for every Daughter of the Faith:

"She cannot hesitate when the occasion calls for a decided action or an expression of her views.

"She can be wisely silent where speech could do no good, and she can be courteous and kind when circumstances make it impossible for her to avoid a meeting with those who are involved in these ambiguous relationships.

"She would run the risk of serious disedification did she, without necessity, attend entertainments at their houses or welcomed them publicly to her own, and as far as possible she should discourage their acquaintance even at the sacrifice of personal friendship.

"Her good sense would warn her to politely decline an invitation when a divorcee is to be a guest of honor.

"She should in general treat the divorcee whom she meets in society with the courtesy of the true Christian, but as a stranger, whose relationships are not her affair, and while appreciating the agreeable qualities of mind she may possess, quietly but firmly discourage a more intimate acquaintance.

"The Catholic divorcee who remarries, excommunicates herself. She enters into what she knows to be a sinful relationship, and by that act openly sets at naught the teachings of the Church. She has chosen her lot deliberately and, though suffering and trial may follow, they are but the bitter fruit of disobedience.

She Excommunicates Herself.

"If is not the Church that has cast her off. It is she herself who has broken the filial tie. It is true that she may have been weak in yielding to temptation, and one may pity, one may pray for her, one may aid her at the first sign of true repentance, but the Catholic divorcee who remarries, must be socially ostracized.

"The charity that wounds only to cure, and that looks to the eternal rather than the temporal welfare, is truer and more divine. Why do we pity only their temporal trials and give no thought to the far more terrible sufferings that eternity may hold in store?

"Neither consideration for the divorcee, nor mistaken charity, nor pity, should so obscure our sense of right as to make us forget or minimize the evil of divorce.

"The ordinary divorcee will be treated with consideration and charity, but the law of God will be upheld, and that charity commended that seeks the good of the soul rather than the body by a prudent recognition of moral rights. The Catholic divorcee who remarries, and other divorcees whose lives are an open scandal, will be socially ignored."

This letter from Pope Pius was read:

The Pope's Indorsement.

To our beloved daughter in Christ, Eliza O'Brien Lummis, Moderator of the Daughters of the Faith, New York:

It is with a feeling of sweet consolation that we have learned what you have made known to us concerning the society which you have founded, its organization and its excellent results. Indeed we cannot but rejoice greatly when we see most worthy ladies, in particular those whose position, wealth or name gives them a most powerful influence in society, uniting for the purpose of reviving, particularly among those of their own rank, the perfection of Christian morality, and by striving according to resources at their command, against naturalism, which is the ever increasing evil of the present day, and which, breathing only the love of pleasure and sensuality, weakens and enervates the minds of men, and even in the consciences of Catholics, themselves effaces the sense of the most sacred collation.

Among these duties we mention particularly that of protecting Christian marriage against the disgraceful stain of divorce, of providing proper education within the domestic walls as well as in the schools, of checking these pests of human society, namely the shameless license of spectacular representations and immoral books, of idle and wanton conversations and gatherings, and the shameful extravagance of dress.

Therefore, beloved sister in Christ, the work you have inaugurated, not without divine inspiration and guidance, and which you have prosecuted with the approbation of the head of your diocese—that work we wish you to continue henceforth with greater ardor, while relying on the support of our authority.

At the same time we trust that many more, stirred up by your example and that of your associates, may be led to join your organization, and that your pious association may, under your leadership, be diffused in other dioceses also, and that it may induce even Catholic men to bind themselves by a similar purpose. In the meantime, as an augury and assurance of divine blessing and a token of our paternal benevolence, we very lovingly impart to you, beloved daughter in Christ, and to your whole society, and to all those who in any way forward the same, our Apostolic Benediction.

Given from St. Peter's, Nov. 22, 1904, Feast of St. Cecelia, Virgin and Martyr, the second year of our Pontificate.

PIUS P. P., X.

Archbishop Farley also read these indorsements of the advanced position of the Daughters of the Faith:

Cardinal Gibbons Blesses the Work.

"Convinced as I am, both by my observation and the testimony of others well qualified to judge, that the moral good and evil in high society filters down to the lowest social stratum, I am greatly pleased to learn that the Daughters of the Faith, recruited from New York's best Catholic circles, have organized to promote the spiritual betterment both of themselves and of those wont to copy their example. From the constitution and rules brightly shine forth their pure Christian moderation, loyalty to the church and docility to their pastors, while the instructions of the Manual evidence a keen perception of existing social evils, and their only adequate remedy.

"We heartily bless the good work, approve its aims, methods and spirit, and wish it enduring success and wide diffusion. JAMES, CARD. GIBBONS.

"The evils of our day are many, and the danger to morality and faith are frequent and serious everywhere and in every class.

"Your society has a large field for doing good. Catholic lady will refuse to co-operate. Of course difficulty and opposition must be expected in such things, but with the help of God and the protection of Mary Immaculate, you will succeed.

"With my best wishes and blessing, I am sincerely in Christ,

"SEBASTIAN, CARD. MARTINELLI."

The Archbishop addressed his guests earnestly on the subject of the social boycott.

"Many may think the work the society has defined is too drastic," he said. "But all reforms are bound to be drastic in the beginning. Certainly criticism, opposition are to be expected, but they must be met firmly though gently. The evils of the present day are many, and unless they are met in a brilliantly illuminated as they ought to be, they will overwhelm us."

COUNTESS LEARY, WHO INDORSES WAR ON DIVORCE.

MRS. WOODBURY KANE AND HER SON.

ST. CECILIA, PATRON SAINT OF THE DAUGHTERS OF THE FAITH. (FROM THE "DAUGHTERS OF THE FAITH" PAMPHLET).

MRS. ARTHUR KEMP.

MRS. HENRY CLEWS JR.

LATEST PHOTOGRAPH OF POPE PIUS X., FROM STEREOGRAPH. COPYRIGHT 1905, BY UNDERWOOD & UNDERWOOD, NEW YORK.

Even with Gas and Electric Lights, Candles Are Still in Favor.

THE oldest light in use among civilized people is the candle, and, strange to say, in the face of the tremendous advances in electricity, gas and kerosene, the manufacture of candles increases every day. It is impossible to say at what date candles were first used. There are many scriptural references to them; but the words "candle," "candlestick" and "lamp" are used indiscriminately in our translation of the Bible, so that we cannot differentiate the one from the others. A Latin author, Apullus, shows that in his time (A. D. 174) candles of wax and tallow, torches of pine and lamps were all in use; before that Pliny had recorded that the Romans used wax candles in certain sacred rites, and we now know that at Herculaneum has been found the apparatus of a chandler's shop.

We may be sure that the candle, like other things, was the subject of slow evolution, and its parent was undoubtedly the torch—a mere splinter of pine wood with resin oozing from its pores. Then would follow the link, a better sort of torch, consisting of rope covered with pitch or resin. Middle-aged Londoners can remember that such torches were sold in the metropolitan streets on foggy days when the thoroughfares were not so brilliantly illuminated as they are now.

Copyright, 1903, by American-Journal-Examiner. Great Britain Rights Reserved

She Would And She Wouldn't—

How Lovely Miss Beatrice Ross Winans Vowed She'd Never Be Dazzled By a Title; How She Couldn't Help Falling in Love with a "Prince," and How Prince de Sagan Now Declares That Her "Prince," After All, Is Only Plain "Mr."

Miss Beatrice Ross Winans.

BEFORE Miss Beatrice Ross Winans fell in love she announced quite firmly, with all the decision of a maiden of eighteen:

"Never shall a title dazzle me! Never—never—never!"

Now in the strangest way in the world she has a chance to prove it.

Just lately all Paris was thrilled by the announcement that in a few weeks Miss Winans was to walk off with one of the very biggest titles in the whole of Europe, and that she was to become a princess of the royal blood, the wife of Prince Henry Galard de Beam and de Chalais.

Still later it was even more deeply thrilled by the news that the Prince was no prince at all, that he was an impostor with no legal or family right to the splendid title.

With a great flourish of trumpets and much talk of a duel the Prince de Sagan declares that he alone is the legitimate bearer of the title which Galard uses.

Galard is plain Mr. Galard, says the Prince de Sagan, who claims the sole right to the title of Prince de Chalais, and is prepared to defend his assertion with his sword, which he knows how to use famously.

How About Plain Mr. Galard?

You may imagine with what interest the outcome of this most amazing denouement is awaited.

Did Miss Winans mean what she said? Will she stand by plain Mr. Galard?

When she became engaged a few weeks ago she believed that the Prince counted among his relatives the highest nobles in Europe, she believed he was royal all the way through, back as far as the eleventh century.

The only daughter and heiress of Ross Winans, the Baltimore millionaire, surveyed the situation quite calmly.

"Well," she said, "I haven't gone back on my word the least little bit. I said a title should not dazzle me, and it hasn't. I've fallen in love and I'm not ashamed of it, either. I happen to have fallen in love with a title. I'm sure I can't help that, and neither can he. He happens to be a prince, but I am marrying him for love just the same."

So, then, every one was called upon to consider this as a love match with which an accidental title and accidental millions had nothing to do.

Miss Winans had fallen in love, she believed, with the head of the powerful House of Galard, the owner of vast estates in the south of France, a descendant of the dukes of Aquitaine and Vascoute, a nobleman connected with the most distinguished houses in Europe, a list that included the names of De Broile, De Tulle, De Villefranche, De Chapelle, de Jumilhac, Goujon de Tuley, Riquet de Caraman, De Valombrose, De Durfort de Choiseul, De Merode, D'Aremberg, De Ligne and De Beaufort.

Titles Were Nothing to Her.

But on her word she didn't care a rap of her finger about all these distinctions. She had fallen in love—and he happened to be a prince.

Some few sceptics said: "If he hadn't had a title I wonder"——

Then the Prince de Sagan stepped forward with his most startling accusation and they are wondering more than ever.

While the Baltimore heiress was declaring that her Prince's title meant nothing to her his friends were busy announcing that he was the slave of Beatrice Winans. The fact that she was an heiress happened to be a mere incident.

They said of him: "Long ago he made up his mind that American millions should never dazzle him. He was surrounded by them when he served in the French Embassy at Washington. Now he happens to have fallen in love with an heiress. In this case how could a man help it? He is in love and that's all there is to it."

All Paris was talking of this love match, which was to be marked by one of the really brilliant weddings of the year.

All Paris is wondering now if it is to be disappointed.

The announcement of the Baltimore heiress's engagement was unexpected, not only because she had once declared she would never be dazzled by a title, but because she had no confidants.

Long, long ago, when she was still a school girl, she confided to one of her friends that she was never going to be gossiped about.

Prince Henri Galard de Beam et de Chalais.

"Never!" cried her companion, appalled. "Not just enough to be a belle?"

She Would Be Talked About.

"No," said little Miss Winans, decidedly. "I don't think it is at all nice. I shall become engaged to just one man, and that's all."

"What, not have a train of admirers? Not have your path strewn with flowers? Not have half a dozen or so kill themselves for you—and dance attendance at your chariot wheels?"

"Never!" cried the little Baltimore heiress. "I think it is disgusting the way American girls flirt with everything that comes along with a handle to its name or a row of figures behind it! I think it's terrible even to be in love more than once in your whole life—just terrible."

Her little companion on this occasion was silenced, but, of course not the least bit in the world convinced. She merely thought that Beatrice Winans was a good deal of a prude and extremely old-fashioned.

Other people since then have thought Miss Winans old-fashioned. In fact, that's just what she is, and it's the major part of her charm. In this day of spleen and sensuousness she, with her father's millions back of her, is most refreshing, even timid.

She is remarkably beautiful. "The handsomest girl I ever laid eyes on," said General Latrobe, who has served the city of Baltimore seven times as of Mayor. "It's a treat just to be able to look at her."

Society doesn't seem to realize it. The Parisians dote on telling her that her eyes are like wood violets, her hair a glory of sunlight, her complexion milk and roses, and yet she doesn't seem to believe one word of it.

Over and over again since she went over to London a couple of years ago to be presented at court it has been remarked that really it is a pity that Miss Winans isn't seen more.

"A beauty and an heiress—why on earth does she hide her light under a bushel?" exclaimed those who admired her most.

"London is accountable for it," whispered two or three persons who declared they were on the inside. Then they explained that, while Miss Winans in all the blushing innocence of her youth had visited London, she had been pursued by an English nobleman, a baronet.

She had repulsed him positively, but he had continued to pursue her. So marked, so public, so insistent had become his attentions that at last the tongue of gossip had assailed her.

Imagine her indignation! She had fled from London, declaring that she despised attention and would have none of it except from the man she was going to marry.

The Unusual Miss Winans.

From that time she acquired the reputation of being a most unusual young woman, even old-fashioned. Mr. and Mrs. Ross Winans were really seen far more in society than their young daughter.

Quite as though she had calculated the effect of her retirement, Beatrice Winans came to be talked about more than any American girl in Paris.

Everywhere you heard, "So unusual, quite extraordinary, really unlike anyone else; a girl of tremendous resources, most talented, etc., etc., etc." It was all true enough, but no one would ever have thought of mentioning it if Miss Winans had been seen more.

Suddenly he who called himself Prince Galard de Beam appeared upon the scene. He had been in St. Petersburg and was at home visiting among his host of royal relatives. He flitted from the De Broglies to the De Chalais; from the De Lignes to the De Beaufforts, feted, courted, honored everywhere.

Called Him the Catch of Paris.

Then we are announced him as the catch of Paris. It was amazing that he should have lived in America and returned with one of her heiresses on his arm.

The surprise was succeeded by admiration. Some one interrupted him. "You have probably never has seen the lovely Miss Winans."

"The lovely Miss Winans—who is she," asked the Prince.

"An heiress—a beautiful heiress."

"Of course, they are always beautiful."

"Oh, but this one is, and no mistake. She's from Baltimore. Her father is many times a millionaire."

The Prince, it is reported, shrugged his shoulders as only a real live prince may at the mention of millions upon millions. And then he said, with much disgust, "I suppose they are over here to find a title for their daughter."

"No, no," some one assured him. "That's the remarkable thing about the remarkable Miss Winans. No title could possibly dazzle her!"

"An American?" said the Prince, doubtfully.

It was after that that he met her. Some kind friend introduced them, saying without a thought of what was to follow: "You two should surely know each other."

Miss Winans turned most indifferent eyes upon the young Prince, and then proceeded to entrance him by addressing him in the most *perfect* French imaginable. He could scarcely believe his ears. She explained that she had spent most of her life abroad, and that she loved Paris better than she did Baltimore. It was a bond, and the Prince, already captivated, declared they had tastes in common.

From that moment he seemed to forget his prejudice against American heiresses, and she seemed to be unwilling that the title of Prince should deter her from a companionship that was evidently fast becoming most agreeable to her.

The young diplomat became in truth her most devoted slave. He seemed to pursue her. In the Bois, at the races, when he went visiting in the suburbs, some one would be sure to announce, "Oh, by the way, I just saw the Prince Chalais!"

It was not long before his attentions became so marked that Paris began commenting upon them.

Suddenly, hearing some hint of gossip, Miss Winans became indignant.

"I will not be talked about," she declared. "I don't like it."

"How are you going to prevent it?" some one asked.

"Oh, simply enough," she answered. "I shall leave Paris."

And forthwith, accompanied by maids and couriers, automobiles and horses, the Winanses started off on a tour through the south of France.

"Going away—Miss. Winans? What? Not possible! Yes? They have gone"——

The Prince exploded an avalanche of sighs. And then he burst into action. He announced that Paris was too cold, too damp, too dull, that he had rheumatism, that he had the grippe. He ordered his trunks packed; he summoned his valet; he inquired of friends of Miss Winans her route and he decided that it was the only route in all the world to cure him.

The Winans Summer Home at Newport.

The Prince Pursued Her.

So off he started in pursuit. That he caught up with her is evident. They say he resumed his courtship at Cannes with ardor, with such ardor and such success that Miss Winans declared honestly it wasn't his title that had dazzled her for a moment.

They returned to Paris with such radiant faces that immediately gossip broke forth again afresh.

"We must stop it," said Miss Winans, by announcing our engagement. You know that I have the old fashioned idea that a woman's name should only be mentioned twice in the public prints—at her marriage and her death."

And now—poor Miss Winans—poor, rich Miss Winans. Her name is on every tongue. Her affairs are gossiped about from end to end of Paris.

Will she stand by her prince if he isn't a prince? Will she marry him and prove she didn't care a snap about his title if he has no right to it?

It is a curious situation, but then Miss Winans is a curious girl.

She may break the engagement on the ground that the Prince has deceived her. But then she is in love. And when a woman's in love you never can tell what she may do.

Miss Winans's Prince's Reply.

It is due to the man who has brought retiring Miss Winans into so much controversy to print here his categorical denial of the charge that he is no Prince. These are his own words:

"The title of Prince de Chalais, to which the rank of Grandee of Spain of the first class was attached by Philip V. by a cedula dated October 1, 1714, in favor of Daniel Marie Anne de Talleyrand-Perigord, was recognized in France by Louis XIV., and was submitted to royal ordinance August 20, 1774, regulating the transmission in France of the rank of Grandee and other Spanish honors as a consequence of an agreement between the royal houses of the two countries.

"The title was transmitted without interruption to descendants Daniel De Talleyrand-Perigord as far as Helie de Talleyrand-Perigord who died in 1883 without issue.

"The titles in the female line of this branch then reverted by virtue of the stipulation mentioned above to Cecile de Perigord, the last heir of the elder branch of the Talleyrand-Perigord family.

"She married in 1873 Gaston de Galard de Beam, my father, who died in 1896, and then I inherited in my turn these titles and honors which were recognized by a royal cedula under date April 7, 1904, and published more than a year ago in official historical publications."

A New Device to Prevent Seasickness.

TWO steamers that cross the English Channel on the Dover-Calais route have been equipped with a novel swinging electric bed which is warranted to protect occupants against sea-sickness.

Perhaps it is not unnatural that the inventor should be the "worst" sailor who crosses the Channel.

Dr. Walter Whitehouse, an English dentist, was compelled by business to cross and recross the narrow but rough body of water many times a year. He dreaded the trips, and his never-failing sickness gave him the reputation among the crews of the vessels of being the worst sailor in the Channel.

Now, growing stout in his patent bed, he rather enjoys the trip than otherwise.

It is two years since Mr. Vincent Hill, the general manager of the company, gave facilities for Mr. Whitehouse's experiments, and the inventor has had an enthusiastic ally in Captain Dixon, the company's marine superintendent.

It is suspended in a steel framework from the roof of one of the deck cabins, and the motion of the boat is counteracted by four cords from each corner, which pass through electric brakes. These automatically maintain the cot in a horizontal position.

The berth is fitted with a water mattress, and has a electric fan, which can be set in motion by touching a button, and drives a delicious draught across the face of the occupant.

The American and Journal representative tried the berth recently in a moderate sea, which had, however, afflicted a large proportion of the passengers.

The cot swung like a binnacle lamp on a pendulum as the boat rolled, and looked as if it were having a bad time of it when regarded from outside.

Copyright, 1906, by American-Journal-Examiner. Great Britain Rights Reserved.

Trying to Live as Nature wants them to.

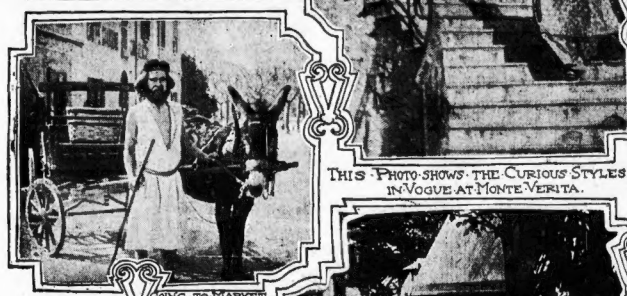

THIS PHOTO SHOWS THE CURIOUS STYLES IN VOGUE AT MONTE VERITA.

GOING TO MARKET.

COLONISTS AT HOME IN THEIR COTTAGE.

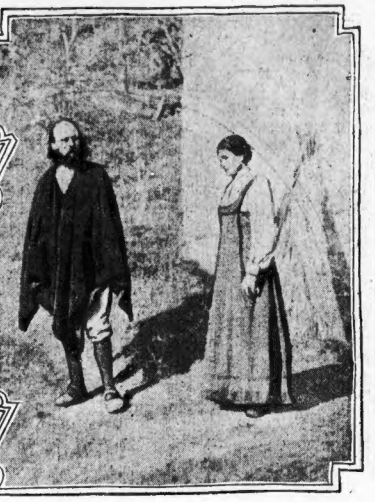

The Director, Herr Henri Oedenkoven Hofmann, and One of His Converts.

THE Queer Doings and Beliefs of a Strange New Sect Which Wants Us to Eat, Dress and Live Just as Our Antediluvian Ancestors Did.

Colonists Taking Their Morning Bath in Mud.

happiness and health.

Occasionally during the last three months fragments of news have come from Switzerland indicating that some such modern Garden of Eden was in actual existence in a secluded Alpine valley. It has been reported that in this earthly paradise men and women lived as simply, almost, as did Adam and Eve before the fall, and were correspondingly happy.

The actual truth about this Alpine colony of simple-livers is given here for the first time by an observing visitor, whose interesting account of what she saw and heard is supplemented by photographs never before published.

By Grace Potter.

ONE of the queerest and most attractive of the colonies in Europe is found atop of one of the baby Alps in Southern Switzerland.

It was established over a year ago by Herr Henri Oedenkoven Hofmann, of Berlin, Philosopher, philanthropist and student of economics, he was taken ill some ten years ago. He went to all the famous doctors in Germany, France and Italy, but they did not cure him. Finally, after years of disappointment, he began the study of his own case. Then he got well, and the colony at Monte Verita is the result of the dreams he dreamed when convalescing, that some day he would establish a place where the well could stay well, the half-sick become well, and the dying be restored to health again.

Herr Hofmann had no money, but his mother had. To her he turned for aid. Would she buy him the most beautiful place on earth for the real end to be? She could find in all the world to establish a colony and sanitarium? A place where all his ideas could be carried out in regard to social economy, harmonious living and nature cure?

Now, the Oedenkoven-Hofmann family is an ancient one in Berlin. And Frau Hofmann expostulated with her son. Leave his home, leave society and the refinements of civilization for some way-off, secluded spot? For such it would have to be, his mother well knew, to make it possible to carry out unmolested all her son's ideas. But finally she yielded. Yes, if he must, he could have the money.

The Italian Prince Who Has Joined the Colony.

Herr Hofmann began his search. East, west, north and south he sought this ideal place. Just over the border from Italy, in Switzerland, he found the land of his dreams.

If any one can conceive of any thing more lovely than Monte Verita it must be some poet who has had a vision of Paradise itself.

An American Girl's Reception.

From the village of Locarno, at the head of Lake Majola, one must go about three miles to begin the ascent of the smallest mountain for miles around. It is so steep that years ago peasants found it necessary to build stone steps for a quarter of a mile. The way never for one minute is less than beautifully picturesque. About an hour's climb brings you to the sanitarium gate. Over its rustic archway there is a warning painted in several languages:

"No man is permitted to enter without having a letter of permission from the director himself, or a personal letter of introduction to him."

But some way I went in without either letter, with no fear of unpleasant consequences.

Past the gate I went, through a pretty little park, until finally I came to an open space of many acres, right on the top of the mountain. To the north rose a cluster of mountain peaks, dark blue with the morning haze; to the west there shot up, way, way up, a sentinel mountain, magnificent, capped with snow. To the south the mountains lay kissed in the roseate hues of the sunlight, and in the east they were pink-gray with its passing glory. A sight never to be forgotten it was, and I was taking in all the marvellous beauty of the place when I heard a pleasant voice behind me say:

"Monte Verita is beautiful, you think?"

I turned and saw a young man smiling a cordial greeting.

When I told him I would like to see the director he shook his head very politely: "Not now, but if you will first see a little of the place and then in an hour or so he will be at liberty. Will you come with me?"

A Bearded Young Prince.

Let me tell you how my guide looked. He was perhaps twenty-four years old. Luxurious heavy hair, brown underneath and nearly yellow where the sun's rays had bleached it, covered his head and fell over his shoulders in soft waves. He had a beard and mustache like it. His eyes were deep blue with a suggestion of merriment in them that made him seem very boyish. He was about six feet tall, straight and athletic. He had on loose dark brown corduroy velvet knickerbockers and a light tan corduroy shirt. His legs were bare and on his feet were strapped sandals.

He was reputed in Socarno to be a prince of one of the oldest Italian houses. Every year his mother and sisters come to Socarno and send for him to come and see them at their hotel. They beg him to return home with them.

"I was never happy before. I am happy at Monte Verita. No, I am not coming home." His answer is always the same.

And his family goes back in despair to an old grim, gray palace in Genoa, where the prince's forebears have lived since long and long before Columbus discovered America.

"We do our own work here," the prince said frankly. "I've just finished cleaning my cottage this morning, and you shall see how good a maid I am."

About a dozen other small houses were much like the prince's in a general way.

"Where are all the people?" I asked, for the houses were all empty except one we were approaching. Through a wide window I had caught a glimpse of a graceful girl moving about inside. She was singing happily as she worked.

"The rest of them are at the central house preparing lunch, or else taking the cure in the mud, sun or air baths."

My guide knocked at the door. The girl we had seen answered it. She was dressed in a black robe, hung from the shoulders with a little black velvet bolero jacket to relieve the severity of it. Her throat was bared in small V shape. About her head was a black velvet tiet and her hair was turned up on her neck.

"Fraulein Maria, will you take the young lady to see the baths?" asked the Prince. And with no other introduction, I had secured a new guide.

Into a big garden she piloted me.

"We plant vegetables and flowers here in the Spring, and all through the Summer and Fall it gives us work caring for them. We come here and take our air bath as we work. It is much easier working without clothes on, and Herr Oedenkoven-Hofmann says much of the sickness of the world would disappear if people would let the light and air come in contact with the body."

The girl smiled in most friendly fashion when she spoke.

"There is another garden just like this where the men work," she added. And she pointed to a board fence about ten feet high.

"Over there the men have their air bath."

Then she took me to a small enclosure, where there were sunken vaults about four feet deep and as long and as wide as a bath tub. In these vaults the patients were buried up to the neck in mud.

There was a beautiful little waterfall, too, under which baths could be taken.

"You may come and see the director now," Fraulein Maria told me. "Then we'll have lunch."

Into the basement of the central house Fraulein Maria led me to the office.

The director was dressed like the Prince, except that he had on stockings, and when he came out of his office he slipped a simple cape over his shoulders.

The only domestic animal in all Monte Verita is a mule used to carry supplies up the mountain. Horses, dogs, cows, sheep and all domestic creatures cost more than they can produce, in one of the tenets of the many-sided faith of the colony. As they are strict vegetarians they do not want any flesh or animal products like milk and butter to eat.

"What we believe about clothes," and the director smiled, "you can pretty well conclude from the way we dress—nothing tight, no corsets, no tight shoes. The lines of beauty are the long ones, and these we try to preserve in so far as is possible. The neutral colors we find the best for men and women. Browns, tans and black we wear most. In the Summer we wear white a great deal. The beauty of the human skin shows most perfectly where one does not wear red, green, pink, etc., at all. That always detracts from the delicately delicate coloring of the face, arms and neck. The hair we leave unconfined almost entirely, as it grows better so and attains a glossy sheer and silken texture."

How to Take Care of Yourself and Others While Celebrating the

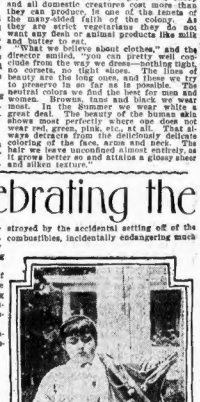

NEARLY two hundred men, women and children were killed outright and over 20,000 others blinded, crippled and otherwise hurt in the United States July 4 while celebrating the anniversary of the Declaration of Independence.

Statistics show us that the number of Fourth of July victims is steadily increasing year after year. It is only natural to assume that the list of killed and wounded on Tuesday, July 4, will be even larger than last year, unless every precaution is taken in time to insure a more harmless or rather less deadly, celebration.

The photographs printed herewith on these two pages will have a timely interest for all who are preparing to celebrate the Glorious Fourth. Their chief value lies in showing some of the things which should and should not be done while handling firecrackers. A careful study of the pictures may possibly result in a tremendous decrease in the casualty list this Fourth.

Unless every precaution is taken, it has been estimated that over one hundred people will lose one or both eyes while setting off firecrackers. Nearly one hundred boys will receive injuries in the right hand from toy pistols, from which they may die in a lingering and painful manner, by lockjaw.

In the palm of the human hand there is a plexus, or network, of nerves. When a toy pistol explodes, or shoots backwards, as it is always liable to do, the wound inflicted is usually in the palm, causing laceration of the nerves and lockjaw.

The above-mentioned estimate of twenty thousand wounded does not include the slightly hurt, who will comprise a much longer list. The property loss, by fires due to careless use of explosives, will amount to at least half a million dollars. Possibly it may run up into the millions, but the estimate here given represents merely an average Fourth of July. People will throw firecrackers into places where they are likely to start a conflagration, and skyrockets, which excite much enthusiasm when they go up, have a deplorable way of coming down upon roofs and making mischief.

Then, too, many of the modern kind of fireworks, such as the bombs, which rise 1,000 feet in the air and explode, liberating beautiful showers of vari-colored stars, contain considerable quantities of high explosives, and are proportionately dangerous.

Some, probably a dozen, shops that contain large stocks of fireworks will be destroyed by the accidental setting off of the combustibles, incidentally endangering much

Don't Hold a Firecracker Like This to See Whether It Is Out—It Might Explode.

Don't Throw Lighted Firecrackers at Anybody—Particularly at Young Ladies.

Always Give Rockets Time to Explode Before Trying to See Whether They Have Gone Out.

This Is a Very Careless Way to Light a Pinwheel.

Copyright, 1903, by American-Journal-Examiner. Great Britain Rights Reserved.

SLIDES THREE MILES A MINUTE FOR HIS HEALTH.

The High Rock Pinnacle from Which the Scientist Begins His Slide Down the Wire.

A Dizzy Flight Above Monnetier, Showing the Chateau de l'Hermitage Below.

THE Astonishing Performances of a University Professor Who Finds Pleasure in Flying Across Precipices and Valleys Astride a Slender Steel Wire.

TO Dr. Alfred Chapuis, professor of zoology in the University of Geneva, belongs the credit for inventing the most thrilling and hair-raising form of recreation ever heard of. Compared with it such attractions as the loop-the-loop appear very mild.

Professor Chapuis finds that it is very beneficial to his health and nerves to ride for a mile at the tremendous rate of three miles a minute down a sleader steel cable extending from the top of one of the highest peaks in the Salève mountain, Switzerland, across chasms, precipices, valleys and streams to the very bottom of the Salève valley. If the wire broke, or Professor Chapuis lost his balance and fell, he would be dashed to pieces.

Remarkable as it may seem to most of us, who would not care to make a trip down the wire, no matter how high the inducement, Professor Chapuis declares that his health has improved vastly since he first ventured out into space astride the slender cable. His twentieth trip was made early one Sunday morning last month.

Objects to Sightseers.

"I prefer to make my trips very early in the morning when there are very few people to watch me coming down," he explained. "I am doing this for my health, not for show purposes, and consequently I have serious objections to giving public exhibitions. Besides it would not be consistent with the dignity of a professor of zoology to make a public spectacle of himself flying through the clouds on a slack wire."

Professor Chapuis is one of the most diligent workers in the University of Geneva, where he has occupied the chair of zoology for five years. Close application to his labors threatened to undermine his health, when he sought for a strenuous form of recreation to counteract the wear and tear on his nervous system. Mountain climbing and other vigorous forms of exercise were not strenuous enough. They did not seem to do him any good.

One morning while climbing Salève mountain the idea of sliding down from the top on a wire occurred to him. The mountain is a vast double-peaked mass of limestone, lying to the southeast of the city of Geneva, and forms a very favorite Summer resort. The mountain is full of quarries, especially at Veyrier, about three and one-half miles from the city, and at the foot of the mountain. Years ago the big blocks of stone were blasted from the quarries close at hand by the villagers, but in recent years since the introduction of aerial ropeways, ideal receptacles have attracted the mountain ton itself with success, and made it yield up its valuables at all levels.

Not Looking for Notoriety.

Anyone may see for himself the huge blocks of limestone travelling, apparently of their own volition, down the steel cable hundreds of feet above the valley. It was the sight of these stone blocks travelling from high up on the mountain down into the valley that suggested the idea to Professor Chapuis. There seemed no reason why he should not also slide down from the mountain to the village. It seemed to him that it was exactly the form of recreation he had been seeking.

"I had not the slightest idea of attaining any notoriety," said the doctor of zoology, "or of performing any daredevil trick with that object. I said nothing to my friends when I made my final decision, but arranged all the details with the manager of the cable, who most strenuously opposed my plan.

"'You will certainly fall,' he declared, 'and I shall be responsible for your death.' It was madness—utter madness, he urged, even supposing the cable would stand it, the young scientist would surely lose his grip on the wire and slide with fatal rapidity to the bottom. The steel wire cable, by the way, is about three-quarters of an inch thick, and its total length is over a mile. At one dizzy point there is a loose swinging strand of nearly a thousand feet between two supports, and the height at this point is about 380 feet above the dreadful jagged rocks.

The Professor's First Trip.

"The gradient, too," M. Chapuis continued, "is extremely steep, varying from forty to fifty degrees, so strong nerves and a firm hold were absolutely necessary to the slider. I assured the manager I should take every precaution and that in any event no blame should attach to him. All the same, he was in a pitiful state of apprehension the day he saw me prepare for a first descent.

"I threw my legs on either side of the thin wire, much as I would across a horse, my face toward the summit and my hands firmly gripping the wire. Just as I swung myself clear of the rock the manager turned away, trembling with terror. I was wearing some extra heavy trousers I had prepared, and, of course, the stoutest gloves obtainable, but when I reached the bottom they were not only torn to ribbons but my hands and body had suffered severely from the friction and great heat generated by the swiftness of my descent.

"Before making a second trip I had a kind of breeches-saddle made, of stout leather and this, with a pair of soft, pliable leather gloves, has proved a very successful outfit. I hardly know what my sensations were during the first trip. It all happened so quickly that my sole lastinct lay in holding on tight with hands and feet. The air of my descent roared and boomed in my ears like the noise of a train as I tore along and lashed my face like a whip-cut.

Professor Alfred Chapuis.

"You see, I had not yet learned properly to regulate my speed. And although somewhat better prepared for the second descent, it was during that trip I had my worst experience. When I reached the most perilous point of the aerial ropeway I suddenly lost control of myself, and in a twinkling had turned completely upside down still descending at high speed, even in that serious condition. It was a miracle that I ever regained my balance—a matter calling for immense muscular effort.

"I succeeded in doing this, but in what manner I cannot explain. It was quite a desperate moment, and in a struggle for life of that kind a man works automatically. As a general rule, you may say my sensation is one of great exhilaration; and during descents at present I am able to admire the superb view over our historic lake, the lovely valley, and even as far afield as the Lake of Annecy, in the High Savoy. Of danger I never think any longer.

A Mile in Twenty Seconds.

"Oddly enough, as I climb Mont Salève to the starting point—a tremendous pinnacle of rock—I often grow giddy, but the moment I swing off these feelings leave me and exhilaration takes their place. I make the descent in all weathers. I have come down in the teeth of a strong 'bise,' with the rope rocking and swinging like some tremendous cradle—violently enough in fact, to cause me slight sea-sickness.

"But, after all, this was at the beginning of my practice on the line, and now I have so trained my limbs that with extra muscular pressure on the cable I can diminish speed at once, and even remain stationary for an appreciable length of time. I look forward with very great pleasure to each trip, which never seems to lose its novelty.

"My finest point of view, perhaps is above and beyond Monnetier, where from the great swaying span I look out upon the Petit-Salève and the Grand-Salève; the wooded slopes and ivy-mantled chateaux; the caves and oretiv villages, and above all the majestic grandeur of the Mont Blanc chain, the Lake of Geneva, the mountains of Jura, the Cantons of Vaud and Geneva, and part of France.

"I fancy I am the only wire-rope traveler in the world who makes trips solely for his health. I try not to announce my descents beforehand, but somehow there are always plenty of spectators on hand, chiefly people from the country roundabout, who like to fling me cry salutations as I skim past them high up in the air like a flying bird.

"My friends have timed me for over half a mile at the highest speed I dared travel. They found I travelled at the rate of one mile in twenty seconds. Seated backward on the wire and descending at an angle of forty-five degrees I was able to breathe without discomfort. Although it is the most exhilarating exercise I ever took I would not recommend it to every-body."

Professor Chapuis Posing for His Picture Half Way Down the Wire.

Prof. Chapuis Climbing Mont Saleve.

Glorious Fourth—A Valuable and Timely Photographic Lesson.

Two Very Dangerous Ways of Celebrating the Fourth.

Put Firecrackers on the Ground Like This Before Lighting the Fuse.

Never Hold Dynamite Crackers in Your Hand to Light Them.

Don't Play Practical Jokes of This Kind with Firecrackers.

property in their neighborhood. Few finer and more striking exhibitions in the fireworks line are given on the Glorious Fourth than are furnished by such impromptu displays, but they invariably cost a great deal of money.

Many of the fireworks placed in the hands of children are loaded with small quantities of deadly materials. Naturally, they like best the torpedoes which make the loudest noise, and those are the ones that contain fulminate of mercury, an exceedingly dangerous substance, and sometimes even dynamite. Little Bobby or Johnnie walks innocently about the streets on the Fourth of July with enough dynamite in his jacket pocket to injure himself seriously or possibly kill him, if a mischance should set off his package of torpedoes all at once.

Many people are not sufficiently acquainted with the danger that lurks in some kinds of torpedoes. If they were at all aware of it, accidents of the kind would be less frequent, and public opinion would bring about the proper enforcement of a law to regulate the handling of these bombs—for bombs they are, though only small ones. Of course, most torpedoes are entirely harmless, but some of the small ones, round and very hard, about the size of a marble, which go off with a report like a pistol shot, are in the deadly class, containing as they do fulminate of mercury.

Only two or three years ago, as most people will be able to recall, there was a dreadful Fourth of July accident in Philadelphia. A large quantity of torpedoes, of a kind whose sale had been expressly prohibited by local ordinance, was exposed on a street stand, kept by an Italian, on one of the busiest down town thoroughfares. Exactly what caused the trouble nobody ever knew, but apparently a stone thrown by a boy struck the torpedoes, and all of them went off together. They were loaded with dynamite, and the explosion was tremendous, seven children being killed, while a number of others were more or less seriously hurt.

A great many of the Fourth of July accidents are caused by childish mischief. A boy will throw a firecracker at a girl, for example, burning her seriously. Then there is the deadly cracker that has failed to explode, and which must be examined and relighted, the consequence being an unexpected report and possibly the loss of an eye. The large crackers, some of which are a foot or more in length, are really dangerous bombs and should not be placed in childish hands. No prudent father would allow his boy to use a toy cannon, with loose gunpowder, which is exceedingly likely to become ignited with disastrous results.

Copyright, 1905, by American-Journal-Examiner. Great Britain Rights Reserved.

ALAS FOR THE POOR NOBLEMAN!

Entrapped Into Matrimony by the "Cool-Headed, Cold-Hearted" American Heiress, He Is Doomed to See His Race Become Extinct—So says an Alarmed Briton with a Fine Head for Figures.

DUCHESS OF MANCHESTER AND HER SON.
COPYRIGHT BY BURR McINTOSH

LADY CRAVEN AND HER ONLY CHILD - LORD UFFINGTON

THE COUNTESS OF TANKERVILLE

IT has grown into a custom for us in America to deplore the marriages of our heiresses with titled foreigners.

The poor, dear American girl, deceived and broken hearted! The innocent little millionairess, trapped by the big, bad, bold foreigner! In such invectives have we invariably presented the international alliance that has turned out badly.

But now at last, after we have become thoroughly accustomed to our point of view and convinced beyond any doubt that the failure of foreign marriages is invariably due to the husband, some one cries "Halt!" And, to be worthy of our attention, presents some interesting facts.

In the Contemporary Review some one who shields himself under the pseudonym of "Colonial" cries: "Alas for the poor nobleman! What does he get when he marries the American girl, besides money?"

According to "Colonial," his bride is a mass of "misdirected ambition, domestic discontent and restless activity." Then he proceeds to explode "the contention that by means of American brides fresh vigor may be imported into the British aristocracy.

"Merely ridiculous," he calls it. "How can the Republic spare any vitality for such a purpose when she herself depends largely on the effete monarchies of Europe for her own?"

He quotes President Roosevelt and the medical journals to prove that the Republic owes the increase of its native born population to foreign women.

"So far from the infusion of American blood into a decayed English family being a source of strength," he cries, "it is more exactly the reverse."

Unproductive American Peeresses.

To prove his assertion he gives us facts and figures that certainly show a startling lack of motherhood on the part of American heiresses. The Colonial woman, he declares, has an influence on society "not only more wholesome, but likely to be more permanent"—and furnishes this table to illustrate the point:

Americans of Title.	Their Children.
20 Peeresses	39
12 Wives of Heirs	12
22 Wife a courtesy title	36
74	107

Colonials of Title.	Their Children.
23 Peeresses	43
20 Wives of heirs	10
42 With a courtesy title	101
85	206

Thus the writer figures that since 1840 thirty peers or eldest sons of peers have married in the United States. Of these thirteen have no children at all, five have no sons, and five have an only son. The total number of children born to these American mothers—thirty of them—is only thirty-nine.

In contrast to this he presents a list of Colonial peeresses, twenty-three only, who have brought into the world sixty-three children, nearly twice as many children as the American peeresses. In the lower ranks he gives a list of figures to prove that these facts are even more startling.

Fresh vigor, indeed! Why, there is not a single distinguished peer's son with an American mother—not one—while among the minimum of colonial mothers there are several.

Admits She Takes Care of Herself.

"American indolence is feminine, frivolous and fleeting," as "Colonial" sums it up. No wonder so many international marriages turn out unhappily. It isn't to be wondered at a bit if you read Mr. "Colonial." But he takes quite another view of the situation than our own Julia Ward Howe, for instance, who inveighs eloquently against the women who lightly surrender themselves and their belongings to men who by character and training are aliens to the whole system under which they, the women, have been reared and nurtured.

"Colonial" hasn't a bit of respect for American influence. Wholesome indeed! Why, having a "good time" is the end and aim of the American woman's existence.

"Colonial" draws a picture of her roaming over Europe with splendid establishments here, there and everywhere, thoroughly sophisticated, thoroughly at ease, thoroughly able to take care of herself in any sort of emergency, never giving a thought to papa at home, who is working his fingers to the bone to pay for her fling. "In the United States," says "Colonial," tersely, "a man is very much his daughter's father."

That phrase of ours, "trapping an heiress," which we make use of every time a Helen Morton or a Florence Audenried comes to grief every time a Duke de Valencay or a Count de la Forest-Divonne is accused of cruelty; every time it is announced that an American woman and a foreign nobleman are to be divorced, receives a fatal shot.

If ever a woman on the face of the earth was able to take care of herself it is, by the word of "Colonial," the American girl. She knows her Europe infinitely better from end to end than she does her America; she knows the reputed bank account and character of every nobleman as well as she knows the worth of his title, and far better than she knows her catechism.

Trapping an American heiress, indeed! Exploded sophistry! Bright she is, yes, and good natured, well dressed ever, "Colonial" grants her all that. He allows that "she shines over the surface of things with all the grace imaginable. But"——the but is so condemnatory that it requires a new paragraph all to itself.

"But she has a cool head and a cold heart."

But her "crowning defect is superficiality." The outlet for her ambition is society. She strives only to outdo her companion in dress inventiveness and display. Her influence in society makes for cheapness. She is irresistibly drawn toward the smart set, whose one aim is to amuse and be amused. And, furthermore, no American woman has ever become an historical personage except in her own country—in spite of the tremendous advantages of tremendous wealth. "Colonial" doesn't leave her much to stand on.

Is the Heiress to Blame?

Our rails about the titled foreigner who traps an American heiress does seem as absurd to "Colonial" as the statement that is frequently made about the peerage being Americanized.

Really, now, she isn't in it at all. As a matter of fact, the American princess scarcely exists. Oh, yes, there is a Duchess of Marlborough and another of Manchester who came over from the States, but really, now——

After serious consideration of the facts "Colonial" smilingly declares that, "like most American invasions, the invasion of heiresses is more impressive from the optical it represents than from any other cause. According to Burke's peerage for 1904 there are ninety-five titled Americans of all grades in English society. As titled persons number 60,000," says "Colonial," sweetly, "it is a simple matter to estimate the republican invasion at its proper value."

Another superstition that "Colonial" endeavors to quash is that American alliances cement happy relations between the aristocracies of England and the United States.

Never was there a more mistaken idea. According to him it's the riffraff that goes over to the other side to lure away and kidnap the innocent, unsuspecting noblesse. They have money, of course, but they do not belong to the real American aristocracy. "Colonial" reviews the list of American peeresses and sniffs at it. Money—money—money! Not a single Livingstone, Fish, Randolph, Van Cortlandt, Robinson, Schuyler is to be found—none of America's honored names, cries "Colonial."

It is a terrible, terrible fact—the nouveau riche have borne off a few of these prizes. Therefore, declares "Colonial," "Anglo-American alliances do not represent a union between the aristocracies of the Old World and the New, but between Old World aristocracy and New World wealth."

"Victims of Social Ambition."

Moreover, "Colonial" calls attention to the fact that it is not the old New England and Southern families whose daughters marry European noblemen, but those belonging to a class which is a happy accident of enterprise rather than a growth of local surroundings.

These are the women whom he calls "pleasure seekers and the victims of misdirected ambition, domestic discontent and restless activity, with none of the Old World dignity, democratic simplicity and serious conception of public and private duty which distinguished the best society in the United States before the era of progress and vulgarity ushered in by President Jackson."

We see from all this that there is at least another side to the unfortunate American heiress. She is not always held on the other side in the estimate in which we have delighted to paint her. It is rumored that in expressing his opinion "Colonial" has voiced the opinion of a number of other persons.

Is it true that the best of our Americans do not go abroad? Is it true that the wealth and social gifts which belong to the American women have been won at the price of character and breeding?

According to "Colonial" our women are no advantage to the country which has given them birth, and none whatever to the country which has welcomed them with such loud acclaim. The poor, unhappy nobleman on the other side, possibly a bit impoverished and also a bit inexperienced in the sort of thing in which she excels, sees her swoop down upon him in all the glory of her beauty and her millions. Poor, innocent!

He believes her charm is more than skin deep. He believes that once married she will settle down and make an admirable wife and mother.

Is a perfectly fair exchange he gives her his title, and incidentally, of course, his love, for her money. He is completely dazzled by her—poor, unhappy nobleman!

A few weeks later he awakens to the gilded misery that she was imported from America: he awakes to the fact that he has been bargained for—and sold.

He has married a woman who has in her little or nothing of the true elements of womanhood. She is a mere butterfly. She doesn't want to be a wife or a mother.

The American Duchess of Marlborough at the Cradle of Her Third Child.

THE COUNTESS OF ESSEX

The Little Marquis of Blandford, the Duchess of Marlborough's First Born.

The Duchess of Roxburghe, Who Was Miss May Goelet.

As he believes in a true one. It is she heiress who is to blame, she heiress who is willing to grant is not a type of all that is best and truest in her own country. "It is not the cultured, refined, intellectual American of whom one hears so much in London, but the millionaire, or rather the millionairess, who may be none of these things. The consequence is their influence in society makes for cheapness. They have helped to make society brighter, but have also helped to make it shallower, more extravagant and more vulgar than it ever was before. And this because the American nobleman even harder ones at the venturesome nobleman, whom we have most frequently called adventurer.

Even that accusation "Colonial" sweeps away. "Of all the Americans of title," he says, "only a very few are wooed and won in their native land."

It's the wicked, wicked heiress, the title-hunting heiress, that seeks the nobleman in his own lair. Poor, poor man, "Colonial" claims your pity for him. It's the heiress that's at fault—the woman who doesn't know how to do her duty by the innocent, unsophisticated nobleman—the woman who is bent only on having a good time at the expense of all else.

Do you think "Colonial" knows what he is talking about? He has certainly given us figures to prove that he has some

Poor, poor nobleman—he finds out that his alliance is merely one between a title and dollars. Her horizon is bounded by society — society — society. She wants to be on the go morning, noon and night. And he must either follow in her train or lose her completely.

Such a picture would "Colonial" have us believe is a true one. It is she heiress who is to blame, she heiress who is willing to grant is not a type of all that is best and truest in her own country. "It is not the cultured, refined, intellectual American of whom one hears so much in London, but the millionaire, or rather the millionairess, who may be none of these things. The consequence is their influence in society makes for cheapness. They have helped to make society brighter, but have also helped to make it shallower, more extravagant and more vulgar than it ever was before. And this because the American nobleman even harder ones at the venturesome nobleman, whom we have most frequently called adventurer.

Even that accusation "Colonial" sweeps away. "Of all the Americans of title," he says, "only a very few are wooed and won in their native land."

It's the wicked, wicked heiress, the title-hunting heiress, that seeks the nobleman in his own lair. Poor, poor man, "Colonial" claims your pity for him. It's the heiress that's at fault—the woman who doesn't know how to do her duty by the innocent, unsophisticated nobleman—the woman who is bent only on having a good time at the expense of all else.

Do you think "Colonial" knows what he is talking about? He has certainly given us figures to prove that he has some

---

A New Bottle That Cannot Be Refilled.

THE housekeeper will hail with joy a newly invented bottle not yet on the market. It is absolutely non-refillable.

This means the end of adulteration and substitution of the contents of bottles, according to the inventor.

The bottle, once filled and stoppered, can be readily emptied of its last drop, but nothing can be put into the bottle again without smashing it.

There are other non-refillable bottles, but they have metallic parts, which, according to the inventor, makes them useless for many liquids, such as wines or whiskeys, bay rum and all alcoholic mixtures.

A tack driven into a cask of whiskey is often enough to ruin its contents.

The invention relates to a stopper to be inserted in the opening of a bottle, jug, barrel, cask or other vessel used to contain liquids of any sort, and it is so constructed as to prevent any such containing vessel when so provided with the device from being refilled after it has been emptied of its original contents. Others have attempted to accomplish these results with various sorts of devices, but none of them provides such a mechanism as prevents refilling of the bottle or other container when a so called "vacuum machine" is used or even when the vessel is laid on its side and wholly or partly submerged in liquid.

This invention consists of a suitably formed exterior shell constructed of a single tube, or preferably in two pieces, namely, a three-quarter and a one-quarter section, into which is fitted a cone-shaped movable stopper, the whole apparatus to be inserted, after filling the vessel, and securely held in place by rings or washers of rubber or other compressed material fitted around and seated upon annular rings on the surface of the shell.

MISS ALICE ROOSEVELT is one of the prominent young women who have introduced the fashion of wearing extremely handsome and dressy costumes at outdoor gatherings, and society women generally have been endeavoring to make the open-air functions in this country what they are in Paris, a place where fashions are to be seen at their best, and where vogues are created and endorsed.

Since gowns for the fetes represent the smartest to be found for out-door dress purposes in this country some of these have been selected for this page, with descriptions of how they should be made so that the smart costumes designed for a few women may be within the reach of all who want just such chic dresses for calling and other purposes where a really handsome gown is required.

The gown for out-door wear at functions, such as lawn fetes and for calling purposes, is often worn with a wrap. This is so light as scarcely to deserve the title and is often merely worn as a decorative garment with a simple gown

When the Wrap Is Featured.

When the wrap is a separate article of attire and in a contrasting color from that of the dress worn with it, it is imperative that the wrap become the feature of the costume. It should so command attention that one would scarcely be able to tell what else was worn with it. The garment should be distinct in cut, color and trimming—a vivid note in the costume, and the secondary note to it should be the hat. The dress, in this case, becomes a thing of small moment, a mere pale color scheme upon which is wrought out a wonderful color design.

Rich, strong colors are chosen for such wraps, and they are cut in loose, peculiar styles and made up with a strong note of individuality everywhere apparent in them. Sometimes they are of wonderful Oriental embroideries and made in Chinese or Japanese style with such slight modifications as are popular here. A wrap of this sort is an econ
connection wit
the simple, inex

Elaborate wra
lace are also a
which the season
ally seen with a
ing material, hu
in make, so as
beauty of the cos

Such coats are
openwork embroid
or English eyelet
with frills and fl
combined with lac

Form 462

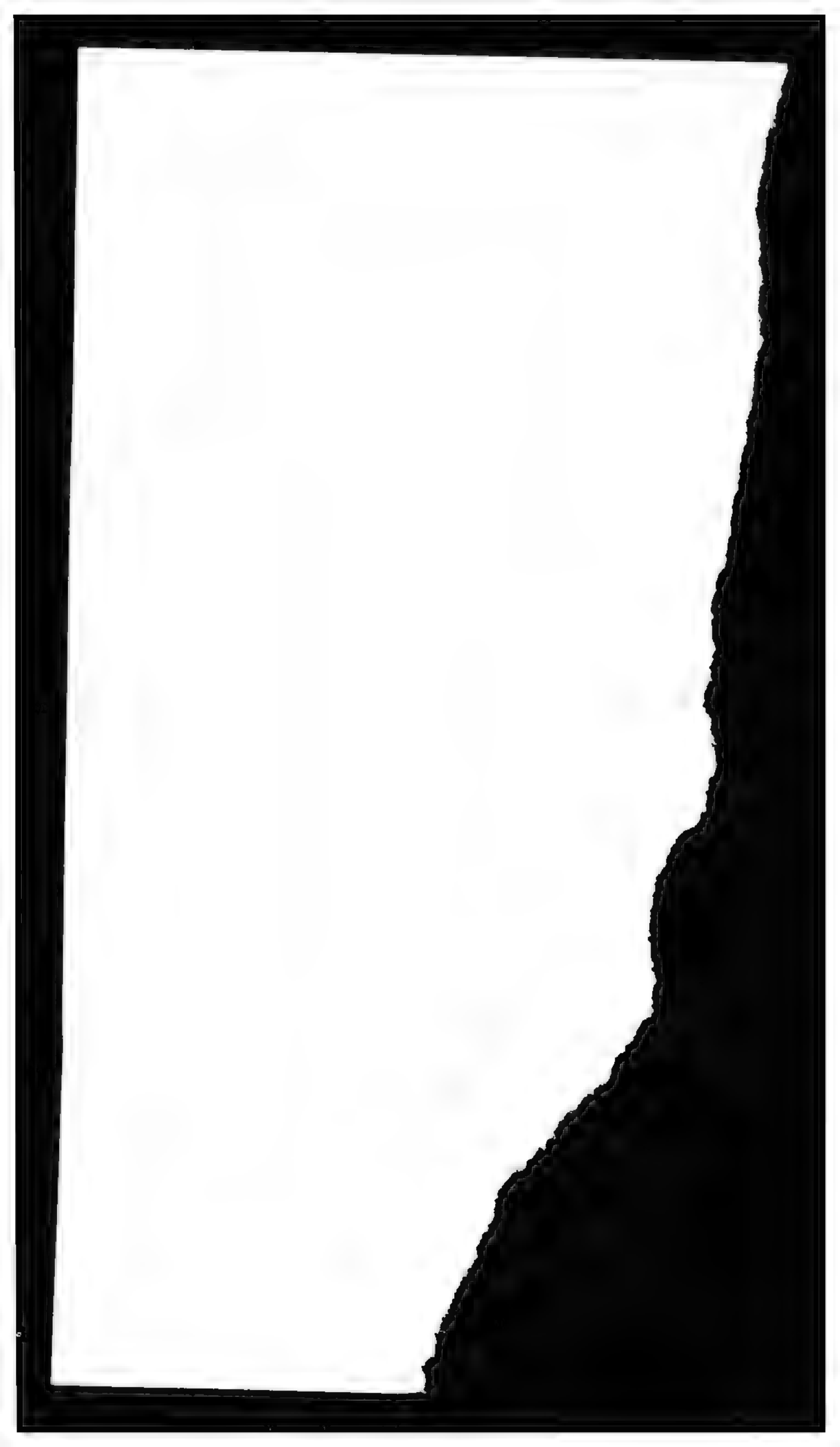

Home
of minstrelsy right
You can entertain
el ballads and chor-
ll loud, clear and
DS FREE
nstrels – introducing
Dream," jokes and
Minstrels
ville Specialty—intro-
n "Rip Van Winkle
ian"..... Julian Rose
Negro Medley
Male Quartette
ah Lee—baritone solo,
ea Amarie,'
vourneen..Male Quartette
ntrelsy.....Minstrels
Fill in and mail this coupon.
NATIONAL
PHONOGRAPH
COMPANY,
28 Lakeside Ave., Orange,
N. J.—Please send me
Phonograph Catalogue
New List of Edison
Records
Name.....
St. and No.....
City.....
State.....
If you have a phonograph,
please give its No.....
URDAY MONDAY TUESDAY WED
where
all the town,
only seven";— if
ek spare time after
weekly income of your
URDAY
G POST
magazine selling over 800,000
boys. . We need more boys—
ng to do a little easy work on
here is a splendid chance to earn
boy might be proud of. . In our
Make Money" some of our boys
send you this booklet, together
in business, all free. With this
upply of ten Posts free. Sell
will furnish the money to buy
price. When you have sold
, we give prizes of watches,
, etc. In addition to this
izes Each Month to Boys
reat increase in their sales
ur money is reserved
o start next week
ublishing Company
St., Philadelphia
M
Jof MORPHINE ABIT CURED PERMANENTLY
Trial Bottle free, in plain wrapper. No pain
or loss of time. We especially desire cases
where other remedies have failed. Book free.
All correspondence strictly confidential. Write
today. Harris Institute, Room 550,
100 W. 23rd St., New York.
ma
spring!
ing
relative
suffering
Asthma,
ntarrh—
them of
wonder-
senses of
gans/Tell
n is Free!
ow it gives
ef and that
to stay cur-
ok how they
cause they
w about Cl-
ill their at-
vertisement
get a vial of
e them read
at Prof. Haf-
ter five years
plain that As-
-centers and
to cure it I,
very full sized
in
UARANTEE!
r of a remedy
ends want a free
and free book.
., Cleveland, O.
THE NEW
g Spring Filter
be in every home. Ab
pure water from any
Sent prepaid
mail on receipt
.00. Only one sample
er to each party.
WANT AGENTS.
nd women. Quick seller
rms. Free Booklet.
LARD MFG. CO.,
ewiston, Maine.
TOLD. I tell more than
3c. stamps and birthdate.
5 Washington, Chicago.
TO WOMEN WHO DREAD MOTHERHOOD!
Information How They May Give Birth to Happy, Healthy Children Absolutely Without pain—Sent Free.
No woman need any longer dread the pains of child birth or remain childless. Dr. J. H. Dye has devoted his life to relieving the sorrows of women. He has proved that all pain at childbirth may be entirely banished, and he will gladly tell you how it may be done absolutely free of charge. Send your name and address to Dr. J. H. Dye, Lewis Block, Buffalo, N.Y., and he will send you postpaid, his wonderful book which tells how to give birth to happy, healthy children, absolutely without pain, also, how to cure sterility. Do not delay but write today.
Your Fortune Told Free
BY THE ZODIAC. Astrology reveals your life. We will send you a Horoscope Reading of your life and a most Interesting Book on Astrology, if you send the date of your birth and stamp for return postage. Our readings have made people happy and full of hope and success. Address ZADAZIL ECF MYSTERIES 22 N William St. N Y City
EPILEPTIC
FITS CURED
If you suffer from Fits, Falling, Fainting, Sickness, or have children that do so, my New Discovery will cure them and all you are asked to do is send for my Free Treatment, and try it. Thousands cured where everything else has failed. Please give age and full address.
DR. W. H. MAY, 24 Pine Street, N. Y.
YOUR FORTUNE TOLD FREE
Send two-cent stamp with birth date and I will send you a personal reading of your life from the cradle to the grave. All matters of business, love, marriage and health, plainly told by the greatest Astrologer living. Patrons astonished and satisfied.
PROF. H.O. AMZI, Dept. 72, Bridgeport, Conn.
OPPORTUNITY FOR INDEPENDENT PROFITABLE BUSINESS. We want men and women to represent us, earn $75 month as sales agents, carry a line of staple, saleable goods. STANDARD SILVERWARE CO. Boston, Mass.
FREE YOUR FORTUNE TOLD. I tell more than all others. Try me and see. Send 10c and birth date. DR. BEST, 0665, Chicago.

Somehow, Not Somehow
Somehow, Not Somehow
CARO ROMA
With Quintette Chorus
Words and Music by
Caro Roma.

"Somehow, Mother's Different From The Rest."

Words & Music by CARO ROMA
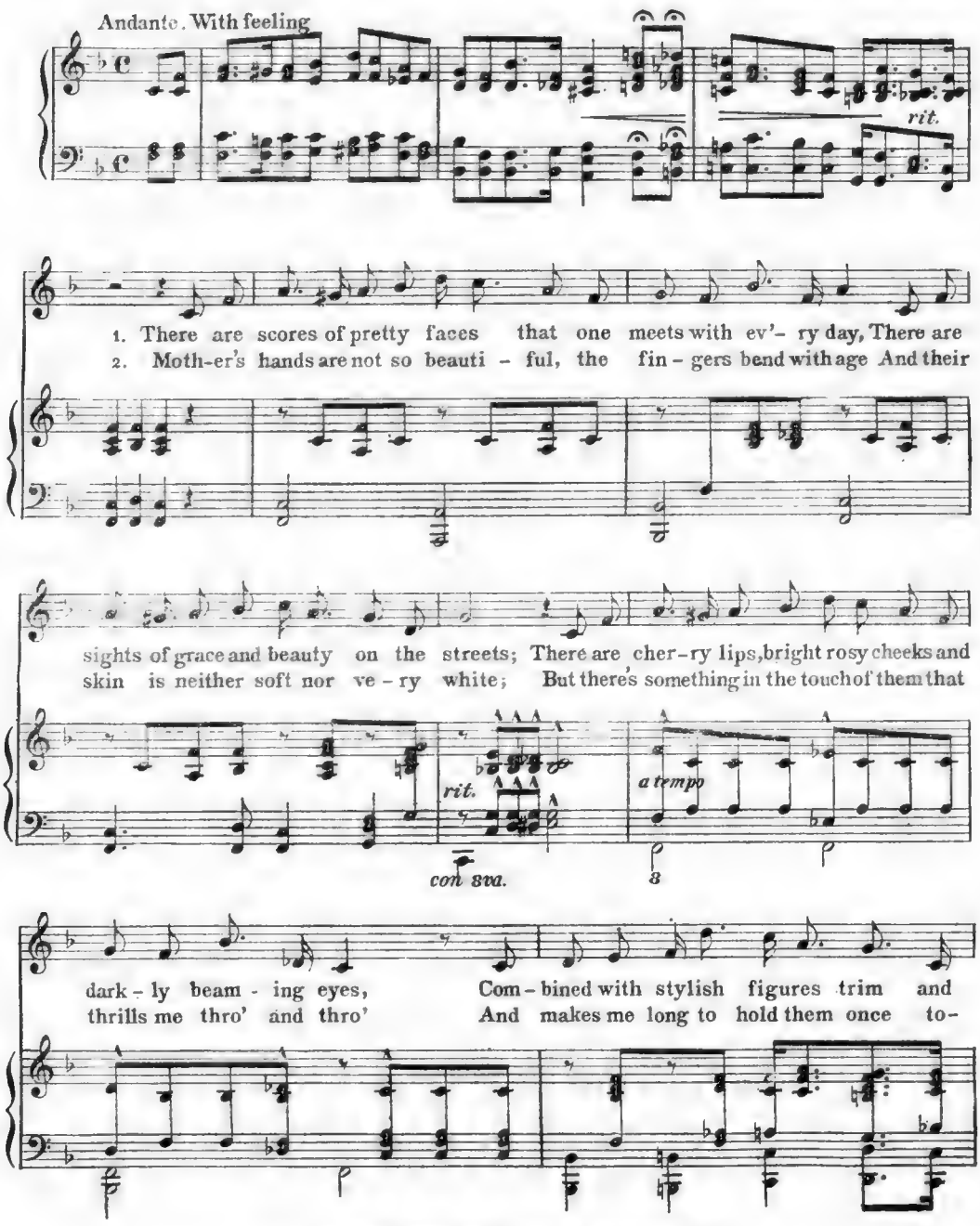
Copyright 1905 by The American Advance Music Co. N.Y.
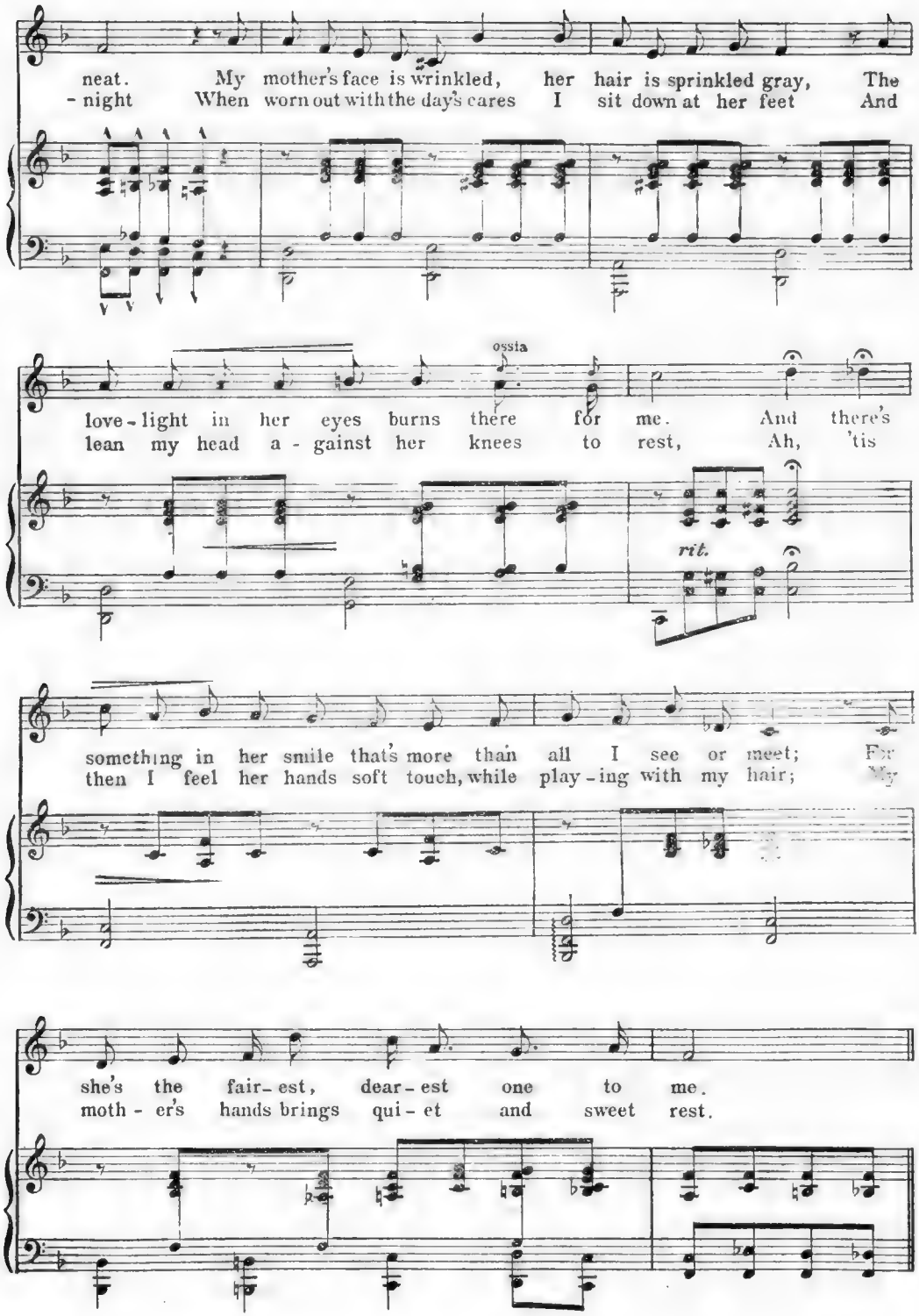
neat. My mother's face is wrinkled, her hair is sprinkled gray, The
-night When worn out with the day's cares I sit down at her feet And
ossia
love-light in her eyes burns there for me. And there's
lean my head a-gainst her knees to rest, Ah, 'tis
rit.
something in her smile that's more than all I see or meet; For
then I feel her hands soft touch, while play-ing with my hair; My
she's the fair-est, dear-est one to me.
moth-er's hands brings qui-et and sweet rest.
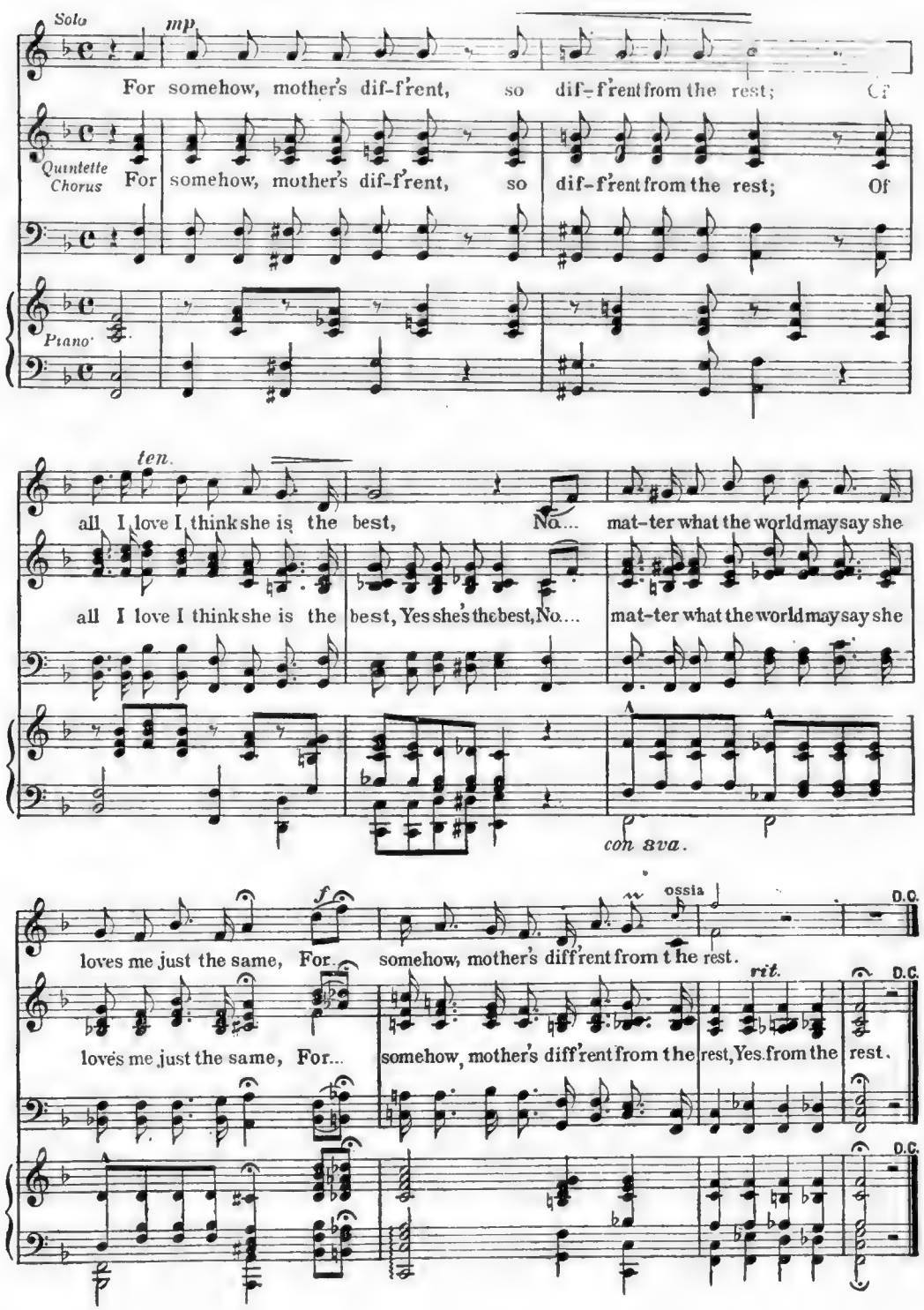
Solo
mp
For somehow, mother's dif-f'rent, so dif-f'rent from the rest; Of
Quintette Chorus
For somehow, mother's dif-f'rent, so dif-f'rent from the rest; Of
Piano
ten.
all I love I think she is the best, No... mat-ter what the world may say she
all I love I think she is the best, Yes she's the best, No... mat-ter what the world may say she
con 8va.
f
ossia
D.C.
loves me just the same, For somehow, mother's diff'rent from the rest.
rit.
loves me just the same, For... somehow, mother's diff'rent from the rest, Yes from the rest.

Copyright, 1905, by American-Journal-Examiner. Great Britain Rights Reserved.

CINCINNATI'S MYSTERIOUS MANIAC MURDERER AT IT AGAIN.

After Attacking Thirteen Young Girls Within a Year, Killing and Mutilating Four of Them, He Slays a Poor Old Woman in the Same Fiendish Manner.

Cincinnati, June 22.

A BRICK wrapped in a bit of blood-stained carpet—that is the strange weapon used by the most brutal and insatiable of modern murderers. In the year and a month which he has given to his work, as fiendish as that which characterized "Jack the Ripper" of the London Whitechapel horrors, he has attacked thirteen young girls, killing and mutilating three of them in exactly the same manner.

Whenever he was able to complete his ghastly work all of his victims' front teeth were torn cleanly from their jaws—this was the distinguishing "mark of the beast."

None of the ordinary bludgeons used by murderers would have left this mark without bruising the lips more than was done. At last there is light on the mystery. They have not captured the mysterious monster who lies in wait behind a gravestone in a Cincinnati cemetery at the foot of "Lovers' Lane" wh[illegible] keep tryst with their sweethearts, but they have found his [illegible] weapon.

It is just such a weapon—heavy, with well defined corners, yet with a slightly softened surface as might have left that typical mark upon the faces of May McDonald, Lulu Mueller and Alma Steingeweg [illegible] a brick wrapped in a piece of carpet.

[illegible] the [illegible]. He is [illegible] capable of murdering an old woman in her bed. But she screamed before she died, there was help near and the murderer fled, leaving his telltale weapon behind him.

Old Women the Latest Victims.

[illegible] and the [illegible] hovel within a stone's throw of the spot from which he sprang upon thirteen girls within about a year, leaving three of them dead and mutilated.

Only once since last November has "Lovers' Lane" furnished its victim to the murderer who waited hidden in Groveland Cemetery. On the evening of March 3 he sprang upon a woman who has never been identified. She was found dead the next morning with all his marks upon her, including the missing front teeth.

But this victim was elderly and unattractive. In every previous instance he had selected a girl under twenty years old, a pretty girl, the girl in a humble station of life who would find in "Lovers' Lane" the ideal [illegible] spot to meet her sweetheart, to walk arm in arm with him under the trees, while the glistening white marble monuments in the cemetery close at hand added a further touch of sentiment so well understood by very young lovers.

Miss Lulu Mueller, the Second Victim.

Mrs. Mary Reichert, the Fifth Victim.

But since last November, when within three days he savagely tore the life from Alma Steingeweg and leaped from his hiding place upon three other girls, whose screams fortunately brought rescuers before he could complete his ghastly work, since that first week in November no young girl has dared to show herself after dark in the neighborhood of "Lovers' Lane." For four long months the murderous impulse remained unsated; then last March it gained poor satisfaction upon a poor old woman whom nobody knew.

This murderous maniac, whoever he is, appears gifted with considerable caution. There are pretty young girls in large numbers all about the suburbs of Cincinnati, but it seems that nowhere else could the [illegible] as safe as among the tombstones in the shade of the trees of "Lovers' Lane." So he had to be satisfied with old and unprotected women for his victims.

Saw Him Running Away.

But still he did not stray from his old hunting ground. In a little old hut a block away from the cemetery, Mrs. Mary Reichert, eighty-seven years old, lived a hermit's existence in the rear of the two rooms, while the front room was occupied by Peter Hill, a carpenter. They saw each other seldom; all the neighborhood knew of the old woman's desire to be let alone.

Peter Hill spread the alarm of the old woman's murder and was held by the police as a suspect. The police have become sensitive to criticism of their inability to fix the responsibility for so many murders and assaults so evidently made by the same man.

Peter Hill says he was awakened at 2 o'clock on the morning of June 10 by a crashing sound in Mrs. Reichert's room. He hurriedly got into part of his clothing and rushed around to the rear of the hut in time to see a heavy-set man running away. Through the door, which had a smashed in panel, he saw Mrs. Reichert sitting up in her bed with blood flowing from her nose and mouth. She was rocking back and forth and moaning

"Oh, Lord! Oh, my God!"

Hill ran for a doctor, and the woman's only son, who lives near. In half an hour the son and Dr. G. W. Dodd were back in the hut with Hill. Mrs. Reichert was dead.

The Brick Wrapped in Carpet.

The murderer had not had time to complete his work. He had knocked out the scattering front teeth of the old woman, struck her on the head and on the chest with some heavy weapon that had not broken the skin, and fled.

Mrs. Reichert had died from fright and shock.

When the police came they instantly saw the "mark of the beast." And they foresaw more stringent criticism in the newspapers and from their own headquarters. So they locked up Peter Hill.

But they made one valuable and interesting discovery—the brick wrapped in a bit of blood-stained carpet which lay beside the bed of the murdered woman.

Why had the murderer covered the brick with carpeting? The ragged ends of the fabric, tied at one end of the brick, served as a handle for the weapon. With such a weapon a deadly blow could be struck with hardly a sound. It would smash inward the victim's front teeth without breaking the outer skin of the lips.

This latter was the characteristic mark on old Mrs. Reichert, on the unidentified woman killed on the night of March 3, on May McDonald, killed May 1, 1904; on Lulu Mueller, killed October 1; on Alma Steingeweg, killed November 3—the same mark on five killed out of thirteen attacked.

All the known details of these murders except that of aged Mrs. Reichert were told in this newspaper on Sunday, November 20. It was not until the mutilated body of pretty Alma Steingeweg was found in a vacant lot near "Lovers' Lane" that these murders were recognized fully as being the work of one man a degenerate of the most ruthless and bloodthirsty character, whose peculiar passion was not satisfied until he had torn out the front teeth of his victims.

The Bridge Near "Lovers' Lane," Over Which Miss Alma Steingeweg Went to Her Fate.

Teeth Gone, Throat Torn Open.

Miss Steingeweg was a telephone exchange operator, only seventeen years old. She had gone to the fatal neighborhood in a trolley car, which she left at the cemetery. That was the last seen of her alive. All about where the body lay the turf was torn up. The girl had struggled desperately. Her clothing was in ribbons. Her skull was smashed in. Not satisfied with knocking out her teeth in his usual manner, the murderer had torn open her throat as though with claws like an animal.

It seems strange that although eight girls who were similarly attacked got away with their lives, not one of them could give an intelligent description of her assailant. All of them were so paralyzed with fright that they retained only the memory of an unspeakable horror.

Only three days after the murder of Alma Steingeweg, after dark, Edith Claussing, a very pretty girl seventeen years old, was waiting for a trolley car near the end of "Lovers' Lane." After lying in a stupor for two days she remembered that there was no car in sight. She stood near the cemetery fence, just back of which was a high tombstone. She heard a slight noise and saw the figure of a man leaping upon her from the top of the fence. After that she only remembered being borne to the ground.

Two [illegible] were approaching, and the[illegible] saved her life. They found her on the ground, unconscious, and carried her to the nearest shelter—a saloon, whither Dr. R. H. Whallon was summoned. The doctor found that her luxuriant hair had saved her from a fractured skull. Her mouth was filled with blood, and several upper and lower front teeth were missing. She did not recover consciousness for twenty-four hours. Hysteria followed for nearly two days, during which the poor girl kept her hands before her eyes and begged for mercy.

One is able to picture the maniacal rage of the [illegible] at having been driven from his [illegible] work, for on that same night he attacked three other girls.

[illegible] the evening Minnie R[illegible], Lizzie W[illegible] and Mamie Weimar were passing along the cemetery fence when "a wild man," as they afterwards described him, leaped upon them. He seemed to have enormous strength. He seized all three of them at once and tore them to the ground. More by accident than design, one of the Weimar sisters dug her fingers into the man's eyes. This appears to be all that saved them. With a howl of pain the man jumped up and fled.

Work of a Wild Man.

It was barely a week later that Mrs. Harry C. Winnes, a pretty young matron of that neighborhood, was attacked. The murderer was bold enough to follow her to within a dozen yards of her own back door. Here he seized her from behind, [illegible] her body back over his knee and was lifting something in his hand as though to strike her in the face when she screamed so loudly that her husband appeared in the door with a gun in his hands. In the light that streamed through the door the murderer saw that the rescuer was armed. He hastily dropped his victim and disappeared.

The other girls who escaped so narrowly are equally vague in their description of their assailant. They all agree that his ferocity was incredible in a human being—"a wild man" he seemed to all of them.

There seems little hope that the discovery of this murderer's characteristic weapon—the brick wrapped in carpeting—will lead to the identification of the man who has wielded it against thirteen girls and women in one year. It has not been traced to the possession of Peter Hill, though such a discovery would be a source of great relief to the Cincinnati police.

But Peter Hill is not yet freed from suspicion. Mary Waldrow, a woman living in a shanty boat on the river not far from the cemetery, tells a strange story of Hill's behaviour on the evening before the night on which aged Mrs. Reichert was murdered. Leaving the river and coming up the street she saw Hill sitting on the curbstone. He rose, she says, and said to her,

"You're looking like a nineteen-year-old to-night."

She made some bantering reply, when, she says, Hill picked up a brick and said:

"I feel like braining you. How would you like to be hit on the head with this?"

"Go ahead and do it. I dare you," she says was her reply. Whereupon Hill mumbled something morosely and resumed his seat on the curbstone.

Belle Wood, a young woman living near the Reichert hut, told Chief of Detectives [illegible] of meeting Hill that night going for a bucket of beer. She declares that Hill called out to her:

Look Out for the Old Woman.

"You had better watch out for the old woman to-night."

[illegible] these incidents Hill denies. He has been arrested twice before on the charge of drunkenness. His mother, who lives near the scene of all the murders and attacks, says that he has periodical attacks of violence, which she attributes to his having been hurt in the head when a child. During these attacks he had threatened to kill her and shoot his father. On this [illegible] away from the rest of the family for a long time.

That is all there is to lend force to the suspicion that Peter Hill is the mysterious murderer of "Lovers' Lane." Students of such crimes do not believe they are ever committed by a person of Hill's description. [illegible] ever is too persist[illegible] [illegible] the [illegible] ing from [illegible]

The weapon is found, the brick in its wrapping of carpet. Who devised that weapon? Who has used it in such a consistently peculiar manner? All that Cincinnati suburb is exercised over these questions and "Lovers' Lane" is deserted after nightfall.

Miss Mary McDonald, the First Victim.

Miss Alma Steingeweg, the Third Victim.

Dainty Little Garments Easy to Make at Home for the Children

SUNDAY AMERICAN-JOURNAL-EXAMINER PATTERNS.

Copyrighted, 1905, by the American-Journal-Examiner.

FOR the home dressmaker the American-Journal-Examiner series offers to-day three most charming new designs for the little ones. They are delightfully easy to make up from the patterns, and require surprisingly little time.

For the little girl who still plays on the floor and sometimes spills a drop or two of water on her little frock when she takes a drink, the practical little apron illustrated on this page will prove a boon. The collar and bishop sleeves make it appear quite like a dress, and during the hot days it can well serve as one. For a medium size this pattern requires 2 yards of 36-inch material. This pattern, No. 167—2864, is in four sizes, 2, 4, 6 and 8 years.

The question of a light-weight wrap for children is a serious one for their mothers, as the wear on these garments commences with early Spring and lasts through the Fall. They are pulled on and off a dozen times a day, yet are expected to look well on occasion. The jacket is box plaited on a yoke with or without a deep pointed collar. A medium size requires 2½ yards of material 36 inches wide. The pattern, No. 168—2843, is in four sizes, ½, 1, 2 and 4 years.

The young master of the house wears out many suits during the ante-trousers period, and sometimes his fond mother finds herself quite at a loss for new ideas for the young man's wardrobe. We give here a suggestion for a frock, which can be easily made in any of the soft wool fabrics or butcher's linen. Being in one piece, it will not be coming apart so as to make the lad look untidy. For a medium size 3½ yards of 36-inch material are required. This pattern, No. 167—2801, is cut in five sizes, 2, 4, 6, 8 and 10 years.

To obtain the patterns for these dainty clothes carefully fill out this blank, enclosing 10 cents in money or stamps for each pattern you order, and mail to "Children's Patterns," P. O. Box 250, New York City. Be careful to state the number and the age.

Sunday American-Journal-Examiner Patterns.

Pattern Nos.....

Age.....

Name.....

Street and Number.....

City.....

State.....

MAGIC PICTURES

RUB THE BLANK SPACES WITH A COIN OR BACK OF A SPOON AND SEE WHAT HAPPENS

Copyrighted, 1905, by the American-Journal-Examiner.

POLITICS & ART

EDITORIAL SECTION

SCIENCE · LITERATURE ·

BOSTON AMERICAN, SUNDAY, JUNE 25, 1905.

Grown Animals Should Work, Young Animals Should Play

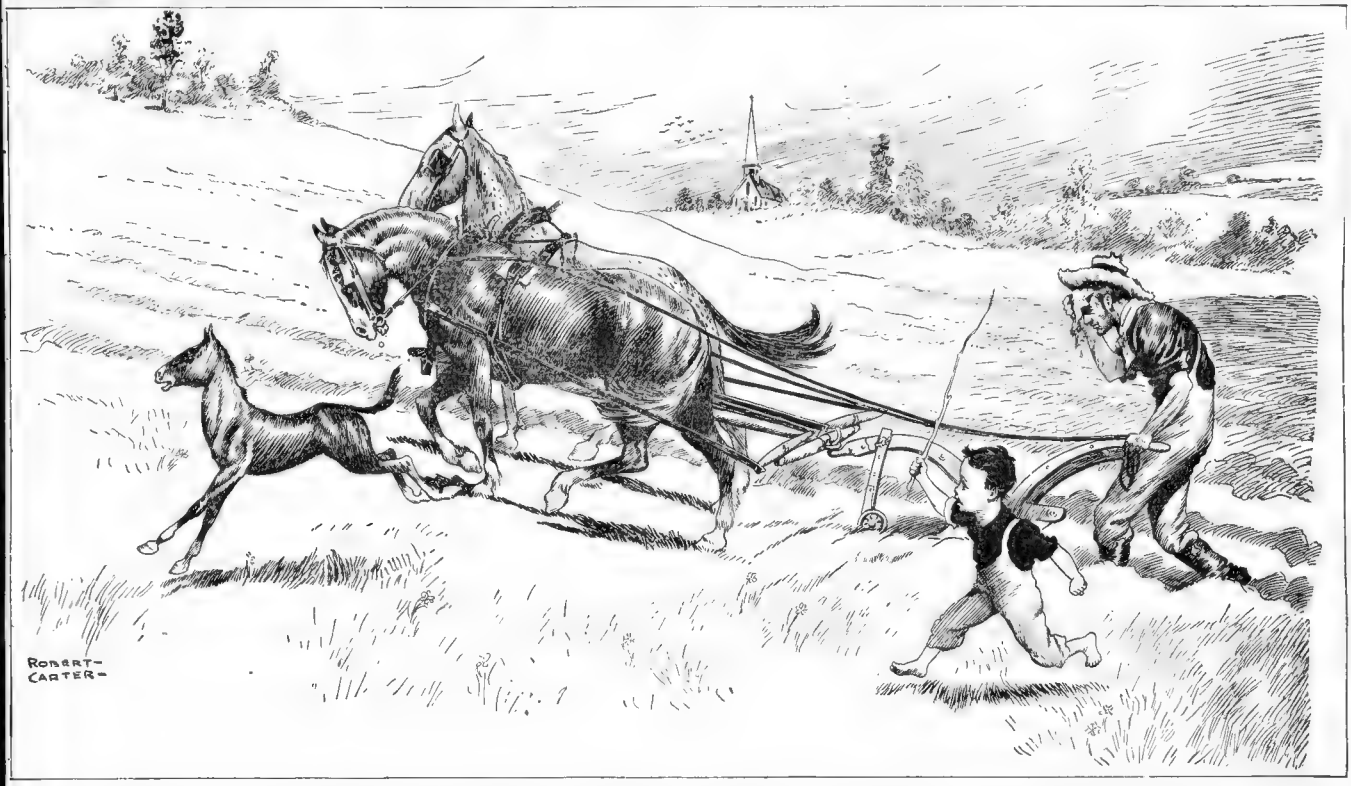

How much better off the world would be if all the boys and little girls, like the boy in the picture and the colt running beside its mother, were allowed to develop free from the sweat shop and factory; from the grinding toil that stunts development.

AMONG all animals, only one systematically ill-treats its young—and that child-abusing animal IS MAN.

Occasionally you read of the sow that eats its farrow, of the lioness that destroys her cubs. But the lioness and the sow are, at least, abnormal types, kept against their will under abnormal conditions. And they give their children a mercifully quick death.

They are superior to man, inasmuch as they don't KILL THEIR CHILDREN SLOWLY FOR SELFISH PROFIT.

There is nothing more important for the readers of this newspaper to do than to oppose and denounce ceaselessly the crime of child labor.

In the one million eight hundred thousand homes to which the Hearst newspapers are taken Sunday, in which this editorial appears, there is influence sufficient to wipe out child labor's most hideous features within a very few years.

Will not YOU, men or women who read this editorial, do what you can to arouse against the abuse of helpless childhood that public indignation which alone can have power to end it?

If your own childhood was fortunate you should be able, none the less, to sympathize with poor children that have no chance of normal development.

If, like so many others, fate compelled you in childhood to work harder than you should, you have the strongest of all reasons for seeking to protect others from that which you suffered.

This is not addressed, of course, to former victims of the worst kinds of child slavery. For of such victims those that reached manhood are few, and their power is small. They usually leave their mental energy, if not their very lives, in the mines, glass factories, mills and sweat shops that turn their blood into money.

* * *

It is our custom in America to vaunt our superiority. We think that we are far above the English nation, for instance. Yet we are infinitely BELOW the English in our dealing with this question of child labor.

In England not so long ago conditions reached a dreadful crisis.

Children five and six years of age were put to work long before sunrise, and they were worked until dark. They were literally and quickly worked to death—actually murdered.

The orphan asylums and poor-houses farmed out their children to the factories. They even reached a point where they insisted that the factories should accept and employ ONE IDIOT CHILD for every twenty children furnished them.

This ceaseless demand, almost greater than the charitable institutions could supply, proved how thoroughly and quickly the work of murder was done. The factories openly expressed their preference for poor-house and orphan asylum children—BECAUSE THERE WAS NOBODY TO ASK QUESTIONS WHEN THEY DIED.

One or two noble-hearted men started out to fight this system of murder. The power of public indignation, which is strong in the English people, abolished the child labor crime as it abolished imprisonment for debt, after Dickens's exposure.

* * *

Are not the American people capable of doing for the children of this rich country what England has done for a population infinitely less prosperous?

Undoubtedly the murders of children in factories, mines and mills will be stopped ULTIMATELY in this country. But time should not be wasted; the national disgrace should be wiped out at once, whatever damage may be done to the dividends and plans of manufacturers that see so many dollars of profit in each young child that poverty or greed puts in their power.

Every good-hearted man should make a constant PROTEST, not only to those that employ children wrongfully, not only to politicians, but to the parents that allow their children to go to work before the proper age.

IGNORANCE has much to do with the sacrifice of child life through premature hard labor.

It should be easy to make the most ignorant father or mother understand that the future and the prospects of a child are hopelessly damaged by hard work before the body is fully matured.

There is not a man that would allow his colt one year old, or two years old, to do hard work. NO ONE would think of harnessing a colt of six months.

Yet, a colt of six months is as fully matured as a child of twelve. And a colt two years old has reached the same stage of development as a boy of sixteen.

Hard work for the young human being is infinitely worse than it is for the young animal. For the human child can be compelled to make a MENTAL effort, to use in MENTAL CONCENTRATION the vitality that is absolutely essential to the development of his body.

There are hundreds of thousands of men that allow their children to do hard work, who would insist on absolute rest and good food for a valuable puppy, if they owned one. Such stupidity, such callous ignorance, should be shamed out of them.

* * *

Every child has a right to a childhood of healthy, normal exercise, with no other work than reasonable study

It is true that our civilized system, with low wages and high prices for rent and food, puts a dreadful burden on the parents of young children. Widows especially too often face the alternative of putting their children to work too soon, or letting them go without sufficient food

There are, of course, dreadful necessities that excuse almost any act. But the father and the mother should remember that any heavy work during long hours, saddled upon a child under fourteen years of age, is a crime, from the effects of which that child cannot recover.

The more or less lazy work of the country boy on the farm can be practically harmless, or even beneficial. The boy helping the considerate father or mother a few hours each day can employ his activities legitimately and beneficially.

But the child that is turned over to the factory owner, to be exploited to the last particle of strength of his body, is a victim of a brutality and injustice beyond conception.

A rich woman of New York not long ago went on a shooting party to one of the Southern States, where her host had large game preserves. She said that the walks in the early morning were delightful

"BUT IT WAS SAD TO SEE THE CHILDREN AT SUNRISE—LITTLE CHILDREN NOT MORE THAN SIX OR SEVEN YEARS OLD—GOING TO THE MILLS WITH THEIR LUNCH PAILS."

She found the long drives to the shooting grounds, the long walks and the drives back again, most exhilarating, in the fresh Autumn air, but she said

"I shall never go there again. It was TOO painful, whenever we drove home by moonlight, to see those same children just coming back from the mills, almost too tired to walk, with their faces pinched and thin, like those of little, old, half-starved men."

That is a nice picture for the land of the free, the home of the brave, and the stamping-ground of chivalry to present to the world in the twentieth century, isn't it?

We have in the United States at least two conspicuous organizations that busy themselves protecting animals from cruelty. They receive millions of dollars in contributions and pay their officers handsome salaries.

If they see a HORSE with a sore neck they take him out of the harness, look after him, and fine his owner.

When shall we have not a mere trumpery, private, self-advertised charitable system, but a body of the people's executives that will do everywhere for the overworked CHILD what the "cruelty to animals society" is supposed to do for the overworked HORSE?

A horse with a sore neck, a dog with a broken leg, should be protected fully.

But there SHOULD also be some protection for the tens of thousands of children with sore hearts, the unfortunate, half-developed little human beings with careers and prospects blighted, that are chained to the machinery in our mills, actually giving up their lives for the benefit of brutal, heartless manufacturers, eager for big dividends.

* * *

The President of the United States has talked to people a good deal about the duty of men and women to bring children into the world.

It IS a woman's duty to add to the population good children.

It ought to be the President's duty and the duty of every other man, from the President down to the humblest citizen, to protect these children against outrageous exploitation FROM THE DAY THEY ARE BORN.

Race suicide, as Mr. Roosevelt says, is a dreadful thing to contemplate. But it is a very mild crime indeed compared with CHILD MURDER. And child murder is a feature of life in America to-day, permanent and disgraceful.

When shall it end?

The Leader to Be

By
Ella Wheeler Wilcox

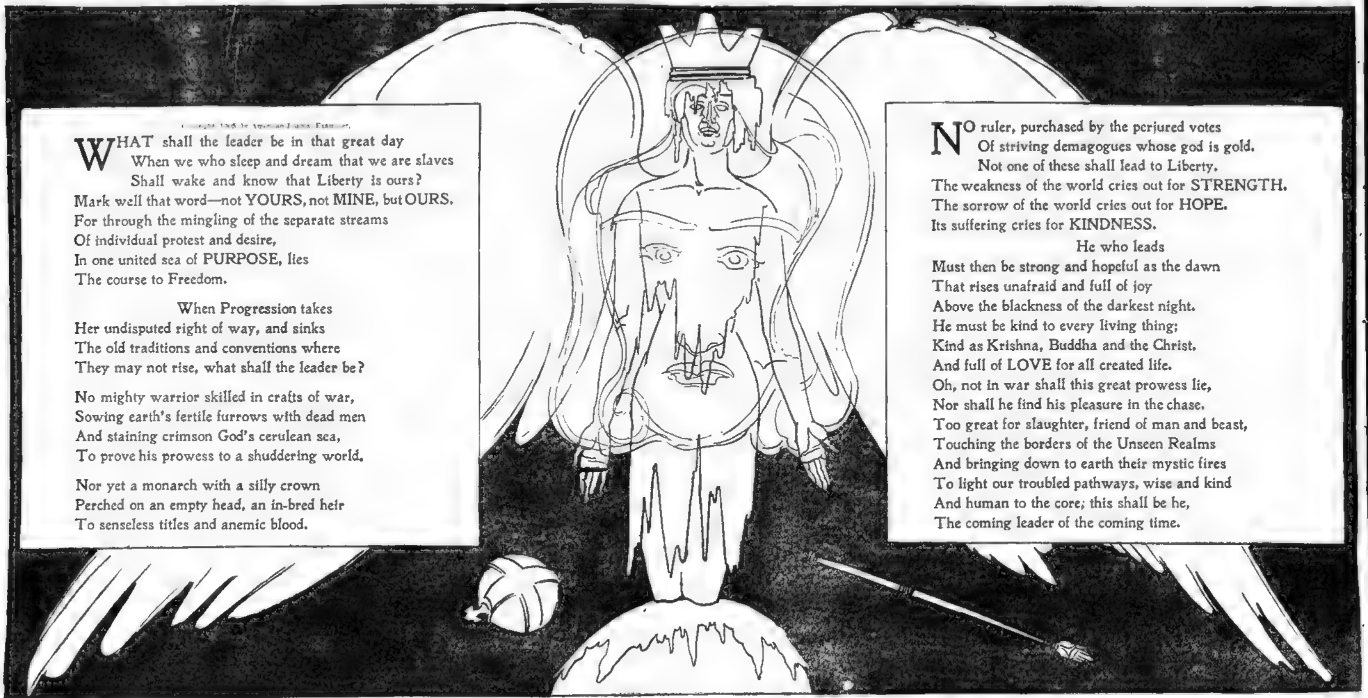

Copyright 1905 by American-Journal-Examiner.

WHAT shall the leader be in that great day
When we who sleep and dream that we are slaves
Shall wake and know that Liberty is ours?
Mark well that word—not YOURS, not MINE, but OURS.
For through the mingling of the separate streams
Of individual protest and desire,
In one united sea of PURPOSE, lies
The course to Freedom.

When Progression takes
Her undisputed right of way, and sinks
The old traditions and conventions where
They may not rise, what shall the leader be?

No mighty warrior skilled in crafts of war,
Sowing earth's fertile furrows with dead men
And staining crimson God's cerulean sea,
To prove his prowess to a shuddering world.

Nor yet a monarch with a silly crown
Perched on an empty head, an in-bred heir
To senseless titles and anemic blood.

NO ruler, purchased by the perjured votes
Of striving demagogues whose god is gold.
Not one of these shall lead to Liberty.
The weakness of the world cries out for STRENGTH.
The sorrow of the world cries out for HOPE.
Its suffering cries for KINDNESS.

He who leads
Must then be strong and hopeful as the dawn
That rises unafraid and full of joy
Above the blackness of the darkest night.
He must be kind to every living thing;
Kind as Krishna, Buddha and the Christ.
And full of LOVE for all created life.
Oh, not in war shall this great prowess lie,
Nor shall he find his pleasure in the chase.
Too great for slaughter, friend of man and beast,
Touching the borders of the Unseen Realms
And bringing down to earth their mystic fires
To light our troubled pathways, wise and kind
And human to the core; this shall be he,
The coming leader of the coming time.

Mirandy on Family Government

By
Dorothy Dix

"BR'ER JENKINS was at my house last night," said Mirandy confidentially, "and he had fetched along a paper what had a piece in it about a man in Chicago whose wife had sorter fell into de habit of lying him out wid a stick of stove wood when things went wrong around de house, an' de man had got [illegible] scared of her dat he went to de co'ts an' axed de Jedge to [illegible] him.

"But dat Jedge man he say 'no' [illegible] man couldn't protect himself from his wife he wasn't gwine to help him, an' dat it was a man's business to be de head of de house an' do de bossing.

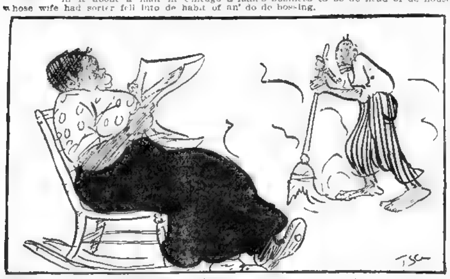

"Every day an' all day Elvira sets an' rocks an' rocks—an' Tom's got ter clean up de house."

"When Br'er Jenkins got through readin' dem words, he looks up over de top of his specks kind of slanch wise at me, an' it sho [illegible] my dander.

"'Is you prognosticating any [illegible]?' says I.

"'I ain't a [illegible] of no names,' says he, 'but I'se running of a wholesale hat store an' dem whut de cap fits can wear it.'

"'Dem shore is nice, high sounding words of dat Jedge about a man being de head of de house, and managing his wife,' I 'sponds.

"'Amen,' says Br'er Jenkins.

"'But,' says I, 'how is he gwine to do it?

"'You reckon [illegible] great big, strappin' woman is gwine to take any back talk off of a po' little runty bandy-legged husband dat she could lay out wid a rolling pin wid one hand tied behind her? You reckon [illegible] woman what has de sense and de muscle to hustle out an' make de living for de family is gwine to look up at de trifflin' man dat she has to take in washing to support? No, sirree. Dat she ain't. She's some persimmons as de head of de house herself.'

"'De good Marster intended dat man should be de head of de house an' dat woman should look up at him,' says Br'er Jenkins.

"'I ain't spatin' dat,' 'sponds I, 'but ef He did, somebody has got de plans mighty mixed. An' [illegible] would like to lean on our husbands and go to them for advice, but when you find yourself married to a man dat ain't got no mo' backbone dan a sweet potato vine, how se you gwine to lean on him? And further mo', whut's gwine to make a sensible woman go for advice to a man whut's dat filled up wid tanglefoot liquor dat he can't find de keyhole to his own door?'

"Yassum, dat's de way I 'sponds to Br'er Jenkins, an' he goes away a saying something about Saint Paul, an' I took note [illegible] befo' now dat a man don't never turn to Saint Paul for guidance [illegible] when he gets de wust of it in argyfying wid a woman. Den dat text in the Scripchars 'bout women keeping silence [illegible] does look good to him.

"Yassum, [illegible] sentiment of de [illegible] managing his wife an' being de head of de house, but I just wishes dat whoever was a-laying down de law [illegible] to do it. 'Caze I knows a lot of men dat would give deir eye teeth to know how to manage one po' miserable little lazy, slatternly, naggy, fretting woman.

"Dere's Tom Jones whose wife Elvira has got de rocking-chair habit. Every day, an' all day, Elvira sets and rocks and rocks while de beds stays unmade and de floor unswept, and de dishes is unwashed in de sink and de chillens craws around in de dirt an' when Tom comes home he's got to clean up de house, an' wash de chillen an' cook de dinner. How you gwine to make Elvira over into a neat and industrious woman? I done heered 'bout men dat [illegible] up de rocks in de bottom of de sea and blowed off de top of mountains wid dynamite, but I ain't never heerd yet of none whut was smart enough to bust up a trifling woman's [illegible].

"Den dere's Susannah Smith [illegible] always a [illegible] an' a groanin' [illegible]. You tell me how a man is gwine to manage a woman dat's got [illegible] of tears dat just as onceasing as de city waterworks, an' dat she turns on at de first word he says to her. I lay dat dere's plenty of [illegible] besides Noah dat has been washed out of deir houses an' into de ark of de [illegible] by deir wives' tears.

"An' how's a man gwine to assert his authority an' manage his wife if he's married to one of dese here women whut's got a double-action tongue, an' a red-hot [illegible] temper? Dey ain't no man dat can out-talk a woman, an' when it comes to being mad, a woman can get to de biling point befo' a man can git up steam. Yassum, I knows [illegible] men whut had done it through de war, an' had fo' medals for bravery, dat always wiped dere feet on de door mat befo' dey come in de house, an' said ma'am to deir wives.

"Yassum, it's mighty easy to set up and talk about a man managing his wife, but I specks de man what laid down dat law was a ole bachelor, an' ain't never tried it. 'Caze managing a wife is like driving a mule. Ef she wants to go straight she'll do it, an' ef she wants to lay back her years an' back, she's gwine to do dat, an' de man can't help it either way.

"Yassum, it's mighty easy for a man to manage [illegible] wife ef she wants to be managed, but ef she don't he's wastin' time an' trouble tryin' to, an' de [illegible] thing he can do is to get so far away from her he can't hear de sound of her voice.

"But so far as dis thing of bein' de head of de house goes I don't see dat a man is got any more call to rule de roost dan a woman has. Let de one wear de breeches dat dey fits de best, is my motto.

"An' I ain't tellin' who is got um on in our fambly."

DOROTHY DIX.

"Fell into de habit of laying him out wid a stick of stove wood."

Little Bobbie at the Roof Garden

By
William F. Kirk

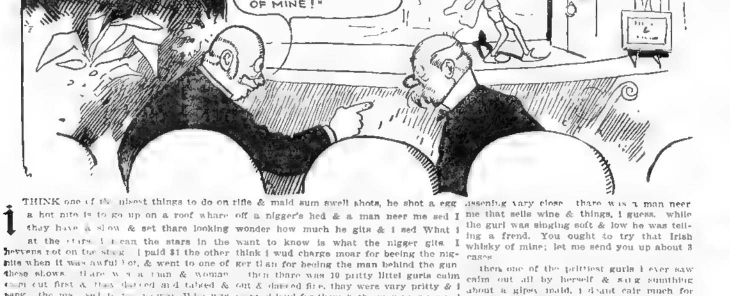

I THINK one of the nisest things to do on a hot nite is to go up on a roof whare thay have a show & set thare looking at the stars. I mean the stars in the hevvens not on the staig. I paid $1 the other nite when it was awful hot, & went to one of these shows. thare was a man & woman caim out first & thay danced and talked & sang. the man sed to the woman Who was that I seen you coming out of the rathskeler with & she sed That was my sister, & he sed O I thought it was [illegible]. then thay danced pritty hard for a minnit & then she sed I hear yure father is ded & he sed Yes my father couldent stand the heat & she sed Then he will be worse off than when he was alive. then thay danced sum moar & went off the staig. no one clapped but thay caim back beckause thay had other cloes to show, and thay sang a song about a gurl that had been treeted wrong. it was cruel to treet her so, thay sed, & the people in the audiens all felt jest like that gurl. that song sounded like a Ranes Law Sandwich taists.

then a nise looking man caim out with a rifle & maid sum swell shots, he shot a egg off a nigger's hed & a man neer me sed I wonder how much he gits & i sed What i want to know is what the nigger gits. I think i wud charge moar for beeing the nigger than for beeing the man behind the gun.

then thare was 10 pritty littel gurls caim out & danced fine, thay were vary pritty & I clapped loud for them & the man neer me sed Cut it out, that is a old act. I sed maybe it is, but i just heard of it & i kept on clapping.

then caim a grand opry act. thare was 2 men & a lady & the lady seamed to be in jail, one of the men was dressed like a devil but his beerd was too long, if a devil had a beerd like that it wud git singed in that plais to wich many of us will go suner or laiter. the other man looked better. i think he was the gurl's best frend & he sang sumthing that sounded like

I'll take this party out of jail
If you will let me pay her bail

but the devil laffed & sed, No, if I let her out she will go back on the staig. When thay was singing the peeple in the audiens wasent lissening vary close. thare was a man neer me that sells wine & things, I guess. while the gurl was singing soft & low he was telling a frend, You ought to try that Irish whisky of mine; let me send you up about 3 cases.

then one of the prittiest gurls I ever saw caim out all by herself & sang sumthing about a gipsy maid, i dont cair much for gurls but that gurl was different. she made me wish i was 20 yeers older, then i wud rite her a note & say,

My sweet Irene
You are my queen,
The finest gurl i ever seen

& then maybe she wud let me taik her for a ride in a ottomobeel.

thare was sum other acts, too, but I am too littel to stay out vary lait so i went hoam & went to bed. then i dreemed that i was a gipsy & was threwing bokays at the gurl that sang that song about the gipsy maid.

you are sure to see good actors at a roof garden beckause when a actor gits up that high he cant get any higher, i thought of this joak myself.

"Then they danced pritty hard for a minute."

Summer Attractions at the Theatres and in the Parks

ATTRACTIONS AT LOCAL PLAYHOUSES THIS WEEK.

BOSTON—"The Earl and the Girl."
BOWDOIN SQUARE—"The Showman's Daughter."
CASTLE SQUARE—"Ben My Chree."
EMPIRE—"Jack and the Beanstalk."
KEITH'S—Fadettes and Vaudeville.
PALACE—Burlesque.
TREMONT. "Kafoozelum."
AUSTIN & STONE'S—Features and Variety.

"Kafoozelum" at Tremont Novelty of Week—Good Things for Summer Amusement Seekers.

Following are details of the attractions at the theatres and Summer parks the coming week:

Tremont Theatre.

To-morrow night at the Tremont Theatre "Kafoozelum" will inaugurate its Boston engagement under auspicious circumstances. "Kafoozelum" comes to Boston direct from a successful five weeks' engagement in Chicago, and it is, therefore, in no sense a trial production. The book of the new opera was written by Allen Lowe, author of "The Defender" and "The Isle of Spice," while George Rosey has supplied the musical setting and Paul Schindler has contributed some additional musical numbers. The new opera is said to have been produced on a lavish scale, and the list of principals is a promising one. Prominent in the cast is Dave Lewis, the eccentric comedian, who will be seen in the title role of King Kafoozelum. [illegible] the soubrette, who scored her first great success in Boston, will be seen as a Boston newspaper woman, Nellie Dunne. John Park, the tenor, will be seen in a congenial role as an American promoter, Jack True, while W. H. Clarke, the basso, will be heard to advantage. [illegible] Marlowe and Tony Lyons, two comedians who were born and raised in Boston, will help Mr. Lewis carry the comedy element. Others in the cast are Albertine Benson, Mayme Kelso, Nora Blake, Bertha Blake, and there will be a chorus of sixty, and eight "Incubator Babies," whose act is said to be one of the hits of the piece.

Boston Theatre.

[illegible] Summer prices for "The Earl and the Girl" at the Boston Theatre appears to have stimulated the patronage, which last week was [illegible] from only prevailing on [illegible] evening, Harvard night. The play itself is one of the most fascinating and tuneful of musical comedies presented in Boston in many a day. Novelties are being constantly introduced, the latest and most conspicuous of last week's aggregation being the terpsichorean revels of the mysterious domino dancers, four clever French girls from the Folies Marigny, Paris. Their [illegible] poses, pirouettings and high kicking, together with the mystery of identity provided by the dominoes and masks, make a hit with their audience and excite enthusiastic applause and encores. This dance "turn," though it lasts but five minutes, is one of the most fascinating features of the performance. Another pretty and pleasing novelty is a military drill, which will be executed for the first time to-morrow evening by the grenadiers during the progress of the march at the close of the second act.

Empire Theatre.

To-morrow afternoon and evening will witness the beginning of the second week of the popular revival of that great Boston favorite, "Jack and the Beanstalk," at the Empire Theatre. During the past week the overwhelming vogue of this pretty, funny and tuneful entertainment by R. A. Barnet and A. Baldwin Sloane has been demonstrated in unmistakable measure, and the coming week evidently will see a repetition of the series of large and enthusiastic audiences which have marked the opening one. The Empire Musical Comedy Company has scored in "Jack and the Beanstalk" a success even greater than that which it achieved in "The Belle of New York," and the principals fit finely into their parts. "Jack and the Beanstalk" is just the sort of summer entertainment old and young like, and for the latter especially does it make an ideal matinee diversion. Children between the ages of five and fifteen years, when accompanied by adults, are admitted free at all matinees.

Castle Square Theatre.

At the Castle Square Theatre the coming week will be seen the dramatic version of "The Deemster" [illegible] and Wilson Barrett [illegible] the first production of [illegible] stock company. It is entitled "Ben My Chree" and deals with [illegible] on the Isle of Man. [illegible] many extra people and [illegible] stage settings. The cast of [illegible] characters is as follows: [illegible] Myrea, William Humphrey; Dan Mylrea, [illegible]; Thorkell Mylrea, [illegible]; Isaac Myrea, [illegible]; [illegible] Murray [illegible]; Jenny Fayle, [illegible]; [illegible] Evarts; [illegible] Lindsay Morison; Ned Teare, [illegible]; Jabez Gawn, William Husson; Jim Curphey, John J. Geary; Jim [illegible] Mason, [illegible] Walter [illegible]; Mona Myrea, Mary Hall; Kerry, Mary Sanders; Kerry, Florine Arnold; [illegible] Alice Baker.

Keith's Theatre.

Hot weather does not [illegible] affect the attendance [illegible] of the model playhouse [illegible] the fact that it is [illegible] as comfortably cool in Summer as it is warm in Winter. When Manager Keith built his theatre he [illegible] Headlining the vaudeville programme for the week [illegible] Keenan [illegible] of the [illegible] favorite [illegible] Boston and New England theatregoers [illegible] Mr. Keenan will make his appearance in his latest play, "At the Threshold," and he will be assisted by two promising young actors, [illegible] and Edward [illegible]. The surrounding [illegible] will be one of exceptional strength [illegible] and her beautiful Stereopticon [illegible] Pictures of the [illegible] Allen [illegible] singing and dancing [illegible] The [illegible] Aurie Dagwell [illegible] songs; [illegible] moulder; Niblo and Riley [illegible] comedians, and [illegible] club jugglers and exponents of physical culture. The Fadettes Women's Orchestra, who are [illegible] will make an entire change [illegible] complete list of [illegible] moving pictures will be exhibited in the biograph.

Bowdoin Square Theatre.

It is said that "The Showman's Daughter" is [illegible] drama with [illegible] of its [illegible] of scenes a rehearsal for a new play. The stage is bare of scenery and artists [illegible] the stage [illegible] and visitors who [illegible] of the stage [illegible] The stage director takes his place at his desk and in their turn the players come on and go through with their parts with the frequent interruptions necessary at the rehearsals. [illegible] poor farm girl who later becomes a great star and her appearance is made the subject for gibes and jeers until her talent is made apparent. Miss Charlotte Hunt has this role. The entire stock company of the Bowdoin Square will be used for this production.

Austin & Stone's Museum.

So great was the success of "The Minstrel Maids" last week at Austin & Stone's that Manager White has arranged to present to-morrow and throughout the week a second edition of this popular production of mirth and song. All the best [illegible] of the original show will be seen in the second edition, but new features will predominate, and these will embrace songs, jokes and dances, and a lot of chorus singing by the minstrel maids and a quartet of male artists. In the Curio Hall there will be a dozen new features in addition to the regular fixtures. The new cards embrace the Dekota [illegible] company and their new sensation, "A [illegible] Dream," presented by six beautiful [illegible] in classic grouping; [illegible] marvels and the Snakerines.

THE INCUBATOR BABIES IN "KAFOOZELUM" AT THE TREMONT

AURIE DAGWELL AT KEITH'S

EMIL G. TORDE IN THE "EARL AND THE GIRL" AT THE BOSTON

ALICE RIKER AT THE CASTLE SQUARE

Queen of the aerial wire at Paragon Park

EDITH YERRINGTON IN "JACK AND THE BEANSTALK" AT THE EMPIRE

Amusement Notes.

[illegible] is a Boston boy [illegible] comedy parts in [illegible] Tremont Theatre [illegible] poet who [illegible] under the name of [illegible]

[illegible] began her Australian [illegible] A. M. Sheehan [illegible] with the [illegible] that the opening performance [illegible] was given before an [illegible] His Majesty's Theatre.

[illegible] were made to the ranks of [illegible] the Girl" at [illegible] week, making a [illegible] over in the [illegible]

[illegible] features in next week's [illegible] Park is the Mi[illegible] [illegible] greatest [illegible] walkers in the [illegible] Thompson in "The Old Homestead."

At Parks and Beaches

Paragon Park.

Bleedhona's trained horses head the free circus bill at Paragon Park this week [illegible]

[illegible]

Norumbega Park.

[illegible] The musical [illegible] W. Craig will [illegible] works [illegible] a phenomenal [illegible] and con[illegible] Burke [illegible] fast [illegible] Bailey [illegible] comedians, [illegible] dancing act. The [illegible] Kinetograph [illegible]

Lexington Park.

Lexington Park is fast becoming the [illegible] ties. Special efforts [illegible] to accommodate [illegible] parties, [illegible] which are special [illegible] ezean [illegible] observation [illegible] tric fair, [illegible] baseball [illegible] concerts by [illegible] Women's Orchestra. [illegible] at Lexington Park [illegible] with its [illegible] rustic [illegible] specialty [illegible] programme [illegible] starting [illegible] and Florette [illegible] diving act. "A Woman of [illegible]" is the name of the comedy sketch Rae and Broche will offer. Toledo and Price will give their [illegible] Martell and Cain will be seen [illegible] drolleries.

Point of Pines.

[illegible] special openings at [illegible] prior to the regular [illegible] July 1, will [illegible] better list of [illegible] than last Sunday. [illegible] programme [illegible] in a novel [illegible] in a [illegible] Mack burlesque [illegible] with a budget [illegible] Martell, in [illegible] Waite, in [illegible] The Lynn Cadet Band [illegible] will give a [illegible]

[illegible] There [illegible] sessions, [illegible] time, [illegible] amateur [illegible] many other attractions to be announced later. And following out the original plan everything [illegible] they have [illegible] ments to the [illegible] of free seats [illegible]

Revere Beach.

Revere Beach is [illegible] to be greatly [illegible] especially during the [illegible] With its [illegible] distance from Boston [illegible] resort is always a favorite [illegible]

Provincetown.

Arrangements have been made for the trips of the [illegible] Cape Cod to Provincetown for a [illegible] and a half on the tip of [illegible] arrangement is [illegible] Sundays and holidays as well as week days [illegible] provision for [illegible] Atlantic [illegible]

SCARLET LIES

By X and Z, Authors of "Married to Mystery"

CHAPTER CXIV.—Continued

"IN the first place," continued Mr. Blenheim, "I want to tell you that you have been and are being shamefully imposed upon by a person who is staying in this house as your guest, and who calls himself Selwyn."

"Imposed upon!" exclaimed George. "Why, he's one of the best chaps that ever breathed, and [illegible]"

"One moment," Mr. Blenheim interrupted. "Let me tell you at once who he is."

"But I know—"

"You [illegible] deceived. The man's name is Braine. He is Braine. You have, of course, heard of him?"

"[illegible] the Fergus Braine?" George exclaimed in tones of awe. "Braine's Detective Agency?"

"[illegible]," said Mr. Blenheim.

"Oh, rot!" laughed George. "You don't suppose I'm going to swallow that, do you?"

"It's a fact, nevertheless, sir, and I must warn you to be very, very careful. The man is an unprincipled scoundrel and means mischief."

Beware!"

"But what does he want with me?" asked George [illegible]

"That is a question which I should very much like to answer," replied Mr. Blenheim. "What the man is up to I do not know; but I shall make it my duty to find out as soon as possible. The fact remains, however, that he is pretending to you to be a theatrical agent of the name of Selwyn. He is nothing of the sort."

[illegible]

"It's [illegible]," he mused. "I wonder what it means. Are you sure, sir?" He looked up inquiringly at the old lawyer.

"Positive," said Mr. Blenheim.

"How do you know?"

[illegible] last night [illegible]

And [illegible]

[illegible] He could do nothing [illegible]

"Well, I [illegible]!" exclaimed George.

"Now, may I beg [illegible]," said Mr. Blenheim, "to rely upon me in this matter and to act implicitly on my advice."

"Hanged if I can make head or tail of it," muttered George. "The chap's never done me any harm. On the contrary, he's been uncommonly good to me. I don't see what his game is. He's always played fair [illegible]"

"But, Mr. Holland, you must, in your own [illegible]"

"Well, what do you [illegible], sir?"

"To take the earliest [illegible]," Mr. Blenheim answered, "of telling him that you wish to have nothing more to do with him. You understand? He [illegible] upon you. Don't give the [illegible] a penny. If he attempts anything like [illegible] I think I shall know how to deal with him. He is no more a theatrical [illegible] agent than I am, and—"

"But he's booked me for shows," interrupted George.

"Nonsense! He has done nothing of the sort. He practically admitted as much last night."

"Then what's he up to?"

"He probably expected to get several thousand dollars out of you to compensate [illegible]"

"I really believe you're right, Mr. Blenheim," said George, though [illegible]. "He has made [illegible]"

No Contracts

[illegible] for you. Of that I am sure."

George looked very glum.

"But I have arranged to go back to the old life," he said.

"That is out of the question altogether," said Mr. Blenheim impatiently. "Quite out of the question. Please be sensible, Mr. Holland."

"Lord, you do be [illegible]," exclaimed [illegible]

It's [illegible] You must [illegible] think of such a [illegible]

You aren't [illegible] laughed [illegible] I must get out of it somehow."

"[illegible] do it at once," said Mr. Blenheim, "[illegible] making a fool of yourself by [illegible] with [illegible]. There are [illegible] ways. Travel, for instance."

"That isn't a bad idea," said George, "though I always say I [illegible] and home is good [illegible] still [illegible] rather like the idea [illegible] to have a look [illegible] on the [illegible] with Bella."

"[illegible] another point about which I want to talk to you seriously and plainly," put in Mr. Blenheim.

"What, Bella?"

"Yes, Mrs. Saunders."

"Hang Mrs. Saunders!" exclaimed George. "No one cares for that, so why [illegible] you? She's just [illegible]"

Mr. Blenheim smiled faintly.

"Bella, if you like, [illegible] charming [illegible] and a most charming [illegible]"

George's eyes lighted up.

"Isn't she?" he exclaimed enthusiastically. "By Jove, sir, she's just the [illegible] woman in the wide world."

"I have no doubt," replied Mr. Blenheim drily; "but she is not the woman you must marry."

"What!" Holland glared at his solicitor.

"Not Marry Bella?"

"Ah, I'd like to know who's going to prevent me. What do you mean, Mr. Blenheim?"

The old lawyer realized to the full the difficulties of the task he had set himself, but he did not flinch. "Mr. Holland," he said, "I am going to speak quite plainly. I am a much older man than you, and I have had perhaps more than my share of experience. As a man who has closely observed men and the affairs of the world for many [illegible]

[illegible]

"It's all Greek to me," said George, [illegible] "I don't know what you're talking about."

[illegible]

"But you [illegible]"

"I will not [illegible] a word," retorted George. "Not a word. Please understand that."

"Very well," Mr. Blenheim nodded his [illegible] there was a [illegible] in his [illegible] steely eyes.

[illegible] fancy breakfast will be the next best [illegible] We can go on with [illegible] Mr. Blenheim [illegible] Mrs. Holland!

Again the lawyer saw [illegible] was [illegible] certain things upon which it was impossible to move him. It was left to the lawyer, therefore, to resort to his proposed expedient of last night. [illegible] Mrs. Saunders [illegible] immediately after breakfast [illegible] most convenient [illegible] Bella [illegible] on the south terrace.

"Mrs. Saunders," he said, "may I have a [illegible]

Private Conversation

with you?"

"Why, certainly, sir," said Bella, bashfully. She was [illegible]

"What [illegible]"

"[illegible]," Mr. Blenheim [illegible]

"I want you, my dear Mrs. Saunders, to listen very attentively to what I [illegible] to say. Mr. Holland has [illegible] marry him?"

[illegible]

Mr. Blenheim said [illegible] "[illegible] would not wish to [illegible] the man you love."

"[illegible]"

"But if you marry him you certainly will. There is no doubt about that in my mind. He has quite enough [illegible] against him, quite enough disadvantages to fight against as it is, without [illegible] he to see [illegible] at once. But what I do is to beg of you to [illegible] a great [illegible]"

"What is it?" she asked huskily. Her eyes were full of tears.

"Give him up."

"Oh, but I can't," she cried. "[illegible] I can't! He's everything to me."

"Be brave," urged Mr. Blenheim. "You will live to thank me for persuading you [illegible]

"Give Him Up?"

[illegible]

"Of course, my child," said the lawyer [illegible] kindly [illegible]

[illegible] Mrs. Saunders [illegible]

[illegible] quite cheerily.

"It is for his good."

[illegible] it in that light. George loves me, and I [illegible] him [illegible]

"Ah, but it does. George has his duty to his world, to his name [illegible]"

"Oh, why did he [illegible] into this wretched money. We should have been so happy."

"Come, come, my dear lady," said the [illegible] be brave [illegible] the position like [illegible] sensible [illegible] I know you are [illegible] for the sake of the man you love."

"Yes," she said simply. "I will do it. [illegible] Yes, I'll do it."

Mr. Blenheim drew in a deep sigh of relief.

"Thank you, Mrs. Saunders," he said. "It will be very hard at first, but after [illegible] you will [illegible] forget it."

[illegible]

CHAPTER CXV.

Fergus Braine's Revenge.

HOLLAND found [illegible] Mr. [illegible] that [illegible]

[illegible]

"And [illegible]"

"[illegible] What [illegible]"

"[illegible] Bella?"

[illegible] the circus [illegible]

"Not if [illegible]"

Show me [illegible]

[illegible] sardonically.

TO BE CONTINUED IN TO-MORROW'S BOSTON AMERICAN.

At the Resorts VACATION SEASON IS ON

Again It's Ho! for the Mountain, the Country, Lake and Seashore

IT'S Ho! for the mountain, the coun- [illegible] annual lease of gay life [illegible] the Summer girl reigns once more [illegible] throne.

[illegible] cottages are being opened for the season one after another. Every train brings eager listeners to "what are the wild waves saying."

The mountains are teeming with Summer life from the foothills away up to the tippety-top. The beloved walks and drives are again being traversed. The tired city folk are once more refreshing themselves on the health-giving ozone, laden with the balsam and aroma of the pine forests.

In the country the simple farmer is welcoming the Summer boarder, and the mosquito gratifies anew his cannibal appetite.

[illegible] from Spring to Summer [illegible] hardy vacationists found but chill welcome at their favorite haunts. They shivered dismally in their light outing clothes.

But the sun shone finally and with the first intimation that Summer weather was at hand, the vacation life blossomed forth. It can now be considered as well established. It gathers [illegible] increase from the city-weary throng.

Sing Ho! therefore, for vacation and the good old Summer time!

North Shore

Manchester-by-the-Sea, June 24.—Though the week has been a decidedly dull one as regards [illegible] activities have [illegible] sports were [illegible] a few dinner parties, [illegible]

[illegible] from Beverly to Magnolia [illegible] of gayety.

[illegible] the early opening of the hotels at Magnolia, the mid-June visitors have [illegible]

At [illegible] in the charmingly located [illegible] the George M. Morgans, [illegible] Mr. Clark's father, Howard Clark, Sr., and family, have just arrived and are occupying the R. M. Bradley estate nearby. Last season they both occupied the Mrs. R. D. Howe cottage at Manchester.

Among the departures for Europe this week were the William L. Putnams, who have been at their Manchester estate since early Spring. They sailed Tuesday on the Cunard liner Saxonia for Liverpool. In the party were Mr. and Mrs. Putnam, Miss K. L. Putnam, who, by the way, is growing into a handsome young woman and will bud in a year or two; Roger Putnam and Master A. L. Putnam, a maid and nurse.

Charles Dana Gibson, who has been a guest of the Prescott Bigelows at their Manchester Cove place the past week, returned to Boston Thursday.

Miss Ruth Whitney and Miss Louise Fitz, a niece of Dr. Reginald H. Fitz of Boston, have been guests of the Fitzes at their West Manchester cottage the past week. The Fitzes, by the way, are in deep mourning this Summer and they will be missed much from the social functions of the [illegible] this season.

Among the arrivals of the week are the Thomas B. Gannetts of Cambridge, who are at Brownland again for the Summer.

The Misses Emily, Mary and Elizabeth Sohier of Boston arrived a few days ago and are stopping at the Old Neck for the season.

The arrival a few days ago of Misses Elizabeth and Annie Bradford from Philadelphia narrowly escaped being marred by a serious accident. Their horses shied at a [illegible] mobile and bolted, but, fortunately [illegible] away from the carriage, allowing the occupants to escape with nothing more than a bad scare. The Misses Bradford are quite prominent in the social [illegible] Summer colony at Manchester.

Mrs. [illegible] Leland entertained a small [illegible] Manchester [illegible] afternoon.

[illegible] of Boston have taken the [illegible] cottage [illegible] Farms for the Summer.

Mrs. Herbert Warren Mason is entertaining at her Smith's Point house Miss Fannie Emery of Portland.

The Charles Heads are to start next week for their country place at Westport, on Lake Champlain. They are going over to [illegible] a few days before leaving the North Shore to spend a few days with Mrs. [illegible] Mrs. Frank Merriam, and [illegible] Otto H. Kanns are to [illegible] Manchester house.

The George Putnams arrived at their [illegible] estate the first of this week.

At their West Manchester cottage Mr. Samuel [illegible] and daughters have a small party of Boston friends down for the week-end.

Mr. and Mrs. Boylston Beal, who returned last Saturday from Europe, are to join the colony at Manchester next week.

Mr. and Mrs. Thomas G. Plant, who are occupying the Hanks cottage at West Manchester, have just returned from a fishing [illegible] Maine woods.

Five handsome ponies, bridled and saddled, to be given free to the five handsomest girls at the Summer resorts. Send your photos to the Pony Prize Editor, HEARST'S BOSTON AMERICAN.

Hull

Hull, June 24.—Although his Boston [illegible]

[illegible] cottage [illegible]

[illegible] daughter are [illegible]

[illegible] Prosperity Lodge, [illegible]

Mrs. Arthur Blandin of Bayside entertained [illegible] of Waltham Chapter, Daughters of the American Revolution, recently.

Percy J. Evans and family are occupying [illegible] at Kenberma, which he bought from Samuel White of California.

Captain Sparrow, keeper of the life-saving station at Point Allerton, has received a new self-bailing life boat of which [illegible] by R. B. McCollum.

Mr. and Mrs. Currier of Melrose have [illegible] cottage for the season.

[illegible] friend will live [illegible]

[illegible] T. Adams of Boston will occupy [illegible] of Mr. George Bates at A[illegible] this season.

[illegible] Mary Holmes of Smith College will pass the Summer with her parents at their cottage in Bayside.

Gloucester

Gloucester, June 24.—This has been rather a disagreeable week along the [illegible] as for two days it rained almost constantly. The hot wave of Sunday was welcomed with delight by all and had [illegible] for the marked change in temperature on Monday, continuing through the week, there would have been a great [illegible] of Summer guests. Despite the [illegible] hotels and the cottages [illegible] themselves [illegible]

[illegible] and daughters of Dorchester [illegible] East Gloucester [illegible]

Mr. and Mrs. Phelps of Holyoke are enjoying their annual [illegible] at the Beach.

[illegible] of Boston has been spending the week at East Gloucester.

Mr. W. [illegible] and family of Boston [illegible] cottage at Annisquam for the season.

[illegible] has rented [illegible] cottage at Annisquam [illegible] among the latest arrivals of the Cambridge contingent are Messrs. Harry H. Wiggin and Fred Pierce and their families at [illegible] Heights.

Mr. and Mrs. William McDonald Jelly of [illegible] are entertaining Mr. and Mrs. H. Howard of Newton at their Annisquam cottage.

Miss Annie B. Jewett is at Annisquam [illegible] pupils and teachers [illegible] School of [illegible]

Mr. Henry A. Carter and family of North Andover are at their Bass Rocks cottage.

Mr. and Mrs. Ralph H. Barbour of Cambridge are occupying their new cottage at Bass Rocks.

Congressman Ernest W. Roberts of Boston has arrived at his delightful cottage at Land's End, Rockport.

A pleasant party was entertained by Mrs. Edward Maguire at Pigeon Cove recently, the number including Mr. and Mrs. Thomas Durkin, Miss Nellie Casady of Charlestown, Mr. T. F. Maguire of Portland, Miss Vera Barry of Cambridge and Mr. P. J. Maguire and Mr. W. A. Berry of Boston.

Mr. Warren Kimball of Boston has taken occupancy of his Camp Comfort cottage.

Mr. Charles Mead of Boston has opened his Wolf Hill cottage, Annisquam River.

Five handsome ponies, bridled and saddled, to be given free to the five handsomest girls at the Summer resorts. Send your photos to the Pony Prize Editor, HEARST'S BOSTON AMERICAN.

Provincetown

Provincetown, June 24.—One by one the starry banners and house flags with which the out-of-town residents top their seaside dwellings are blossoming from tall staffs at the shore, denoting the presence of city folk who dare brave rain and chilly winds if only a view of the glorious sea be granted. Quite a change in the appearance of the cottages down Ocean Lodge way is apparent this week, the dark, shuttered windows having given place to shining casements, backed with electric lights and the glow from dancing fires in cavernous grates.

"Bert" Spear and family, Walpole, have opened their "Wild Rose." Mrs. George Eastman, Boston, is at [illegible] the Dorrys, Boston [illegible] at their Summer [illegible] pole, are at "Boyden." [illegible] Despite the unusually cold, wet weather, the Summer colony is fast being augmented, and a good season seems assured at this end of the Cape.

The big man-o'-war Pennsylvania [illegible] all hearers with the excellent quality of the music rendered by its band [illegible] man Allen has received a [illegible] from the commander of the [illegible] Maine, stating that his squadron will visit this port in July, and asking if there are adequate places provided for athletic sports. Provincetown is proving a favorite [illegible] this season of Uncle Sam's [illegible] fighting craft, and the presence of great ships, with their scurrying [illegible] boat drills [illegible] on shore cannot [illegible] cause the thousands of visitors from country and city.

"Silver Leaf" Cottage has been opened by its owner, Phineas Sears of Worcester. Mr. and Mrs. Russell Atkins, Somerville, are at their [illegible] for the season. "Windsor" [illegible]

Beverly

Beverly, June 24.—Mr. and Mrs. Bryce J. Allan have a large week-end party down at their charming Beverly Cove villa, the guests arriving this [illegible]. They were met at the station by Mr. Allan's big four [illegible] and two automobiles. To-night [illegible] at dinner. The Allans [illegible] most lavish entertainers on the North Shore. Wednesday night they had a party of ten at dinner.

The Dr. C. P. Parkers also have a party of Bostonians down to their Beverly Cove [illegible]

Miss Fanny Mason, who has let her Cove [illegible] to the A. P. Gardners for a couple of months, was down the shore a few days ago to note the improvements made on her place since going abroad last Fall. She has gone to her country place in Dublin, N. H., for a few weeks.

[illegible] Haven [illegible] Cambridge was guest of the Misses Haven the early part of [illegible]

Mrs. [illegible] Haven has been entertaining at her [illegible] Summer residence her sister, Mrs. S. F. Endicott of New York.

Five handsome ponies, bridled and saddled, to be given free to the five handsomest girls at the Summer resorts. Send your photos to the Pony Prize Editor, HEARST'S BOSTON AMERICAN.

Lady Mortimer Durand,

Wife of the British Ambassador to the United States, who is now occupying "Deepdene," a villa in the Berkshire Hills, where she is entertaining extensively.

Wareham

Wareham, June 24.—The [illegible] weather of the past week [illegible] Summer business in Wareham [illegible] a result, the [illegible] promising as it was [illegible] many of the best [illegible] yet been [illegible] that [illegible]

[illegible]

[illegible] arrivals for the Su[illegible]

[illegible] Foxboro [illegible] pearance on the ledge [illegible]

George Flagg and family [illegible] ing the Taft house for the Season.

Springfield

Springfield, June 24.—College [illegible] ments have held the interest here the past week. Springfield is so near Northampton and South Hadley that the [illegible] at Smith College and at Mount Holyoke College [illegible] a part of the city's social [illegible] Smith attracted [illegible] who make [illegible] from distant States [illegible] hundreds [illegible] their starting [illegible]

[illegible] weddings [illegible] on Tuesday afternoon, Miss Anne Mabel Allen, daughter of Mrs. [illegible] of Westminster [illegible] Ward were married by Rev. Dr. J. E. [illegible]

Miss [illegible] and [illegible] Wilson were [illegible] evening in the home of Mrs. Winfield [illegible] of Norwood street by Rev. Asa M. Bradley of the Second Universalist Church.

Springfield society was greatly interested in the marriage on Wednesday of Miss Anna Chapin Rumrill, daughter of Colonel and Mrs. James A. Rumrill of this city, to Edward Crowninshield Hammond, Representative to the Connecticut Legislature from Waterford, Ct. The ceremony took place at the Summer residence of the bride in Goshen, Ct., and was performed by Rev. John Cuckson of Boston. Adele Chapin and Dolly Bliss of this city were flower girls, while Chester C. Rumrill, brother of the bride, was best man. The bride is one of Springfield's favorite young society women. Her father is one of the few millionaires in the city.

Five handsome ponies, bridled and saddled, to be given free to the five handsomest girls at the Summer resorts. Send your photos to the Pony Prize Editor, HEARST'S BOSTON AMERICAN.

Onset

Onset, June 24.—The Fourth of July will mark the official opening of Onset's season, when the rush of people [illegible] in earnest. Extensive preparations have been made by the hotel management [illegible]

[illegible] a formidable [illegible] celebration with much vigor and [illegible]

In contrast to most of the picturesque resorts along the shores of Buzzard's Bay, Onset's Summer visitors, in the main, are of the transient class and number in their train people from all parts of the country. Onset is essentially a busy watering place, [illegible] during the approaching season her visitors will undoubtedly total legion.

Extensive preparations were made for the [illegible] of the New Bedford [illegible] today [illegible] Rock to Wings Neck [illegible] an interesting [illegible]

At night a performance was given in Onset [illegible] before a large and [illegible] society [illegible] resorts of Buzzard's Bay and the Cape [illegible] a feature of the outing was the [illegible] boat visitation, hearty [illegible] and in [illegible] cheer and cordiality were amply evidenced. The cruise is deemed one of the important social events of the season.

Five handsome ponies, bridled and saddled, to be given free to the five handsomest girls at the Summer resorts. Send your photos to the Pony Prize Editor, HEARST'S BOSTON AMERICAN.

Buzzards Bay

Buzzards Bay, June 24.—Few have been the arrival of summer visitors at this [illegible] resort and it will be weeks yet ere the bay shore will present its customary animated aspect. During the early part of the week the trains, running on summer schedule, brought few visitors, and, coupled with the heavy rains, a feeling of depression was engendered. The week end, however, saw a welcome improvement and the prospect for the coming [illegible] brighter.

Among the [illegible] arrivals to swell the list of [illegible] this week may [illegible] Mr. and Mrs. J. [illegible] Kenney of Boston, who are occupying their residence at [illegible] Narrows; Mr. and Mrs. [illegible] who have returned to [illegible] after a trip to Washington, and Robert [illegible] Owens of Brockton.

Good [illegible] fishing has been enjoyed during the week, and many excellent catches have been reported.

The Jefferson family have rented the [illegible] home to George Flagg of Boston.

The Stearns Club at Monument Beach will be opened on July 1.

[illegible] Snow and family of Boston are occupying their cottage on the shores of [illegible] Bay.

Quincy

Society, during the past week, in this city has shown much activity.

On Monday a very pretty wedding was solemnized at St. Paul's Church when Miss Mary F. McDonnell, daughter of Mrs. Mary A. and the late Thomas McDonnell, and Mr. John J. Carville, son of Mr. and Mrs. Thomas Carville of Providence, R. I., were made man and wife. The bride was attended by her sister, Miss Loretta E. McDonnell, and wore a beautiful white satin crepe de chine, with lace and chiffon trimming.

Commodore [illegible] of the Wollaston Yacht Club on June 28 will start on his annual cruise along the Maine coast.

On Wednesday evening the Quincy Chapter, Order of [illegible] held a [illegible] festival at [illegible] Hall.

Mr. and Mrs. Richard Graham of Washington street have been entertaining Mrs. [illegible] King and daughter of Allston.

Mr. and Mrs. A. J. Sproul of Hancock [illegible] the Summer months to their Pittsfield, N. H., home.

Mr. and Mrs. Charles Hall of Hancock street have gone to their Summer home at Hough's Neck.

The Bowdoin Whist Club were entertained at the home of Mrs. J. W. Lothrop on Tuesday afternoon.

Mrs. A. F. McWilliams and daughter are at Hotel Greenleaf, having returned from a visit to New York.

Lieutenant Colonel Kincaide of Governor Douglas's staff has gone to St. Louis as a representative of the State to the annual convention of the United States National Guard Association.

Nahant

Nahant, June 24.—Boston society folk of Beacon Hill and Back Bay have been gradually opening their Summer residences and the Summer season is now in full swing. This week a great majority of the Summer cottages have been opened despite the inclement weather.

The Nahant Club, famed for its exclusiveness and elaborate spreads, has been largely patronized this week. A series of hops and lawn parties are being arranged for the season and much of the [illegible]

[illegible] Lieutenant Governor [illegible] Mrs. Guild, Mr. and Mrs. [illegible] James, the latter sister of Senator Henry Cabot Lodge, ex-Mayor Edwin U. Curtis of Boston and Mrs. Curtis, Alfred S. Dabney and family and Hon. George Duncan of England. Among the number of this week's arrivals are many of the younger smart set of Boston.

Mr. and Mrs. Dudley B. Fay and family, including their charming daughters, the Misses Elizabeth and Lillian Fay, are at their cottage on Vernon street. The Misses Fay are prime favorites among the younger set and fond of athletics. Mr. and Mrs. Frank Merriam, the latter a daughter of Mr. and Mrs. J. F. Loverlng, were also among those to arrive this week. They have opened their cottage on Vernon street and will entertain many guests this Summer.

Mrs. Rowland Sears of Philadelphia has opened her Summer residence, the Wharf Cottage. Dr. and Mrs. F. P. Sprague and family of Boston are at the Grant Cottage on Swallows' Cave road.

Mrs. Gardiner G. Hammond of Boston [illegible] Summer home, the Gold Cottage on Swallows' Cave road [illegible]

Mr. and Mrs. John [illegible] sister of Mrs. Curtis [illegible] Barr Cottage on the Nahant road for the season.

Mr. and Mrs. William F. Wells have opened their cottage on Willow road.

F. W. Bradlee and family [illegible] at their residence on Swallows' Cave road.

Mr. and Mrs. Francis S. Stevens at the Edgehill Cottage on Nahant road for [illegible] and Mrs. Thomas Dwight and daughters, the Misses Margaret and Mary Dwight, at their Summer home on Cliff street.

On the East Point [illegible] Mr. and Mrs. Charles T. Lovering [illegible] Lovering [illegible] Richard Lovering of Harvard [illegible] Mr. and Mrs. Fred R. Sears, the latter the grandmother of Mrs. Robert L. Wrenn, née Dabney, Mr. and Mrs. Laurence [illegible] at the Warren Cottage.

Among other arrivals of the past week are Mr. and Mrs. [illegible] on Swallows' Cave road, the latter being the daughter of Mrs. Rowland Sears of Philadelphia. Mrs. Charles [illegible] Nahant road; Mrs. J. F. Andrews [illegible] road; Mr. and Mrs. Charles Borden, Jr.; Miss Mary Russell, Mr. and Mrs. [illegible] Curtis and family on Cliff street; [illegible] G. Curtis and family [illegible] Mr. and Mrs. Thomas Motley [illegible] Horn, Mr. and Mrs. [illegible] at the smaller Chapin [illegible] street, Mr. and Mrs. Charles Merriam on [illegible] avenue; Mr. and Mrs. S. W. Rodman and Miss Rodman [illegible] avenue, and Mr. and Mrs. Samuel Hammond, Nahant road.

Archibald Blanchard and family are occupying the Good [illegible] road. Miss Eleanor Whitney, daughter of Mrs. George Whitney, is with her mother at the [illegible] on Nahant street.

Mr. and Mrs. [illegible] family are installed on Margaret [illegible] the Stacey Cottage, as in years past.

The Rev. Henry A. [illegible] and Mrs. Allen, who arrived in New York from Rome, Italy, this week [illegible] They are at the [illegible] Prospect street. Judge Bancroft and Mrs. Davis of Washington [illegible] Summer residence [illegible] Russell Gray, brother of Chief Justice [illegible] Chapin Cottage. Mr. and Mrs. J. Harleston Parker are occupying the Schlesinger white cottage [illegible] Mrs. Charles Thorndike [illegible] their cottage on High street for the season.

Among the late arrivals at Hotel Preston, Beach Bluff (Swampscott), are: Mrs. H. O. Stone and maid, Chicago, Ill.; Miss Katherine B. Schley, New York city; Miss Marguerite Schley, New York city; Dr. J. Montford Schley, New York city; [illegible] New York city; Mrs. Spencer, New York city; Mr. and Mrs. Cross, New York city; Mr. and Mrs. H. H. Westinghouse, New York city; Miss Westinghouse, New York city; Miss Marjorie Westinghouse, New York city; Miss Rose Lavelle, New York city; Mr. and Mrs. George Frost, Brookline; Mr. and Mrs. E. R. Dolan, Boston; Mrs. Eugene Shaw, Eau Claire, Wis.; Margaret Shaw, Eau Claire, Wis.; Mr. and Mrs. Charles W. Sherburne, Boston; Mr. and Mrs. E. H. [illegible] N. H.; Miss O. J. Knight, Franconia, N. H.; Eugene D. Greenleaf, Boston; Mrs. C. W. Bucklin, Boston; Mrs. C. D. Moon, Eau Claire, Wis.; J. R. Lyman, Eau Claire, Wis.; Mr. and Mrs. W. H. Stacy, Boston; Walter S. Bucklin, Brookline; George E. Kones, Elizabeth, N. J.; Albert W. Woodruff, Brookline; [illegible] N. Hastings, Jr., Boston; Henry L. [illegible] Watertown; W. W. [illegible] F. Lydia Graves, Nashua, N. H.; Mr. and Mrs. [illegible] Morrison, Boston; Nelson Curtis, Boston; Nelson Curtis, Jr., Boston; S. Lewis Gillett, Boston; Mr. and Mrs. Charles A. West, Boston; R. L. Hind, Brookline; D. M. Lodge, Newton; J. Lodge, Newton; H. J. Darling, Brookline; A. K. Hess, Council Bluffs, Ia.; C. N. Eaton, Cambridge; William H. Cliff, Boston; F. H. Van Orman, [illegible] P. P. Marion, Boston; H. Stanley [illegible] Boston; Harry F. Porter, Cambridge; Miss Grace M. Hind, Brookline; L. C. Hascall, Boston; C. W. Fletcher, Boston; Mr. and Mrs. F. S. Stevens, Boston; Mrs. C. C. Merriman, Chicago; Mrs. R. C. Crawford, Chicago; Miss Crawford, Chicago; Miss Lois Crawford, Chicago; [illegible] Brockton; Ralph [illegible] Miss M. B. MacDermitt, Boston; Mr. and Mrs. George A. Frost, West Newton; Miss E. R. Frost, West Newton; Miss L. R. Frost, West Newton; Mr. and Mrs. William H. S. Jarvis, Somerville; Mr. A. Britten, Boston; J. J. Preuss and wife, Brookline; R. C. Whipple, Brookline; Miss Clark, New York city; Mr. and Mrs. C. A. Duncan, Duluth, Minn.; Misses Grace and Mabel Duncan, Duluth, Minn.; [illegible] J. Shaw, Brookline; Dr. A. M. MacWhinnie, Pawtucket, R. I.; Mrs. A. M. MacWhinnie and child, Pawtucket, R. I.; Miss Hannah Darling, Pawtucket, R. I.; G. B. Farnsworth, Boston; Mr. and Mrs. H. G. Lord, Brookline; Miss Woodworth, Brookline; Miss Mary Lord, Brookline; Miss Rebecca Lord, Brookline; [illegible] Lord, Boston; Mr. and Mrs. Walter Eaton, Boston; C. D. De Bois, Montclair, N. J.; Mr. Norman De Bois, Montclair, N. J.; Mr. and Mrs. C. C. McElwain, Springfield; Mr. and Mrs. F. A. Hill, Milton; Miss F. Hill, Milton; Mr. and Mrs. M. B. Whittemore, Newton Centre; Mr. and Mrs. B. W. Whittemore, Newton Centre; Miss Edith Whittemore, Newton Centre; Mr. and Mrs. A. S. Wood, West Newton; A. A. Mead and wife, Stoughton; L. L. Bloggett and wife, Leominster; B. H. Scott, Santa Rosa, N. M.; Mrs. George H. Hill, Boston; Miss Hill, Boston; Mrs. S. S. Clapp, Boston; Mrs. Robert Jones, Newton Centre; Miss Helen Richardson, Belmont; Mr. and Mrs. William R. Gray, Boston; Mrs. John L. Gehring, Bethel, Me.; Miss Lucia Ward, Cleveland, O.; Mrs. R. L. Stearns, Chicago; Mrs. A. A. Parker, Chicago; Mrs. F. W. Armstrong, Philadelphia, Pa.; Mr. and Mrs. [illegible] Mills, Brookline; Miss Rebekah B. Mills, Brookline; Miss Helen H. Mills, Brookline; Miss Frances D. Mills, Brookline; Mary Mills and maid, Brookline.

Squirrel Island

Squirrel Island, Me., June 24.—In spite of the fact that a great many of the cottages are open this [illegible] the round of social gaiety [illegible] commenced and will not until after the closing of the school season. The Squirrel Island [illegible] Landlord Richards reports a large number of applications and has [illegible] what he will be filled up [illegible]

[illegible] thousand [illegible] a colony of 1,000 people necessarily must have.

A. H. Davenport of Boston, president of the Island Association, arrived early this year and opened [illegible] at the Cove. Miss Sally Cross [illegible] accompanied the Davenports [illegible] and Fred A. Davenport joins the family each Saturday.

Walter C. Emerson, a prominent Washington newspaper man, arrived this week to stay for the Summer.

Percy Willis Brooks of New York, a regular visitor to the Island each Summer, and popularly known as the "Wild McAllister of Squirrel," was married Wednesday [illegible] to Miss Mary Moe[illegible] It is expected that they will spend a part of the Summer here.

Mrs. Edmund Knapp's [illegible] Mrs. Percy of Portland and Mrs. Mary Ba[illegible] and daughter Myra of East Deering have [illegible] joined the cottage [illegible] for the Summer.

Senator William P. Frye is expected to arrive at the Island [illegible] part of the Summer.

The Rev. Peter MacQueen of Harvard Church, Cambridge [illegible] Summer colony at Marris Hill [illegible] just completed [illegible] besides several other [illegible] buildings where he and a [illegible] of professional friends will [illegible] season.

Professor Ralph K. Jones of the University of Maine, accompanied by his wife, formerly Miss [illegible] Mutell of Springfield, Mass., are expected to pass the Summer here.

[illegible] of Brooklyn, N. Y., the well known [illegible] will probably arrive in a few weeks for the Summer.

[illegible] for the [illegible] the latter part of August [illegible] expected that this year's [illegible] a larger and [illegible] ever.

Five handsome ponies, bridled and saddled, to be given free to the five handsomest girls at the Summer resorts. Send your photos to the Pony Prize Editor, HEARST'S BOSTON AMERICAN.

Pride's Crossing

Pride's Crossing, June 24.—Prominent among the arrivals of the week in this [illegible] of the North Shore are the Henry P. McKeans, who closed their town house at Penllyn, Pa., and came on to the shore yesterday. The McKeans are among the society leaders and they entertain lavishly during the Summer. Their house was opened the first of the week.

The Henry P. [illegible] of Boston have [illegible] this week. Mrs. King [illegible] weeks ago [illegible] Mr. King was [illegible] on a fishing trip.

Henry C. Frick took a run over from New York the first of the week by private coach to see the progress being made on his [illegible] estate being built at Pride's Crossing.

Miss Barbara [illegible] sailed the first of the week for Europe to spend the Summer.

Mr. and Mrs. Oliver Ames arrived at their villa Wednesday for the Summer, coming down from their country place at [illegible]

[illegible] Ames have decided to [illegible] July and August.

Miss Helen Prince will be missed this [illegible] among the younger North Shore set [illegible] whom she was very popular. [illegible] sailed the first of the week on the Saxonia for England.

Mr. and Mrs. Frank B. Bemis of Brookline entertained at their Beverly Farms place Tuesday evening a small party of Boston friends at dinner.

Cohasset

Cohasset, June 24.—This promises to be an unusually pleasant season for those interested in yachting. The club at this place has already had its first dance and several committees are now at work arranging for an interesting series of events for the Fourth of July. A power boat race, which is to be free-for-all, will be one of the features.

Mr. Frederick Stoddard and wife have returned from their wedding trip and will reside on [illegible] street.

Miss Charlotte Stebbing [illegible] home on Jerusalem road [illegible] entertaining Miss Ann Howes of Brookline.

[illegible] H. Moore and his daughter Mar[illegible] have moved to their Summer home on Nichols avenue.

Mrs. J. H. Gray and daughter are at the Littleton cottage on Jerusalem road.

Theodore Bremmer and family are occupying the Harding cottage on Jerusalem road.

Mr. and Mrs. Nicholas [illegible] of Providence have moved to their Summer home on [illegible] Island.

Five handsome ponies, bridled and saddled, to be given free to the five handsomest girls at the Summer resorts. Send your photos to the Pony Prize Editor, HEARST'S BOSTON AMERICAN.

Magnolia

Magnolia, June 24.—Summer visitors have poured into this resort the week through, and if the weather is favorable more than a thousand guests will have been registered at the various hotels before the close of [illegible] week. Unlike the rest of the North Shore, this section is almost wholly a hotel resort, and until the various houses are opened life is decidedly inactive.

Last Sunday's warm wave was a big drawing card for the North Shore, scores [illegible] of automobilists driving down [illegible] the refreshing sea breezes [illegible] enjoying the drive along the [illegible] shade [illegible] Magnolia [illegible] parties gave [illegible] much to the life of the place for the day.

Mr. and Mrs. William T. Farley, Mortimer T. Farley and Miss Barbara Farley of Arborcrest made composed one gay party of automobilists who came down for the day Sunday.

Among the arrivals of the week were Mrs. Chester Guild of Boston, Miss M. T. Baldwin and Miss F. St. J. Baldwin of Morristown, N. J.; Mr. and Mrs. James S. Coutts and Miss Coutts of Philadelphia, Captain and Mrs. Edward Palmer of Boston, Mrs. John Gilkeson of Boston, Mr. and Mrs. F. L. Lamson of Manchester, N. H.

SUMMER GIRL REIGNS SUPREME At the Resorts

Smart Set Longs Ardently for a New Social "Moses"

SOCIETY is again established in its exclusive Summer retreats. It has closed its town house, boarded up door and window and fled to Lenox, Newport and Bar Harbor.

It is diverting itself, perforce, with its habitual exclusive pleasures.

And it awaits impatiently some novel Summer fad which shall inject some new zest into its expensive life.

Who is to be the social Moses to lead the smart set out from its gray wilderness of golf, bridge whist, automobiling and dinner dances?

For the same old question confronts the bored people of wealth, "What can we do for fun?"

Bridge whist, even with its gambling element, palls. It is whispered that the Newport Casino is "tiresome." The elaborate Sunday dinners are a bore. The automobile is becoming familiar, and familiarity is reaping its usual reward.

Oh, dear!

Of course the smart set isn't dying from ennui. They are living right along at their costly cottages and expensive hotels. But there's little to do that hasn't been done before.

So the man or woman, be he barbarian Scythian, bond or free, who shall invent, discover, beg, borrow or steal some brand new diversion will be honored—till his diversion palls, then he, too, shall pass away.

Newport

Newport, R. I., June 24.—As matters look now, the fad of giving large dinner parties at the Casino Grill Room on Sunday evening during the season has been abandoned. That is, as a general fad. This change is due to the large number of people who pay their fare to the grounds and sit and gape at the people on the piazza above, apparently listening to the music, but in reality watching the cottagers on the piazzas.

Newport really needs some new amusement spot, for the Casino does not draw as well as it did, save for tennis.

The Golf Club is a thing of the past, and the bathing beach known as Bailey's Beach seems the one place where the cottagers attend in large numbers during the bathing hours.

There will be no end of outdoor luncheon parties and dinners, while August will see many dinner dances with vaudeville and music, for this will be a free and easy season.

The Misses Cynthia Roche and Nathalie Rives are again this season the very life of the younger set. They start early each morning for a [illegible] through the country roads. A drive behind a fast horse or a spin in an automobile with a little tennis included, furnish the other diversions of the day.

They will have a large number of their young friends [illegible] for [illegible] class [illegible]. They will later on [illegible] Miss Alice Roosevelt and Miss [illegible], who will [illegible] for [illegible] in the Casino among the [illegible].

Miss Edith Berryman will come from Europe next month and stay for the greater part of [illegible].

All the cottage colony is awaiting the return next month of Mrs. John Jacob Astor, who is reported to be devoting an hour each morning and afternoon to her Parisian dressmaker, who is building Mrs. Astor fifty gowns and some especially marvelous creations for the ballroom and dinner affairs.

Mrs. Neely Vanderbilt is likewise having her season's gowns made in Paris, and as Mrs. Philip [illegible] has already completed her dressmaker's mission abroad, these three handsome women will be [illegible] fully scrutinized for their gown creations when they arrive in Newport.

There is heard in the cottage colony the report to the effect that many of the women of the cottage colony will wear paste jewels at the large affairs, and leave the originals in the safe deposit vaults of their winter homes.

The famous Clambake Club will open its season at Easton's Point on the afternoon of July 4 with a bake and vaudeville entertainment, at which every member will be present.

Mr. James J. Van Alen, who is fishing in Canada, [illegible] to secure a number of [illegible] to take back to his English home, where he is to organize an exact counterpart of the Newport Clambake Club, is well known in England, having had as his guests during the [illegible] years of existence many notable Englishmen.

John R. Drexel, [illegible] of Philadelphia, but who became a citizen of Newport some few years ago [illegible] the [illegible] in [illegible] taxpayers who will fight the city fathers [illegible] the [illegible] for raising his personal taxes and for adding his wife's name to the personal tax list for the first time.

Mr. Drexel is deliberating whether or not he will dispose of his Newport estate on the cliffs, and purchase a home in London. At the [illegible] Mr. Anthony J. Drexel recently purchased [illegible] estate a few [illegible] from Westminster Abbey.

Among the new arrivals for Newport this season will be Miss Sylvia Green, daughter of Mrs. Hetty Green, [illegible] to [illegible] who is coming next month to spend the season with Miss Annie Leary, who will give a round of entertainments in her honor. Mrs. Hetty Green promises Newport a visit, and the gossip now heard is to the effect she will some day own a cottage here.

The Maine Coast

Portland, June 24.—During the past week all the resort hotels in the vicinity have opened, and affairs are taking on a lively Summer aspect. All the large hotels on Peak's Island, including the Coronado Union, are receiving many guests daily.

The arrivals at Peak's are William F. Pemrie, David J. [illegible], Cambridge, Mass.; Bertha W. Glover, Addie F. Damick, Henry Trowbridge, Josephine Trowbridge, Brookline, Mass.; Mr. and Mrs. C. J. Pierce, Boston; Charles Malla, Malden, Mass.; Captain and Mrs. H. B. Nelson and daughter, Jamaica Plain; George Towns, Mr. Davis of Chelsea.

Great Diamond Island has its usual attractive Summer colony, and several new boarding houses will accommodate Summer guests. One of the late arrivals is Mr. Stuart Cramer and family of South Carolina, who have leased the Woodman cottage for the season.

On the Cape Shore the Cliff House, the largest resort hotel, has opened its doors, and has a large booking for the season. Mr. Charles R. Dalton, the proprietor, has a new automobile for the use of his guests at the Cliff and at his town hotel, the Colonial. An orchestra conducted by Miss Chipman will play at both houses during the Summer resort season.

Delano Park, one of the most exclusive resorts on the Cape Shore, is rapidly filling up. One of the recent arrivals is Mrs. Walsh, widow of the millionaire of Lewiston, who built the most pretentious Summer place in the vicinity.

Recent arrivals at Cushing's Island are the Sidney Thaxters of Spring street, Portland. To the regret of many, the Ottawa House, the [illegible] hotel about here, will not be opened this season.

Orr's Island will [illegible] many of the visitors who come each year, until they are as familiar to the residents as the natives. The Merritt will be managed by Mrs. [illegible]. Late arrivals are Miss Hadley, Boston; Mrs. Wilder, Miss Sampson, Malden; Miss Reardon, Boston; Mr. and Mrs. Gleason, Charlestown, Mass.; Mr. and Mrs. Kyte, Waltham. A new library is nearing completion, built by donations from Summer residents.

The wedding of Miss Katherine Reed, daughter of the late Thomas B. Reed, and Lieutenant Arthur Prentice, U. S. A., is to be celebrated June 26.

Five handsome ponies, bridled and saddled, to be given free to the five handsomest girls at the Summer resorts. Send your photos to the Pony Prize Editor, HEARST'S BOSTON AMERICAN.

Fairhaven

Fairhaven, June 24.—The wretched weather of the past week has had the effect of seriously interfering with the inrush of Fairhaven's Summer visitors and the bay shore has presented an unwonted appearance, inanimated and almost deserted.

Despite the heavy rains, Henry H. Rogers of New York spent the week end at his palatial Summer residence and sumptuously entertained a party of New Yorkers. The swift steam yacht the "Kanawha" anchored off Fort Phoenix during the [illegible] stay.

The latest arrivals at the shore included Mr. and Mrs. Joseph D. Hitch of Brooklyn, N. Y.

Herman Grumbt entertained ex-Governor Kimball of Rhode Island and Scott Jordan of New Bedford at a gathering held at Mr. Grumbt's Summer residence at Sconticut Neck this week.

Henry H. Rogers was present at the graduation exercises of the Fairhaven High School on Friday afternoon.

Mr. and Mrs. J. E. Devlin of Boston are the guests of Mr. and Mrs. Edward R. Cole.

Lyman Delano's new thirty foot Herreshoff yacht arrived off Padanaram this week. She is of the type of boat built to race on Long Island Sound by members of the New York Yacht Club. Her name is the Oriole.

Mrs. Ellen Gilbert of Milton and family have arrived at their Main street home for the Summer.

White Mountains

Bethlehem, N. H., June 24.—After the North and South Shore contingents have put up their shutters and hied themselves from the city, the annual rush to the White Hills begins. Those of the city folks who love the mountains and their numerous phenomena, large people [illegible] boarding houses, cottages and farms of the Granite State and love her lakes, streams, mountains and pastoral parts quite as devotedly as the natives themselves. This is probably explained by the comparative "nearness" of the White Mountains as compared with other mountain resorts.

Trout fishing, golf, tennis, horseback riding, baseball and hill climbing form some of the myriad attractions of the White Mountain resorts and the glorious sunsets over purple hilltops, the bracing and invigorating dryness of the air and opportunities for "roughing it," more than compensate for the lack of yachting, deep sea fishing and bathing offered by the seaside resorts.

The season in the White Mountains has been during several years growing later and later each year, and now only the small hotels and boarding houses are open before July 1 with a few exceptions. However, it is the fad to stay until the snow flies, and many cottagers linger on to see the Thanksgiving. [illegible] kind of which many of the small hotels and the lodges or cottages [illegible] the larger ones make a specialty of keeping open during the Winter for the accommodation of Winter parties. Last Winter the Bellevue and Perdexter Mansion at Intervale, the Iron Mount at Jackson, the lodge at Forest Hill and the cottage at the Franconia Inn entertained many parties, many of them, included in the Appalachian Mountain Club, and the trips up Mount Washington and Mount Lafayette over ice and snow amply compensate for the long journey from town.

The beautiful [illegible] rocky farms in the White Mountains are being eagerly snatched up by city people for Summer homes. The work done by the State and private individuals in the White Hills in behalf of good roads has brought up the value of real estate, and the results are plainly seen in the increased demand for the farms and building lots bordering upon them. Where once the mountain [illegible] was frowned upon it is now welcomed with open arms as the natives realize the benefits it has brought them.

July 11 sees the starting of the 2000 mile run for the Glidden $2000 silver trophy in the form of a [illegible] commemorating the famous round the world tour by auto, just completed by Mr. and Mrs. Charles J. Glidden. The Gliddens, who arrived in New York on Tuesday, will participate in the run through the White Mountains which is due to arrive in Bretton Woods, the heart of the hills, July 13.

The cottage colony in the White Mountains is larger than ever this year, many new cottages having been erected and some of the famous abandoned farms of New Hampshire having been bought as Summer homes by wealthy New Yorkers and Bostonians.

Among the larger hotels opening on or before July 1, are the Waumbek at Jefferson, the Crawford House, Twin Mountain House, Fabyan House, the Summit House on Mount Washington, the Profile in the Franconia Notch, Forest Hill at Franconia, Sunset Hill, Franconia Inn and Look-Off at Sugar Hill, Maplewood at Maplewood, Sinclair at Bethlehem, Mountain View at Whitefield, Balsams at Dixville Notch, Monadnock and Hampshire Inn at Colebrook, Lancaster House at Lancaster, and the Mount Pleasant and Mount Washington at Bretton Woods. Many of the smaller hotels have been open since June 1, others are opening this week for the season.

Ex-President Grover Cleveland and family will occupy their attractive farm at Tamworth, where they were so comfortable and contented last year. The exodus mountainward will probably not occur until well after the Fourth, unless another "spell of weather" similar to that of last Saturday and Sunday should come. In that event the hills will probably be the Mecca of many a sweltering Bostonian over the coming Sunday.

Five handsome ponies, bridled and saddled, to be given free to the five handsomest girls at the Summer resorts. Send your photos to the Pony Prize Editor, HEARST'S BOSTON AMERICAN.

Beautiful New York Matron Who is One of the Notable Figures in the Fashionable Summer Colony at Newport.

Bar Harbor

Bar Harbor, Me., June 24.—Although there are more cottages open at this time than for many years [illegible] the weather of the past week has kept people indoors and there is little to indicate that the season of social activity is rapidly approaching.

In the early part of the Spring the prospects for a successful season were not very encouraging. Many of the regular visitors had planned to go to Europe and not enough new ones were forthcoming to fill their places. During the past month, however, many cottages have been rented, several people who had planned to go abroad have changed their minds and will Summer here as usual and the indications now point to a very lively season.

All lovers of good music will be interested to know that it has been definitely decided to have the Boston Symphony Orchestra here during the Summer months. The necessary financial support has been assured, and the members of the orchestra will arrive about the first of July. Mr. [illegible], the leader of the orchestra, has taken a cottage for the season. The orchestra will be heard regularly at the Swimming Club and possibly elsewhere, and if the original plans are carried out will give a public concert at the Casino once a week. Their first appearance will be on July 9, when the formal opening of the Swimming Club occurs.

The club is open already and the tennis players are enjoying the courts, and it will not be long before the pool will be open [illegible]. Forty [illegible] new [illegible] are being built and these, when completed, will [illegible].

Among those who are now occupying cottages at Bar Harbor are Dr. and Mrs. Robert Abbe, New York; Dr. and Mrs. Robert Amory, Boston; Mr. and Mrs. John W. [illegible], New York; Mr. and Mrs. D. C. B[illegible], New York; Mr. Waldo Pates, Boston; [illegible] Mrs. J. W. Bass, New York; Mr. and Mrs. George S. Bowdoin, New York; Mr. and Mrs. [illegible], Bowe, Chicago; Mr. and Mrs. Dwight Blaney, Boston; Mr. and Mrs. S. W. Bridgham, New York; Mrs. Mary J. Brimmer, Boston; Mr. and Mrs. Edward Coles, [illegible]; Mrs. [illegible] Cooke, Boston; Mr. and Mrs. F. C. Cushman, Newport; Mr. and Mrs. A. J. Cassatt, Philadelphia; Miss Caroline De Forest, Mrs. Andrew J. Davis, Wilkesbarre, Pa.; Mrs. W. F. Draper, New York; Mrs. [illegible], New York; Mr. and Mrs. Henry Lane Eno, New York; Miss [illegible], Washington; Mr. and Mrs. [illegible] Emery, New York; Miss [illegible]; Mr. and Mrs. Henry [illegible], [illegible] Gray, New York; Miss M. H. Guthrie, Pittsburg; Mr. and Mrs. Henry Reed [illegible], Philadelphia; Hon. and Mrs. J. B. Henderson, Washington; Mr. and Mrs. John Harrison, Philadelphia; Mr. and Mrs. A. Howard Hinkle, Cincinnati; Mr. Charles [illegible] How; Mr. and Mrs. J. S. Howard, New Orleans; Mrs. Platt Hunt; Mr. and Mrs. Francis Howe Johnson, New York; Miss Frances Jones, New York; Mr. and Mrs. John S. Kennedy, New York; Mr. and Mrs. John Calender Livingston, New York; Mrs. [illegible] S. Leffingwell; Mr. and Mrs. John J. [illegible], Boston; Miss Elizabeth [illegible], Boston; Mr. and Mrs. Ira McIlvaine, [illegible] New York; Mr. and Mrs. A. [illegible]; Mrs. [illegible]; Miss Marion [illegible]; Mr. and Mrs. Edward B. Mears, Philadelphia; Miss [illegible], Boston; Mr. and Mrs. Dave Morris, New York; the Misses Merrill, Boston; Mr. and Mrs. Foster Milliken, New York; Mrs. Frances F. Musgrave, Washington; Miss Mellow, Philadelphia; the Misses McCrea, New York; Mr. and Mrs. Otis Norcross, Boston; Mrs. Joseph P. Norris, New York; Mr. and Mrs. David B. Ogden, New York; Mr. and Mrs. L. F. Opdycke, New York; Mr. and Mrs. Charles Ostrander, New York; Mrs. Herbert Parsons, New York; Mrs. Mary A. Phelps, Dorchester; Mrs. A. E. Platt; Mrs. J. Biddle Porter, Philadelphia; Mrs. J. M. P. Price, Philadelphia; Mr. and Mrs. George S. Robbins, Philadelphia; Mrs. George A. Robbins, New York; Mr. and Mrs. J. Emlen Smith, Dr. Horace Stokes, New York; Miss Saunders, Philadelphia; Mr. and Mrs. William Jay Schieffelin, New York; Mr. and Mrs. R. E. Sharpley, Philadelphia; Mr. and Mrs. Gardiner Sherman; Dr. and Mrs. John B. Shober, Philadelphia; Mrs. S. Weir Mitchell, New York; Mr. and Mrs. C. Morton Smith, Philadelphia; Dr. and Mrs. Frank Freemont Smith, Washington; Mr. and Mrs. Antonio Y. Stewart, Philadelphia; Mr. and Mrs. H. H. Thorndike, Boston; Dr. and Mrs. J. Madison Taylor, Philadelphia; Mrs. Todd, Louisville; Mr. and Mrs. Alan[illegible] Tucker, Boston; Mrs. S. T. Van Buren, New York; Mrs. A. Van Rensselaer, New York; Miss M. S. Wilkins, Philadelphia; Mr. and Mrs. S. Mergarge Wright, Philadelphia; Mr. and Mrs. Frances L. Wellman, New York; Mr. and Mrs. Joseph Adamowski, Boston; Mr. and Mrs. Henry L. Rutherford, Montreal; Mr. W. H. S. Voss, Tuxedo Park.

Old Orchard

Old Orchard Beach, Me., June 24.—In this early Summer time with its buds and blossoms, its charming scenery and its environments of sea and woods, Old Orchard is unusually attractive and vacationists from all parts of New England have thus early begun their annual pilgrimage to this pleasure ground.

The hot spell of last week sent hundreds of city people here, every incoming train with [illegible], so that the population doubled in a few days. More cottagers are here than ever before. The big hotels with two exceptions are entertaining guests, and all will be doing business [illegible] of the month. Never have prospects been so flattering for a successful season as this year, say hotel proprietors, real estate dealers, railroad men and postmasters.

All [illegible] weather to fill hotels and Summer residences. The past week has been one of cooling skies and chilly breezes, yet many arrivals have been noted. Never was the place so lively the last of June.

Congressman Amos L. Allen, of the First District of Maine, has arrived at his comfortable cottage at the Camp Ground, where he will pass the months of July and August. He has been a regular visitor here for some years.

Collector of Customs Charles M. Moses of Portland came here last week with his family for the balance of the season. They are occupying their cottage on Grand avenue.

Hon. [illegible], a member of the well known publishing firm of Harper Bros., New York, was among the late arrivals at the [illegible]. He has [illegible] Old Orchard [illegible] open cottages. He [illegible] to Maine, and [illegible] his travels [illegible] the coast scenery of Maine.

[illegible] is [illegible] with his wife, [illegible] home [illegible] will remain with [illegible].

Lawyer James [illegible] of Boston, who leased [illegible] cottage [illegible] with his family will spend the Summer [illegible] two years ago [illegible] the same [illegible] on the [illegible].

Mrs. [illegible] Greene of Baltimore [illegible] arrived at her Summer residence. She has been a regular visitor here for years and [illegible] one of the finest cottages on the [illegible].

A. L. [illegible] of Haverhill, Miss [illegible] A. Spencer of Boston [illegible] of Boston [illegible] her cottage here for the season.

[illegible] Sea Shore House are W. [illegible] E. Draper, E. H. Parker, Mrs. W. E. [illegible], Mrs. G. H. [illegible], S. Mason, H. M. Marsden, W. H. Stout, Wilbur S. Miller, F. E. John[illegible], H. M. [illegible], Mr. and Mrs. H. [illegible], Weeks, Mr. and Mrs. C. H. Parker, M. [illegible], Miss A. [illegible], Boston; Mr. and Mrs. Joseph Lamper, Mr. and Mrs. Arthur [illegible], G. S. Davidson, Mr. and Mrs. F. M. Williams, Mr. and Mrs. [illegible], Mrs. George E. Goodwin, [illegible], Cambridge; Miss [illegible] Noyes, Somerville; C. H. Hope, Haverhill; Miss [illegible]; Mr. and Mrs. A. J. Brant, [illegible]; Mrs. [illegible], Brookline; Miss S. A. Clapp, [illegible]; Mr. and Mrs. G. W. Curtis, G. H. Thomas, Miss E. D. Brody, New York; [illegible] Springfield; Mr. and Mrs. [illegible]; Mr. and Mrs. [illegible], Brooklyn, N. Y.

The engagement of Abram Rothschild of New Bedford, Mass., to Miss Gertrude Shresky of Biddeford was announced at a party given here Monday night.

Marion

Marion, June 24.—Despite the continued inclement weather Marion's many Summer residents have contrived to while away the time as pleasantly as they [illegible], the entertainments have been perforce of an indoor nature, yet [illegible] at [illegible] towns have [illegible] themselves to the giving of [illegible] afternoon teas and bridge parties. A few of the [illegible] ones have defied the elements and [illegible] awnings of [illegible] the men have [illegible] the [illegible] affairs.

During the week fresh arrivals have been coming in steadily, and with the opening of the [illegible] the season may be said to be well on its way.

Among the latest arrivals are C. H. Converse of Brookline and family, occupying one of the Andrews cottages; J. C. Perkins and family of Providence; Dr. George A. Piersol and family of Philadelphia; Fisher E. Smith and family of Boston, who are occupying their new cottage on the water front; C. B. Butterworth of Boston; Frederick C. Bowditch and family of Brookline; Frank Sweetser and family of Brookline, and Charles A. Whitten of Boston.

Other residents that have arrived are Mr. and Mrs. H. M. Pritchard of New York City and Mr. and Mrs. Percy B. Hadley of Barnard, Vt.

Mr. and Mrs. W. C. Bender [illegible] this week for [illegible] to attend the [illegible].

A [illegible] of the Summer residents at Marion [illegible] an [illegible] up the [illegible] of Brookline came [illegible] the latest type [illegible] two machines. The fine road [illegible] this [illegible] pleasure and [illegible] for the [illegible].

Marion has been [illegible] the annual dinner of the New Bedford [illegible] at [illegible] the [illegible] dinner [illegible] be served at the [illegible] and the proposed outing [illegible].

Mrs. [illegible], Mr. C. O. Rob[illegible], Mrs. [illegible], Mrs. J. F. Lake, Mrs. W. A. Andrews, Mrs. [illegible], Miss [illegible], Mrs. W. H. [illegible], Mrs. M. [illegible] Hart and Mrs. [illegible] of the [illegible] society workers who have been [illegible] in giving entertainments in aid of the Congregational [illegible] and as a result nearly $270 has been raised, which sum will be devoted toward renovating the [illegible].

Miss Anna A. Lewis, one of Marion's most talented girls, is about to enter Boothby Hospital, Boston, to train as a nurse. Miss Lewis is the possessor of a rich contralto voice.

Henry E. Chadwick of Pittsburg, Pa., is visiting his parents, Mr. and Mrs. C. H. Chadwick of Marion.

Miss Ida B. Garner was successful in winning the prize of $5 offered last year at the annual dinner for the best essay. Her subject was "Colonial Days in Marion."

Berkshire Hills

Lenox, June 24.—Miss Anne Sawyer of [illegible] is [illegible] the [illegible]. Miss Sawyer [illegible].

Miss [illegible] Durand, [illegible] of the British Ambassador, [illegible] the foremost woman golfer in the Lenox [illegible] and the wonder of [illegible] is that it was [illegible] month ago that Miss Durand [illegible] a golf club. She is [illegible] and an expert with [illegible] prospect of golf [illegible] Miss Durand has been taught the game by a professional instructor. She [illegible] with her brother, Captain Henry Durand, who is in Lenox on a furlough.

Mrs. William B. Bacon and the Misses Fanny and Constance Bacon of Boston are to spend the Summer abroad. Mrs. Bacon has leased her Lenox estate to George G. Haven of New York and will travel on the Continent, returning to Lenox late in the Fall for the early Winter.

Mrs. Walter B. O. [illegible] of New York has [illegible].

[illegible]

Mr. and Mrs. Charles Astor Bristed left this week for Newport [illegible].

The Berkshire [illegible] $10,000 for the [illegible] June to October. This is the highest [illegible] for a Lenox estate [illegible]. Beside the [illegible] of 275 [illegible] the Thaws have twenty horses [illegible] Jerseys, large hen eries and [illegible] of which they [illegible].

Many Boston [illegible] arrived [illegible] this [illegible] were J. F. [illegible], Mrs. J. B. Gooch[illegible], Mr. and Mrs. [illegible], Mrs. H. [illegible] Brewster, Miss [illegible].

[illegible]

Mr. and Mrs. Edward R. Wharton are [illegible] week [illegible] Mrs. Wharton [illegible] novel [illegible] written at Lenox. Mrs. [illegible].

[illegible] Mr. and Mrs. W. B. [illegible].

[illegible] Miss Mabel [illegible] of [illegible] Boston [illegible] party [illegible] New York [illegible].

[illegible] Mr. and Mrs. George W. [illegible] at The Maplewood, Pittsfield.

Meyer Jonasson & Co

Tremont and Boylston Streets

STOCK TAKING

With us occurs next Friday, and realizing that the season is practically at an end, we shall Make Every Effort for the four days intervening to reduce the quantity of stock now on hand by offering the Entire balance at

UNUSUALLY HEAVY PRICE CUTS

LONG COAT SUITS of black, Novelty Mixtures, Checks, Etc., with full Taffeta lined Coats, semi-fitted, fly front—Manufactured to sell for $40.00, but by special arrangement with our New York Manufactory, to be offered at $23.50

CLOTH SUITS of Shepherd Checks, Fancy Mixtures, Mohairs, Homespuns, Etc. Silk lined Coats, in various lengths and styles—This being End-of-Season cleaning up, the prices have been reduced from $20.00, $25.00 and as high as $30.00 to $10.00

LINEN SUITS Frocks and Frills, Medium and Long Coat effects, Embroidered Etons, Etc. On account of being slightly soiled these goods have been reduced from $12.50, $16.50 and $20.00 to $8.90

SHIRT WAIST SUITS of Taffeta Silk, Mohair, Cashmere and French Flannel Plaids—fresh, perfect goods, but in colors that we desire to close out—reduced from $13.50, $16.50, $21.00 and $28.50 to $6.90

SHIRT WAIST DRESSES of white and colored Chambray, Dotted Swiss, Plain and Ring-Dot Lawns, Muslin, Etc., in many distinctive Models that are Exclusive, and remarkable values, at $4.25

"NOTICE"

We desire to thank the many customers who profited by visiting our store last week, during our "Sale Extraordinary" of Waists, and to announce that we have secured another small consignment of imported Embroideries, but of distinctly different patterns, made up to our order, which will be offered at the same prices as the original lot.

Values of $1.50, $1.75 and $2.00 .... For 85c
Values of $2.90, $3.50 and $3.90 .... For $1.45
Values of $4.00, $4.50 and $5.00 .... For $1.95

TUB SKIRTS (properly made) of Duck and pure Linen, in a carefully selected assortment of practical styles, at,

$2.75——$3.50——$4.50——$5.90

"SPECIAL" .... of Duck $1.90

NEARBY RESORTS AND WATERING PLACES FEEL EFFECTS OF BAD WEATHER SOCIETY FOLK ARE MAKING MAD RUSH TO THEIR SUMMER HOMES FROM THE SUBURBS

Winthrop

Winthrop, June 24.—The opening of the Summer season may be said to have fairly commenced in Winthrop the past week. With the closing of schools many families have [illegible] their cottages or taken apartments at the hotels. Notwithstanding the cold and [illegible] weather the [illegible] part of the week [illegible] brought [illegible] more persons to the beach.

All of the hotels are now open and numerous [illegible] affairs are being planned by the society leaders.

The warm weather last Sunday caused an exceptionally large number of Sunday visitors to take their first plunge of the season in old ocean. Some stunning bathing suits were [illegible] among the women swimmers.

About [illegible] of the [illegible] of [illegible] company [illegible] night [illegible]

The [illegible] for the Winthrop [illegible] August [illegible] have leased the land [illegible] to the Ocean Spray station [illegible] will seat 2,000. It will be the largest amusement enterprise [illegible] in the town. At the performances [illegible] peanut sellers and [illegible] by members of the [illegible]

An electric wind gage has been placed in the Winthrop Yacht Club house for the benefit of [illegible]. It gives the direction and velocity of the wind as well as recording it automatically. The floats were also placed in position last week after being thoroughly overhauled and nearly all rebuilt. They set higher and are greatly superior to the old ones.

Mr Harry W. Hall, for many years a popular Summer resident of Winthrop, was married [illegible] to Miss Rowena [illegible] of Allston. After the [illegible] last reception was held at "The Vendome" on Commonwealth avenue. Mr. and Mrs. Hall will be at home after September 10th at No. 74 Aldie street, Allston.

The arrivals at the Colonial are: R. G. Whitney, Buffalo; J. A. Dwyer, Boston; W. F. Gabell, Boston; Mrs. R. Stephens, Detroit; Mrs. A. Bell, Detroit; Mr. and Mrs J. Farquhar, Brookline; Mr and Mrs. Mann, Dorchester; Dr. and Mrs. Elliott, Boston; E. W. and R. A. Andersen, Boston; J. F. Naylor, Detroit; Mr. and Mrs. Skilton, N. Y.; Miss Sample, Boston; Mrs. S. M. Handrin, Newton; G. W. Roberts, Brookline; A. H. Fitz, Boston; Mr. and Mrs. H. Dunn, Denver; H. H. Howe, Newton; Mr. and Mrs. D. Thorpe, Boston.

Youngs: F. E. Manson, Jr., Boston; E. J. Cummings, Cambridge; W. H. Mahoney, Cambridge; A. M. Dwyer, Boston; Charles Fish, Boston; Miss May McKenna, Fall River; Charles Neale and wife, Worcester; Mrs. C. W. Thomas, Bridgeport, Ct.; F. G. Ware, Boston; H. B. [illegible], Boston; Mrs. May White, South Framingham; Miss H. White, South Framingham; Percy Willis, Springfield; J. A. Tabor, Corina, Me.; Mr. and Mrs. Wooly, Washington, D. C.; Mrs. Gaskin and family, New York; L. R. Goodwin, Springfield; F. F. Mulligan, New York; Mae K. Stackpole, Lynn; David Robinson, New York.

New Winthrop: P. J. Barry and wife, Boston; F. B. McLean, Boston; Miss Rollins, Hyde Park; Mrs. J. J. Rogers, Worcester; Miss E. Rogers, Worcester; Frank Brick, Cambridge; P. S. Davis, Boston; C. B. Shattuck, Boston; Helene Jefferson, Boston; L. J. Winship, Albany, N. Y.; Grace Wilson, Cambridge; C. H. Weldon, Allentown, Pa.; E. Ward and wife, Bangor; H. W. Ford and family, Boston; H. J. Russel, Cambridge; Katherine J. Butler, Brookline.

Cottage Park: H. [illegible], Mary Pierce, Mr. and Mrs. Tucker, G. R. Griffin, C. Ford, W. E. and W. L. Davis, T. Fletcher and wife, Robert Vickery and wife, P. L. Gosling and wife, all of Boston; Mrs. Morse, Roxbury; V. Vickery, Cambridge; W. P. Dockerman, Geneva, Ill.; Mrs. Webbe and daughter, New York; Mrs. Adele Ferris, New York.

Crest Hall: L. S. Chick, Arlington; C. G. Gradgon, Malden; Ivar Anderson, New York; Leslie White, Lowell; Charles Bishop and wife, New York; J. W. Kerr, New York; Mr. H. Weston and wife, Lawrence; P. A. Turner, New York; Mr. W. H. Page and wife, New York; C. N. Godfrey and wife, New York; T. W. Black and son, New York. The following are registered from Boston: J. C. Purdy, J. W. Keen, James Coleman, Frank Macomber, Marie H. Marcy, Belle B. Wheaton, J. W. Glover and wife, A. W. Wells and wife, Mr. Weeks and wife, G. A. Richards and wife, M. B. Pratt, D. L. Loomis, E. B. Remick, H. J. Corbett.

Five handsome ponies, bridled and saddled, to be given free to the five handsomest girls at the Summer resorts. Send your photos to the Pony Prize Editor, HEARST'S BOSTON AMERICAN.

Roxbury

With the days of the month of marriages drawing to a close an unusual number of weddings have taken place during the past week, and the record is likely to be surpassed this week. Two nuptial events of special note are scheduled for Tuesday and Wednesday. On the 27th Miss Carolyn Tyler Creber, daughter of Mr. and Mrs. Francis C. Creber of Abbott street, is to be married to Mr. James Wulf Fries, a prominent young man of the Elm Hill section.

On Wednesday in the forenoon Miss Emily Frazer, daughter of Dr. Alfred Frazer of Union Park street, and Joseph T. Thompson, a well-known member of the bar, are to be married in the Cathedral. Both are prominent in the social life of Roxbury and both are talented vocalists. After an extended tour abroad Mr. and Mrs. Thompson will reside in Roxbury.

Mrs. Baldwin Cass, whose fame as a fencing teacher made her a leading figure in the social life of Newport during the past Summer, is making preparations to continue her classes at that fashionable resort. Mrs. Cass will undoubtedly be accompanied by her little daughter.

Miss Blanche Bonnelle of Carlisle street will start on an extended tour of the continent as a member of the Travel Study Club next Tuesday.

Miss Mary Graves of Langdon street and a party of friends left for Poland Springs on Wednesday.

Mr. James Fills of Walnut avenue, president of the Service Club, is receiving callers after having been seriously ill during the past two months.

The Alumnae Association of St. Patrick's Parochial School will hold their annual business meeting and banquet at the Copley Square Hotel next Wednesday evening. It is the intention of the committee in charge to have a distinguished woman of letters address the members. The affair is in charge of Miss Helen E. Campbell, Miss Mary E. Campbell, Miss Agnes Kildu[illegible], Miss Agnes Gately, Miss Catherine Conboy and Miss Sadie Muldown.

Miss Therese M. Campbell of Vine street will have as her guest at her uncle's Summer estate at Manchester-by-the-Sea during the month of July, Miss Gladys Lincoln of Mt. Pleasant avenue.

Miss Nettie Kane of Mt. Pleasant avenue left for New York on Tuesday. After attending the wedding of a friend she will spend a few weeks in touring the State of New York.

Five handsome ponies, bridled and saddled, to be given free to the five handsomest girls at the Summer resorts. Send your photos to the Pony Prize Editor, HEARST'S BOSTON AMERICAN.

Charming Young Singer a Leader in Dorchester's Younger Set

MISS LOUISE DESMOND.

Among Dorchester's younger social set Miss Louise Desmond of Crescent avenue is very popular, and because of her charming manner and entertaining abilities is in constant demand for all social gatherings of her many friends. Miss Desmond possesses a clear, rich soprano voice and has been heard often in concerts in and about Boston, and is always willing to give her services in the cause of charity.

Miss Desmond is also the assistant soloist in St. Augustine's Church, South Boston.

Dorchester

A very pretty June wedding occurred on Monday evening in St. Peter's Church, Meeting House Hill, when Mary Josephine Halligan was married to Mr. Philip A. Keveney of Roxbury. The ceremony was performed by the Rev. Florence J. Halloran. Miss Halligan is the daughter of Mr. and Mrs. Peter J. Halligan of No. 125 Quincy street. Miss Elizabeth A. Halligan, a sister of the bride, was the bridesmaid, and Mr. Andrew Mealey was best man. Little Catherine Halligan acted as flower girl. A reception was held at the bride's new home, 12 Fenelon street, after which the newly married pair started on a wedding trip including New York, Canada and the Great Lakes.

Invitations were issued this week by Mrs. Catherine Mitchel of Dorchester for the marriage reception of her daughter, Miss Margaret Grace Mitchell, to John Joseph Cassidy. The ceremony will take place on Thursday evening, June 29, at 8 o'clock. The young people are to live at No. 171 Bowdoin street, Dorchester, where they will be at home after September 1.

Mr. and Mrs. Franklin B. Sherman of Harvard street announce the engagement of their daughter, Luberta May, to H. Wallace Bancroft, formerly of Hartford, Ct.

The engagement is announced of Harold S. Drayton of Norfolk street to Miss Carrie A. Luppold of Roslindale.

Miss Agnes E. Lonergan of 186 Neponset avenue sailed for Europe on the Deutschland June 22. Miss Lonergan is going for a much needed rest.

Mr. and Mrs. John Ballantyne of Pope's Hill street have planned to sail for Europe on July 4. They will remain abroad until October.

Mr. and Mrs. Nesbit of Quincy will occupy the house 1 Pope's Hill street during the Summer.

White Robert S. Beck of 54 Edwin street is traveling in Maine for some two weeks or more. Mrs. Beck will visit her mother, Mrs. Eaton, at Beverly, Mass.

Miss Ethel Shumway of Wells avenue sailed recently for Naples for an extended trip of three months.

Dr. Barlow and family of Bloomfield street are spending the Summer at East Jaffrey, N. H.

Mrs. Hawkins of Gaylord street has gone to Maine for the Summer.

The Rev. Leo A. Niles, pastor of the Stoughton Avenue Methodist Church, has gone to his home in Texas, being called there by the death of his mother.

The Dorchester Social Club of Women celebrated the anniversary of its organization by a shore trip to Marblehead on Tuesday of last week. A special car was chartered to convey the party, which was cared for by its president, Mrs. John Ritchie, Jr., and his secretary, Miss Jennie Bailey Spurr. At the dinner table in Marblehead the party made merry, but with no set program.

The friends of Mr. and Mrs. Thomas A. Dolan of Alban street are planning to give them a reception when they return from their European tour. They have recently purchased a new home in this district and a house warming will be held upon their return, which will come in the nature of a surprise.

Mr. and Mrs. E. M. Fielding of 29 West Tremlett street gave a clam bake and cotillion at the Point Shirley Club, Winthrop, Friday evening of last week. The favors at dinner were old gold scarf pins in the form of a crab clasping a pearl. Those present were Mr. and Mrs. F. G. Bozelle, Miss Arline Bozelle, Miss Lorlon Leon, Miss Cora Jones, Miss Elizabeth Powers, Miss Beatrice Davis, A. D. Campbell, R. F. Chamberlain, P. Grant, G. Woodworth and Garrett Clark. Music was furnished by an orchestra.

Chatham

Chatham, June 24. Already many of the Summer guests have arrived and are occupying their cottages, although the weather for the past week has been somewhat unpleasant. The prospects for a successful season were never more promising. The hotels are all open with the exception of the large and beautiful hotel "Mattaquason," which will open July 1. The boarding houses have opened their doors to the many guests which are arriving daily. Among the recent arrivals are the following: Mr. H. Fisher Eldridge and family of Portsmouth, N. H., at his Summer cottage in Chatham port, where he is also making extensive improvements.

Willard T. Lewis and family of Boston are at their beautiful Summer cottage which overlooks the harbor and bay.

Alton B. Clune and family of Brookline are enjoying their Summer cottage at North Chatham.

W. C. Hatch of Boston and his family are enjoying their pretty bungalow on the boulevard, which overlooks the ocean, and is one of the finest water views in town. His father, Mr. Nathan Hatch, who is an old resident, is his guest.

Mr. Frank Young of Boston and wife are at the cottage of Captain Josiah Gould and is seen daily driving his fine turnout.

J. Arthur Pearse and wife of Malden are at their fine cottage which they have recently purchased.

Captain Winslow Loveland, wife and daughter of East Boston are occupying their usual Summer home.

Richard Harding and wife of Cambridge have arrived at their Summer cottage. Mrs. Seymore Harding is their guest.

Arthur R. Crosby of Brookline is the guest of Mr. Almena T. Kent, and is making arrangements to spend the Summer here with his family.

Edward Thayer of Pawtucket, R. I., is spending a few days at his Summer cottage, where he will soon return with his mother and family for the season.

Captain Edgar R. Taylor of Boston is with his mother, Mrs. John Taylor, on Cross street.

E. M. Nickerson of Boston is the guest of Mrs. Joshua Nickerson.

Dr. B. D. Gifford of Boston is with his daughter at his cottage.

Dr. William A. Wilcox and family of St. Louis are at their Summer cottage near the ocean.

S. W. Reynolds and family of Waltham is at his Summer cottage.

Mr. and Mrs. Fred H. [illegible] of Newton are at their Summer home, Old Harbor, where they have been making improvements and arrangements for Summer guests.

The Howes homestead has been greatly beautified and at present is one of the best Summer homes in town. Mrs. Frank Howes and daughter Minnie are preparing it for their Summer guests.

Postmaster W. L. Nickerson's daughter Rhoda has returned home for the Summer after an absence of several months in Franklin, where she has been a pupil in Dean Academy.

Dr. Arthur S. Hartwell of Waltham is the guest of Dr. B. F. Worthing.

Five handsome ponies, bridled and saddled, to be given free to the five handsomest girls at the Summer resorts. Send your photos to the Pony Prize Editor, HEARST'S BOSTON AMERICAN.

Swampscott

Swampscott, June 24.—This fashionable rendezvous for society Summer folk has assumed its full activity, and the cottages and hotels are being rapidly filled. A great majority of the Summer residents of the Bass Rock [illegible] their appearance, and Puritan road and Atlantic avenue cottages are very much alive with their usual Summer occupants. Afternoon teas, automobiling parties and surf bathing have been largely indulged in this past week.

Principal among the Summer cottages to be opened this week is that of Andrew W. Preston, president of the United Fruit Company, at Philips Beach, who has the distinction of having the most magnificent Summer cottage on the North Shore. The cottage is on Atlantic avenue, near the Marblehead line. Mr. and Mrs. Preston [illegible] much entertaining in their new [illegible]

The Summer residence of Mr. and Mrs. Charles H. Bond on Puritan road was [illegible] opened this week. Beautiful Italian gardens have been added to the already elaborate cottage grounds, making the residence easily among the prettiest along this exclusive road. Mr. Bond has in [illegible] a [illegible] of horses, also at which celebrated [illegible] will appear.

[illegible] Thomas N. [illegible] of Boston, together with Mr. and Mrs. [illegible] W. Frost, the latter the daughter of Mr. and Mrs. Hart, have opened their cottage on Puritan road, and will do a great deal of entertaining this Summer.

Mr. and Mrs. John Shepard were among the Summer contingent to arrive at their home this week, opening their cottage on Atlantic avenue. Mr. Shepard has installed many of his best horses at his Summer stables, and will entertain with many coaching parties this year.

Mrs. G. R. H. Thorne of New York has opened her residence, Thornleigh-by-the-Sea, on Puritan road, and plans on entertaining many friends from the metropolis. Mr. and Mrs. Frank E. Stanley expect to occupy their new cottage on Galloupe's Point by the first of July. Dr. J. W. Beede and family, formerly at the Ocean House, have moved into their new cottage on Atlantic avenue.

Representative John M. Grosvenor, Jr., has stimulated interest among the boatmen in the Swampscott, Annisquam and Revere yacht clubs by offering a silver cup for the best-sailed dory in a single race to be held July 29 and a long list of entries is anticipated. One-design dories from each of the clubs will be eligible. The race will be over the regular Swampscott course.

The fashionable Tedesco Country Club, the [illegible] clubhouse on the North Shore, which has been built this season to take the place of the one burned last year, is now in full swing, having been opened Bunker Hill day with a large attendance. Handicap stroke competition matches are scheduled for the women golfers this coming week, and the splendid links are already being largely patronized by the fair golfers.

Henry O. Houghton, the newly chosen president of the club, is too busy arranging for the Summer entertainments. His family are also among the early arrivals, being installed at their cottage on Little's Point.

The Hiawatha Club is arranging a series of socials and lawn parties for the Summer season. Mrs. Samuel T. Harris is president of the club, and Miss Margie Olive secretary.

The Ocean House opened its doors last week and has been kept busy booking Summer guests. Those to register thus far this present week are Samuel N. Brown and family, the first to register every season; Mr. and Mrs. William Codman, New York; George P. Grant, Boston; Mr. and Mrs. E. S. Randall, Boston; Mr. and Mrs. F. N. Drury and son, Worcester; Joseph Kelley, Boston; Mrs. Charles D. Middleton, Philadelphia; Mr. and Mrs. E. H. Woods, Boston; Mrs. William T. Miller and Stanward Miller, Chestnut Hill; Robert Potts, Philadelphia; Miller, Chestnut Hill; Robert Potts, Philadelphia; Mr. and Mrs. William T. Smith, Miss Elizabeth D. Smith, Boston; L. M. Mahan, Boston; Mr. and Mrs. W. T. Farley, Miss Barbara Farley, Mr. Mortimer Farley, Auburndale; Elias Gifford, Boston; Mrs. John Dyer, Providence; Mr. and Mrs. [illegible]; F. W. [illegible]; J. Percey [illegible], Springfield; Mr. and Mrs. R. Webber, Boston; Mr. and Mrs. L. D. Ashley, Hudson, Mass.; Miss Bessie S. Black, Hudson, Mass.; Miss T. [illegible], Hudson; R. A. Richards, Boston; Miss Catherine T. Tower, Boston; Mr. and Mrs. Thomas H. Seeley, Boston; Colonel F. H. Lewis, U. S. A.; C. E. Alexander, Miss Fannie Alexander, Brookline; Mr. and Mrs. Bruce Craven, Birmingham, England; Dr. and Mrs. J. H. Wood and daughter, Brookline; Gracie G. Matthews, South Framingham; Miss Irene Metcalfe, South Framingham; Mr. and Mrs. George D. Reynolds, Elmira, N. Y.; Mr. and Mrs. S. H. Stackpole, Boston; H. H. Ward, Boston; Mr. and Mrs. [illegible]; Mr. and Mrs. Clark, Boston; Mr. and Mrs. J. H. Strong, Master Strong, Chicago; Charles H. Webb, New Haven; M. C. Jackson, Miss Amy Jackson, Winchester; Mr. and Mrs. E. E. Staples, Boston; Miss Goodwin, Pawtucket; Arthur H. Sankey, Birmingham, England; R. H. Pollock, Boston; Mr. and Mrs. Fred A. Hatch, A. B. Wood, J. B. Meade, H. Seymour, Mr. and Mrs. S. T. Vose, Boston; Misses Anna and Mabel Vose, Boston; Mr. and Mrs. W. H. Harris, Boston; R. C. Hall, Chicago; Samuel J. Shaw, Brookline; Charles R. Knight, Akron, O.; Edgar Aldrich, Rutland, Vt.; William P. Farnsworth and Lloyd E. White, Taunton; Fred Dunham, Portland, Me.; Mr. and Mrs. Watson H. Dexter, Springfield; Mrs. H. H. Frasse, Swampscott; Mrs. A. E. Kane, Cambridge; Mr. and Mrs. W. T. Woods, Oakville, Ont.; Miss A. Larkin, St. Catherine, Ontario.

Five handsome ponies, bridled and saddled, to be given free to the five handsomest girls at the Summer resorts. Send your photos to the Pony Prize Editor, HEARST'S BOSTON AMERICAN.

Popham Beach

Popham Beach, Me., June 24.—The Summer visitors are beginning to arrive in large numbers, and if the Hotel Rockledge should open this Summer, it is believed that it would do a very successful business. Since the closing of the Hotel Riverside there have been many requests for rooms and boarding houses will be in great demand.

One of the objects of interest this Summer is the excavating for the new fortification to be erected on Sabino Hill to take the place of the old granite fort here, and this will probably remain a Summer attraction for the next three years as it is expected to require this length of time to complete the structure.

The old Riverside is no longer used as a Summer hotel, but this year has been converted into a Summer school for boys under the management of Conrad Wollman of New York. Thus far about twenty lads have arrived, and it is expected that about ten more will arrive during the coming week. Sergeant J. A. Richardson, who is in command of the old fort, has been engaged to give the boys instructions in military manoeuvres.

for rooms, and boarding houses will be in

Miss Bertha Galland, the actress, will be missed this Summer. Miss Galland has been here for a number of seasons but this year has purchased a tract of land near Nantasket Beach.

Bishop O. C. Sabin of Washington, who is at the head of the Evangelical Christian Science faith in that city, will arrive next week to make preparations for forming a Chautauqua here. He will be accompanied by about twenty people, and this number will be increased during the month of July. Bishop Sabin is to be the guest of John H. Stacey, and will lecture five times each week.

Mr. and Mrs. C. F. Hathaway of Cambridge, Mass., arrived Friday morning with their family, and will occupy their cottage on the river side for the entire Summer. The Hathaways are among the first to arrive, and the last to leave each season.

J. T. Marsh of Tampa, Fla., a well known practising attorney of that place, will arrive with his family in a few days to occupy the Hennessy cottage on the river side for the month of July.

R. T. Leach of Worcester, Mass., has been here the past week looking over a site for building a large cottage.

Fall River Bride Who Has Gone to Providence to Make Her New Home

MRS. DAVIS G. ARNOLD.

Who was Miss Gladys Ricordo Potter of Fall River and whose marriage on Monday of last week was one of the events of the month in the Spindle City.

Martha's Vineyard

Cottage City, June 24.—The Summer resorters here have had to make the best of bad weather during the week past. Northeasterly winds, with thunderstorms, rains, drizzles and fogs, have chased each other through the last few days, until the prospects have just begun to brighten.

The veterans who are here at this early date, however, are prepared for the worst, and open fireplaces and gas stoves within the cottages and an abundance of waterproof gear without have proved their usefulness.

The season is just beginning. The local electric cars only began running Thursday, and on that day, too, the New Bedford steamboats began their Summer schedule of four boats to and from the mainland each day. Until this time the Winter allowance of two steamers each way is supposed to suffice for the needs of the small army of caretakers who come along to repair things and fix up for the season.

The old golf links on the State road were opened Monday, and are available to the public.

Manager Whitman is altering the entrance to the Casino, and will open it to the public early in July.

The Summer Institute begins the second week in July, the Baptist campmeetings August 13 and the Methodist campmeetings August 20. Another scheduled gathering, new this year, is an Interstate W. C. T. U. Institute, to begin Monday, July 24.

Mr. Alfred L. Cox, superintendent of the Atlantic Works, East Boston, has opened his cottage for the Summer, and makes weekly visits here.

Bluefishing suffered in the bad weather. Last week the fish were plenty and very large. Several parties made good catches, however, heaving and sailing off the Chappaquiddic south beach.

Professor Charles W. Kidder, of Boston, is summering here.

General W. B. Rochester of Washington, D. C., is at Vineyard Haven for the Summer. His daughter, Mrs. Fenton, accompanies him.

Mr. and Mrs. W. H. Sherman of New Bedford have opened their cottage on Trinity Park, and will remain during the Summer.

Among cottagers already arrived at Chappaquiddic are: Mr. Warren Weston and family, Weymouth; Mr. and Mrs. Walter K. Brown, Jr., Bayonne, N. J.; Mr. Horace W. Gridley, New York; Mr. and Mrs. John Jeremiah, New York; Mr. E. N. Child of Boston, Professor E. Wesselhoeft and family of Philadelphia; Mr. S. H. Seager of Boston.

Mrs. William Whittemore of Hartford, Ct., is a recent arrival at Vineyard Haven.

Mr. and Mrs. W. H. Proctor and daughter of Arlington are at Edgartown for the Summer.

Among the cottagers at Cottage City recently arrived are: Mr. and Mrs. H. F. King, Brooklyn; Mrs. J. O. Neill, Fall River; Mr. M. E. Nickerson, Pawtucket, R. I.; Dr. and Mrs. H. W. Watkins of Worcester; C. W. Russell and family, Mrs. C. W. Nash, J. Morningstar and family, Mrs. J. Frank Wheeler, Rev. M. B. Chapman, Mrs. A. K. Barber, New York; Mr. [illegible] Spaulding, John Ritchie and family of Boston; Mrs. J. A. French and family, Keene, N. H.; Mrs. D. B. Briggs, C. H. Briggs, New Bedford; Mrs. M. A. Durfee, Mr. and Mrs. S. H. Bailey, Providence, R. I.; Mr. and Mrs. J. O. Wild.

Among the cottagers already arrived at Edgartown are: Judge H. K. Braley, Massachusetts Supreme Court, and family, Fall River; Julien W. Vose and family, Boston; J. W. French and family, Newton; Mrs. Marshall Shepard and Miss Shepard, East Orange, N. J.; Mrs. A. F. Goell, Boston; Mr. Stephen O. Edwards and family, Providence, R. I.; Colonel Wise, Marshall, Texas; Percy Plunkett, New York.

Five handsome ponies, bridled and saddled, to be given free to the five handsomest girls at the Summer resorts. Send your photos to the Pony Prize Editor, HEARST'S BOSTON AMERICAN.

Mattapoisett

Mattapoisett, June 24.—Notwithstanding the heavy rains of the week Mattapoisett is steadily adding to her long list of Summer residents, and another week will see the Summer colony enjoying to the full the rounds of gayety that characterize the social functions of the season's whirl.

The fine Casino, situated in the midst of beautiful country, will be formally opened on July 4, and all indications point to this season being one of note. Driving, automobiling, tennis and golf seem to be the popular pursuits of the pleasure seekers and are likely to so continue throughout the Summer. The Reservation links are in excellent condition and tournaments will be arranged as the season goes on.

Among the Bostonians now at Mattapoisett are George Beales and family, occupying the Bernard cottage on Lighthouse [illegible]; Rogers L. Barstow and family, at the Barnard cottage; F. E. Bacon and family; Theophilus Parsons and family; J. Lewis Stackpole; Charles A. King and family, at the Reservation cottage; Miss Sarah L. Barnard and F. D. Stackpole and family, at the [illegible] cottage.

Among the other arrivals are Charles W. Morgan and family of New York, occupying the Means cottage; Mrs. W. J. Steese and family of Philadelphia; C. V. R. Cogswell and family of New York, occupying the Prince Snow cottage; J. G. Coleman and family of Chicago; J. Norman Jackson and family of Philadelphia; Hoffman Miller and family of New York, at the Barstow house, and George Benjamin and family of New York, at the Coleman cottage.

Mr. Benjamin is closely connected with the family of Henry H. Rogers, the multi-millionaire, his daughter having married H. H. Rogers, Jr., who spends the Summer months at Fairhaven, a neighboring resort.

Mattapoisett is to have another club, the King farm on Mattapoisett Neck having been purchased by the Plymouth Club of New Bedford, as a Summer place for its members. The newly acquired grounds will be used for playing golf, tennis and baseball.

The high school graduation was held in the Town Hall on Thursday, when Clara Frances Ames, Ethel Taylor Ames and Ethel May Jones, three prepossessing and popular girls, received diplomas.

Preparations for celebrating the Fourth are being made by the Summer residents and an interesting program of events will be gone through.

South Boston

Many prominent residents of this district are at present enjoying trips in the West attending conventions. Congressman William S. McNary, Thomas J. Kenny, Rev. T. J. Mahoney and Jos. A. Lyons are at Los Angeles, Cal., with the Knights of Columbus. M. J. Sullivan of the Governor's council is with the State House party at Portland, Or. Fred A. Breen, Peter B. Flaherty, John D. Carmody and Richard Irwin are all in Milwaukee attending the convention of the Heptasophs.

Miss Mary Grimes, organist of St. Vincent's Church, is recovering from her severe illness.

Miss Annie O'Malley, Sadie Gallagher and Miss Daisy Shaughnessy, well known in social circles of this district, were guests of Mrs. Gus Sullivan of Canobie Lake the past week.

Mr. and Mrs. J. J. Hennessey and family will occupy their cottage at Sharon for the season Monday next.

Dr. and Mrs. William H. Devine and family are now located at their beautiful Summer home, Bayside, Hull, where they will remain until September.

Mrs. E. A. Chase, now of Bangor, Me., formerly of South Boston, is spending two weeks at the residence of her cousin, Mr. John H. Means, of No. 424 East Sixth street. Mrs. Chase has just returned from a visit to her sister at St. Louis, Mo.

Mrs. Bernard Devine and sister, of Broadway, are located for the Summer in the handsome residence of Mr. and Mrs. Devine at Nahant. Mr. Devine, who has been touring Europe, will be home within a few weeks.

Plymouth

Plymouth, June 24.—Automobiles have very much to do with the increase of Summer hotel trade, touring cars making it easy for their owners to go from place to place. The parties who "bubbled" up to the Pilgrim during the week were legion. Among the autoists who put up there were Mr. and Mrs. Charles Brown of Newton and Miss Marguerite Brown, Mr. and Mrs. W. P. Whittemore and Miss Marion Whittemore of Roslindale and Mr. and Mrs. O. F. Davenport of Dorchester. The other guests were Mr. and Mrs. A. E. Dorr, Miss May Cufflin, Miss Katherine Cufflin, Mrs. Philip Pretto, A. A. Butterfield, W. H. Pomeroy, F. S. Stanwood, Dr. R. W. Gleason, Mr. and Mrs. A. S. Fuller, Miss Nellie Stowe, all of Boston; Mr. and Mrs. W. O. Delano, Miss Alice Delano and Curtis Delano, together with Mr. and Mrs. Fred Simpson, Newton. On Thursday a party of thirty came, comprising only three families. The congenial name is Pratt.

James Phelan and family of Boston have taken the same cottage on Manters Point which they had last year.

Edward Jackson of Aiken, S. C., has returned to his native town after an absence of twenty-four years, and is visiting his brother, Mr. Thomas Jackson, at "Newfields."

Miss Mary Russell, the accomplished pianist of Brookline, is the guest of Mrs. Edward Spooner at "Endsbrick."

Mr. and Mrs. Edward Emery of Brookline have opened their new Summer home at Long Pond, which they will occupy for the first time this season.

The Brockton D. A. R. came sight seeing on Tuesday and had dinner at Hotel Pilgrim.

The Arnolds of Abington and of shoe fame have opened their cottages at Manomet Point.

Charlie Loring's place at Island Creek has been rented for the season to the Cohens of Longwood.

A number of people went up to the Josephine Peabody production of "Marlowe" on account of Jane Sever, who took one of the principal parts, Alison. Miss Sever has a distinguished family connection in Plymouth. Immediately following this event the Severs will open their historic old house in Kingston.

Mr. Jason Mixter has opened his cottage in Warren's Cove. Mr. Mixter is a nomad, but always turns up for the Summer season. He is one of the charter members of the Golf Club, and has always held an office in it.

"Nabobs' Nook," which is owned by John Henshaw, the actor, was opened this week. Mr. Henshaw drops his professionalism with the close of the season, and is very popular in conservative old Plymouth.

The Rev. Rufus A. White and family of Chicago have arrived at their cottage in Warren Cove for the Summer. Dr. White is one of the most popular preachers in the Windy City, and has a most charming wife and family of boys. The family recently were the victims of a daring daylight robbery. Every article of silverware and jewelry, among which were many highly prized gifts and souvenirs, were taken.

The Rutans of Brookline and the Woods of Arlington builded well on the brow of two adjoining hills on Warren avenue. Both families have opened their houses.

Mr. and Mrs. Lewis Brown of New York will spend the rest of June in Plymouth.

There were a number of small parties at the "Pop" on Tuesday night. Miss Betty Parks was the guest of Miss Miriam Nash. Miss Alice Nichols came with the Mabbetts and Miss May Hill had a large party of friends with her, bringing them from a dinner which she gave at her place on the harbor.

Five handsome ponies, bridled and saddled, to be given free to the five handsomest girls at the Summer resorts. Send your photos to the Pony Prize Editor, HEARST'S BOSTON AMERICAN.

Hingham

Hingham, June 24.—The past week has seemed quite unlike a part of the month of roses, but it has been rather prolific in the number of its brides. Interest in the personality of Summer arrivals has been somewhat on the decline, so that more attention might be bestowed upon weddings and graduating exercises.

The 107th annual exhibition of Derby Academy was given Wednesday morning. A programme of thirty-one numbers gave ample opportunity for the young ladies and gentlemen to show their improvement.

Miss Grace Miller of North Weymouth and Frank E. Lonegran of this town were married Wednesday and will reside at No. 14 Miller avenue, East Braintree.

Miss Catherine Cecelia Cronin of Hingham and Mr. Robert J. Donnelly of Quincy were married Tuesday evening. The ceremony was performed at No. 59 Howard street, East Braintree, which is to be their new home. A reception from 7 to 10 o'clock followed the wedding.

Mr. William Leonard and his son Albert left Tuesday for a European trip.

The Hunt grammar school graduating exercises were held in the school hall Friday afternoon. The diplomas were presented by Mr. H. F. Perry of the school committee. These are the graduates: Adeline M. Bicknell, Edith M. Chamberlain, Herbert S. Chandler, Mary A. Kondrick, Elizabeth A. Connell, Margaret L. Corridan, Margaret A. Haslem, Matthew W. Hogarty, Andrew A. Hewitt, Edith M. Hilton, Harry L. Hilton, Ralph O. Houghton, Harold W. Hyland, Donald J. Keefe, Susan G. Langford, Marguerite R. Donovan, Nellie C. Donovan, Olive J. Dowd, Helen F. Dwyer, Mary A. Gaillardet, Peter E. Gaillardet, George F. Gloster, Arthur R. LaPlant, Elizabeth H. McDonald, Josie I. McCarthy, Henry C. Olsen, Charles R. Perkins, Mary A. Shannahan, John F. Spillaine, Mabel D. Taylor and Mildred D. Wright.

St. Paul's Church was the scene of a pretty wedding Tuesday morning, when Miss Elizabeth Murray and Mr. Joseph O'Brien of Boston were united in marriage. They gave a reception in the evening in their new home on Water street.

Dr. Jeffrey, with his daughter, has moved from his Chestnut street home to his Summer cottage.

William O. Blake of Summer street, with his mother, left Tuesday for a trip to Europe.

Weymouth

Weymouth, June 24.—Mrs. A. L. Flint of Randall avenue is entertaining her sister, Mrs. Sadie Plaisted, of Los Angeles, Cal. It is the first time they have met for fifteen years.

Orphans' Hope Lodge, F. and A. M., has adjourned its meetings until September. The third degree was conferred upon three candidates at the meeting Wednesday night.

Mrs. Carl Reynolds of Boston has been the guest of Miss Lena Smith.

The Weymouth High School graduating exercises were held at the assembly hall Thursday afternoon. The salutatory address was given by Agnes Marion Cronin and the valedictory by Marion Alice Hoyt. Chairman W. A. Drake of the School Committee presented the diplomas.

Five handsome ponies, bridled and saddled, to be given free to the five handsomest girls at the Summer resorts. Send your photos to the Pony Prize Editor, HEARST'S BOSTON AMERICAN.

Society DESERET'S BOSTON DEMOCRATIC BOSTON for the SUMMER SEASON

Bewitching Procession of June Brides Has Almost Faded from View and Is Giving Way to College Festivities and Class Day Functions—Exodus from the City Is On in Great Numbers.

SCENES on the social stage are changing rapidly, as the last straggling procession of June brides which has occupied the center of the stage for many weeks past is passing along on its way to college festivities and the class day functions which are being conducted thus year with all the splendor of foreign fetes. Harvard Commencement this year is a surpassingly brilliant one, the great supreme of the occasion being the reception which President Roosevelt is to preside over at Boston, and which is promised to take part in by every member of the affairs planned to be carried out.

President Eliot's reception which is to commence at 10 o'clock on Wednesday will be the first to be tendered the President by Professor and Mrs. Albert Bushnell Hart of Cambridge, Wednesday also opens the official season at the Somerset when the President will attend. It will be for this reason that the President will have no other attentions while in Boston, where he is to be the special guest of Bishop Lawrence.

The morning correspondence of the week was that on Monday, of Elfreda Roscoe, second cousin of the President, who became the bride of Orin Clarke, the young Londoner. The ceremony was performed by Bishop Lawrence at Emmanuel Church in the presence of a large and representative gathering.

Pinks predominated in the decorations, great white clusters of them marking the pews.

The bride was given in marriage by her brother, James A. Roosevelt, and was attended by her sister, Catherine, as maid of honor. The six bridesmaids made a dainty picture in their white lace-trimmed net gowns, girdles of blue and carrying arms with large pink roses. All of the notably pretty Misses Nicholas Ward, Vaughn, Cabot and Morton Peabody, cousins of Bride Elfreda Roscoe of New York, and Arthur Cooke of London. The maid of honor.

The bride's gown was one in the combination of white satin and point lace and completed an artistic picture of loveliness and entirely ladylike. An impressive feature of the service was singing by the surpliced choir.

Prominent among the attending were Mrs. James T. Hooker of Beacon street, the bride's godmother, whose wedding gift occupied prior to her daughter's marriage to Count de Sibour, of Paris, was also present. She was very elegant in white satin and small white lace gown and picture hat. Mrs. Clarke, mother of the groom, looked handsome in white and black. Her wearing also was rare.

Mr. and Mrs. James A. Roosevelt from Oyster Bay, Mr. and Mrs. Gladys and Mrs. Richard Aspinwall, Mr. and Mrs. Emlen Roosevelt, parents, Mr. and Mrs. John Ellis Roosevelt, Mr. and Mrs. Roosevelt Roosevelt and daughter represented the Roosevelt connection, which by the way, was distinguished on the occasion by the Brooker home on Beacon street filled with the evergreens. Mr. and Mrs. Clarke will reside in London, where the groom is well placed socially and where the bride is to be presented at court by one of the many friends in royal circles.

During the stay with the Clarke Roosevelt wedding Monday was that of beautiful Constance Winsmore, daughter of Mr. and Mrs. Myron Winsmore of Brookline, to Joseph Warren Brown, junior, the son of Dr. and Mrs. John Calvin Warren. Owing to mourning in the Warren family the ceremony was performed at the Wellesley Hills parsonage at "plainest," on Warren street, Brookline.

The rain and cold prevented the garden party planned in connection with the festivities, but the large rooms were beautifully decorated and made a most effective background for the young bride, who has the reputation of being the most beautiful girl in society. The Country Club, and who on this occasion looked successful claims in a toilette of white bridal lace.

The bride is one of the three beautiful Winsmore girls, Mrs. Albert F. Bigelow and Miss Mary Winsmore, the latter now Mrs. Wallace Williams, the other was Miss Myrtle Winsmore, one of the handsomest women of her day.

Mrs. Warren's connection is a distinguished one, including as it does the Choate, Osborne, the Samuel Hunnewells, Miss Anne Warren, the Thomas Motleys, Mrs. Alfred S. Pike, Mrs. Joseph Appleton, who are in mourning for Mrs. Appleton, Mrs. Warren was a Mason, bringing another connection in.

There was a large gathering at the church on Monday, Bishop Lawrence officiating, assisted by Miss Mary Pope, cousin of the bride, Edward Everett Pope of Beacon and Lincoln, to Rev. Frederick Allen Rogers, rector of the Church of the Messiah, officiated.

A notable wedding Tuesday was that of Miss Sarah Davis, daughter of Mr. and Mrs. Charles Henry Davis of Beacon street, to Dr. George Heywood Parker, Jr., of New Hampshire. The ceremony was at Trinity Church, the country home of Sarah Andrews was decorated only by immediate relatives and a few intimate friends. The wedding march was played by an orchestra as the bridal party entered the beautifully decorated music room, where the ceremony was performed. Miss Dorothy Davis sister of the bride, was maid of honor, and Miss Helen R. Dennis, of Paris, Dr. Parker's best man. Ushers were Walter V. Lecompte, of Boston, was best man.

A distinguished gathering of representative society people attended the wedding of Miss Eleanor D. Cook, daughter of Mrs. William Cook, in Cambridge, to Professor Frederick H. James, of Bryn Mawr, on Tuesday afternoon at the residence of the bride's mother, 71 Appleton street Cambridge. Rev. Samuel M. Crothers performing the ceremony. The bride was gowned in white satin, and the veil of rare point lace more than two hundred years old, was caught up with orange blossoms. She carried an arm bouquet of bride roses and was given in marriage by her brother Robert B. Cook, of New York. For attendants were Mrs. Stanley Lanman, jr., and Mrs. Edward Rutgers, granddaughters of Lanman Lowell; Mrs. John Noble, Mrs. William G. Morse, Miss Lucy Turner, Miss Margaret White, Miss Laura Topham, Miss Anna Gage and Miss Ada Jones, of Baltimore, sister of the groom. They wore pink chiffon and carried shower bouquets of pink sweet peas. William R. Baker of Baltimore was groomsmen. Ushers were no ushers. After an extended tour Professor and Mrs. Jones will reside at Bryn Mawr.

A banquet for the Italian consul, Count Quintin Bonin, who goes to Buenos Aires and Rhon Gustavo Tosti, who takes his place here in Boston, was the occasion of a brilliant and interesting gathering at Hotel Anjou, Wednesday evening. Dr. Henrico Mosca, acting as toastmaster, paid a graceful tribute to the work of the departing consul. Count Gastani, and extended a hospitable welcome to his successor. Dr. Tosti, consul general for Italy in New York, and who now assumes direction of Italy's consular interests here, and all New England, is a member of one of the oldest families of the Neapolitan aristocracy. He is forty years of age and married. He is a member of several New York clubs, took the degree of medicine in 1901 from the Long Island College Hospital and is one of the founders of the Dante Society of America.

The Senior spread, given under the management of the Harvard '05 committee Thursday evening on Memorial Hall Delta, and which opened the second side of the Class Day exercises, was a most successfully planned affair. Memorial Hall, where the dance was held, was gayly decorated with the class colors and festooned with green from the chandeliers to the flying beams of the immense hall. The spread took place in the Delta and on the South side of the hall. Small tables seating four each were placed around the delta and on the South lawn for the dancers, and ices and salads were served during the evening.

Several changes tending to make Class Day a more distinctive senior affair were put into effect this year. Class Day Committee provided a canvass fence just inside the iron fence which effectually prevented interference from outsiders. The area enclosed in the yard was greater this year than before, and canvass fence extending below Appleton Chapel—the architecture building and Thayer's Hall.

Some of the pretenseless who helped make the spread and dance at Memorial Hall the success they were, were: Mrs. Rosamond Dixey.

Headames Charles W. Flint (by one of the president Henry L. Higginson Charles Head, Guy Lowell, J. J. Storrow, Thorton Kinsley and Roger Wolcott, Harrison Gray Otis Colby, Haskel Derby, A. D. Gleason, John D. Long, Mortimer B. Mason George Wigglesworth and Le Baron Briggs.

The Radcliff Class Day festivities on Wednesday evening were interfered with by a downpour of rain which prevented presentation as planned in front on the campus as planned, but friends of the graduates and college thronged into the Agassiz and Fay houses and participated in the merry making. There was an outgoing in the gymnasium and a concert by the mandolin and glee clubs enjoyed by many.

Float night at Wellesley the past week was the occasion of calling out thousands of spectators. A big wood float by the side of the lake and the mirrors of glimmering lanterns made it easy to forget the dullness of the rain. With search lights flashing over Lake Waban the effect was to turn the mist into a cloud of gold through which the "float" passed gayly and which with its music and glimmering lights made a float night all the enchanting love most of girls had.

Announcement of the engagement of Miss Elizabeth Pulitzer, only daughter of Mr. and Mrs. Joseph Pulitzer of New York, a Harvard graduate of 1904, to Lieutenant Lloyd Vanderbilt Webb, daughter of Dr. and Mrs. Seward Webb, has interested but not surprised a large circle of fashionable society folk, as rumors of the engagement have been afloat for nearly a year past.

Miss Webb is not only a great-grand daughter of Commodore Vanderbilt, but also a granddaughter of General J. W. Webb, of New York.

A Summer exhibition of paintings by Boston artists, now open at Copley Hall, is an innovation in local picture shows and is considered one of the best of its kind ever shown in Boston. Many pictures have yet had an opportunity to examine. Upward of fifty pictures, hundred canvasses, doing high honor to the exhibitors and drawing a number of venture visits.

Among the artists represented are Churchill, Cohen, Emerking, Ipsen Hallowell, Hayden, Dewing, Hassam, Potter, Hunt, Cushing, Hoyt, Knill, Mayo, Rose, Woodbury and that prince of pen Kronberg, McKnight, Hallowell, Wendel, Nason and Pepper. The women artists are equally well represented, among them one notes Adelaide Cole House, Elizabeth Watson, Miss Lee Lalitha Kaula, L. C. Perry, Sarah Sears, Laura Hills, and S. Cross.

A large delegation of Boston society folks went to Groton Tuesday to attend the annual prize exercises of the Groton School, the fashionable preparatory school in America. Charles J. Bourgaetz, the newly appointed secretary of the legation, and Lord Lawrence were among the speakers, and were introduced by Rev. Endicott Peabody, headmaster, who also gave a brilliant address.

Five handsome ponies, bridled and saddled, to be given free to the five handsomest girls at the Summer resorts. Send your photos to the Pony Prize Editor, HEARST'S BOSTON AMERICAN.

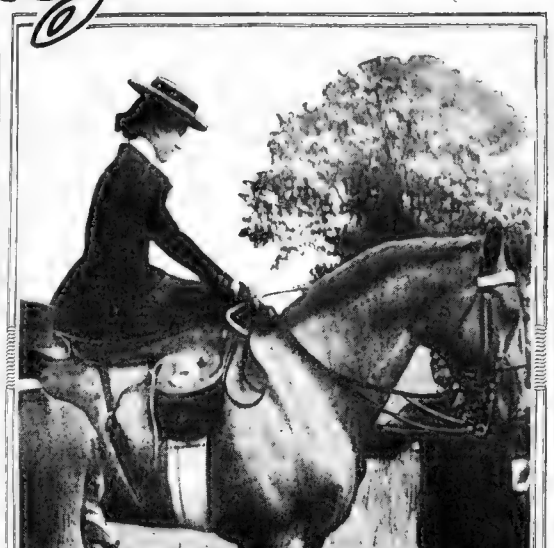

MISS ROSAMOND DIXEY.

A CHARMING GIRL AND LEADER OF GAYETIES IN BERKSHIRE HILLS.

Miss Rosamond Dixey the charming daughter of Mr. and Mrs. Richard Dixey of No. 44 Beacon street, Boston, is a well-known figure in social circles at home and abroad. The Dixeys are spending the summer as usual in Berkshire Hills, where Miss Dixey is in the midst of all the social galeties of the season. Miss Dixey is an expert horsewoman and one of the most fearless riders in the Summer colony. She also plays an excellent game of tennis and is at home on the golf links as well.

Society Notes.

Mr. W. H. Merrill and the Misses Merrill are at the Somerset, having come down from their country seat, Bayberry Corner, in Dublin for the season.

Mrs. Roland Seager and her daughter Mrs. L. V. McMichael are to have made their home at the Somerset the rest Winter they have again taken apartments at that hotel, after a trying from a Europe.

Mrs. Henry P. Reed has closed her home at Jamaica Plain, and with Misses Reed is at the Somerset for a few weeks previous to sailing for Europe, where she intends to pass the entire Summer.

Another Belle daughter was said to be the possession family of Mr and Mrs. Percy Lee Brace of Bay State road. Mr. and Mrs. Brace are at their North Shore country home on Dublin street for the season.

Miss Emilie Reeves of Jamaica Plain has gone to Newport, where she intends to spend the entire Summer.

Miss J. Heffron of Cromwell Park, Mass., formerly Miss Mary O'Donnell of Bay Ward, with her brother, is sojourning in Rockport for a month at the Pavilion Hotel.

Miss Nellie M. Whipple of Thurston street and Miss Nellie Smith of Madison street, Somerville, spent a few days with friends at Falmouth Heights the past week.

Miss Ethel L. Hall of Belle Isle, Mass., is visiting friends in Lunenburg, and have had for their guest Miss Mary Hall of Worcester.

Miss Bell and Miss Augusta P. Gardner of Brookline are to pass a few weeks at Newport, upping the attractive residence of Miss Emma Mason at the Cove. Mrs. Gardner has been in ill health for some time, and Aiken failed to benefit her, as was expected.

Mr. and Mrs. Hampden Robb and his daughter Miss Louise Van Rensselaer Robb, arrived in town last past week from Newport for a few short and will remain in the city until it is time to go to Southampton, L. I., where they own a cottage for the season. Miss Louise Van Rensselaer Robb is one of the most beautiful girls in society, and has had a most successful debut, her father's wealth.

Mrs. Lyman Rutherford Walcott of Dorchester, who has been visiting friends in Canada, has returned to her home in Dorchester.

Mrs. A. Lawrence Wyer of Dorchester street has returned from a visit to friends in Canada, and her daughter Miss Mary Wyer has gone to Newport, where she will be the guest of Miss Mason Wyeth, a cousin of Miss Wyer's, who is a member of the Newport set.

Mrs. Roland Seager and her daughter Mrs. L. V. McMichael have made their home at the Somerset the past Winter have again taken apartments at that hotel, after a trying from a Europe.

Mrs. Harry P. Reed has closed her home at Jamaica Plain, and with Misses Reed is at the Somerset for a few weeks previous to sailing for Europe, where she intends to pass the entire Summer.

Another Belle daughter was said to be the possession family of Mr and Mrs. Percy Lee Brace of Bay State road. Mr. and Mrs. Brace are at their North Shore country home on Dublin street for the season.

Miss Emilie Reeves of Jamaica Plain has gone to Newport, where she intends to spend the entire Summer.

Miss J. Heffron of Cromwell Park, Mass., formerly Miss Mary O'Donnell of Bay Ward, with her brother, is sojourning in Rockport for a month at the Pavilion Hotel.

Miss Nellie M. Whipple of Thurston street and Miss Nellie Smith of Madison street, Somerville, spent a few days with friends at Falmouth Heights the past week.

Miss Ethel L. Hall of Belle Isle, Mass., is visiting friends in Lunenburg, and have had for their guest Miss Mary Hall of Worcester.

Miss Bell and Miss Augusta P. Gardner of Brookline are to pass a few weeks at Newport, upping the attractive residence of Miss Emma Mason at the Cove. Mrs. Gardner has been in ill health for some time, and Aiken failed to benefit her, as was expected.

Mr. and Mrs. Hampden Robb and his daughter Miss Louise Van Rensselaer Robb, arrived in town last past week from Newport for a few short and will remain in the city until it is time to go to Southampton, L. I., where they own a cottage for the season. Miss Louise Van Rensselaer Robb is one of the most beautiful girls in society, and has had a most successful debut, her father's wealth.

Mrs. Lyman Rutherford Walcott of Dorchester, who has been visiting friends in Canada, has returned to her home in Dorchester.

Mrs. A. Lawrence Wyer of Dorchester street has returned from a visit to friends in Canada, and her daughter Miss Mary Wyer has gone to Newport, where she will be the guest of Miss Mason Wyeth, a cousin of Miss Wyer's, who is a member of the Newport set.

Five handsome ponies, bridled and saddled, to be given free to the five handsomest girls at the Summer resorts. Send your photos to the Pony Prize Editor, HEARST'S BOSTON AMERICAN.

Milton

At the home of Mr. Clapp, on Mapleleaf Wednesday evening occurred the wedding of his daughter Miss Anna White Clapp, and Mr. William L. Rose, both well known Milton young people. The ceremony was performed by Rev. Robert Dranfield of Medford a cousin of the groom. The wedding march was played by Miss Marion A. Young. At the reception which followed about 150 friends attended and offered their congratulations.

A pretty wedding was solemnized at the home of Mr. J. Pierce on Pleasant street, Milton, on Wednesday evening last when his eldest daughter was united in marriage to Robert Jordan Duncan of Worcester, by Dr. C. A. Piper. After a wedding tour, Mr. and Mrs. Duncan will make their residence in Worcester, Mass.

Mr. and Mrs. Thomas F. Walsh who have been residing at Milton Lower Mills, have moved to Milton, where they will reside in the future.

The evening services and the Sunday school at the Mission of the Sacred Heart have been discontinued from now to next October.

Rev. Father Lennon sailed this week for Europe. He preached his last sermon of the Summer last Sunday at the Mission.

Mr. and Mrs. John Arthur Knowles are at the home of Mr. Knowles's father-in-law, Mr. and Mrs. Frederick Lothrop Ames, at their country home, Langdon, Mass.

Mr. and Mrs. Thomas J. Rodgers have returned from their wedding trip and are at home to their friends at their residence on Adams street.

Mr. and Mrs. Thomas J. Rodgers have returned from their wedding trip and are at home to their friends at their residence on Adams street.

Mrs. Mary P. Reed has closed her home at Jamaica Plain, and with Misses Reed is at the Somerset for a few weeks previous to sailing for Europe, where she intends to pass the entire Summer.

Another Belle daughter was said to be the possession family of Mr and Mrs. Percy Lee Brace of Bay State road. Mr. and Mrs. Brace are at their North Shore country home on Dublin street for the season.

Miss Emilie Reeves of Jamaica Plain has gone to Newport, where she intends to spend the entire Summer.

Miss J. Heffron of Cromwell Park, Mass., formerly Miss Mary O'Donnell of Bay Ward, with her brother, is sojourning in Rockport for a month at the Pavilion Hotel.

Miss Nellie M. Whipple of Thurston street and Miss Nellie Smith of Madison street, Somerville, spent a few days with friends at Falmouth Heights the past week.

Miss Ethel L. Hall of Belle Isle, Mass., is visiting friends in Lunenburg, and have had for their guest Miss Mary Hall of Worcester.

Miss Bell and Miss Augusta P. Gardner of Brookline are to pass a few weeks at Newport, upping the attractive residence of Miss Emma Mason at the Cove. Mrs. Gardner has been in ill health for some time, and Aiken failed to benefit her, as was expected.

Mr. and Mrs. Hampden Robb and his daughter Miss Louise Van Rensselaer Robb, arrived in town last past week from Newport for a few short and will remain in the city until it is time to go to Southampton, L. I., where they own a cottage for the season. Miss Louise Van Rensselaer Robb is one of the most beautiful girls in society, and has had a most successful debut, her father's wealth.

Mrs. Lyman Rutherford Walcott of Dorchester, who has been visiting friends in Canada, has returned to her home in Dorchester.

Mrs. A. Lawrence Wyer of Dorchester street has returned from a visit to friends in Canada, and her daughter Miss Mary Wyer has gone to Newport, where she will be the guest of Miss Mason Wyeth, a cousin of Miss Wyer's, who is a member of the Newport set.

Arlington

The marriage of Helen [illegible] daughter of Mrs. [illegible] of No. [illegible] Arlington, and Mr. Harry Tyler [illegible] son of [illegible] Boston, was the social event for Arlington this week. It occurred Wednesday evening at the First Parish (Unitarian) Church, and was attended not only by Arlington friends but guests from a distance. London England [illegible] South Orange, N. J. [illegible] Mrs. Edward Bell [illegible] Mr. and Mrs. Thomas J. Rodgers have returned from their wedding trip and are at home to their friends at their residence on Adams street.

Mrs. Mary P. Reed has closed her home at Jamaica Plain, and with Misses Reed is at the Somerset for a few weeks previous to sailing for Europe, where she intends to pass the entire Summer.

Another Belle daughter was said to be the possession family of Mr and Mrs. Percy Lee Brace of Bay State road. Mr. and Mrs. Brace are at their North Shore country home on Dublin street for the season.

Miss Emilie Reeves of Jamaica Plain has gone to Newport, where she intends to spend the entire Summer.

Miss J. Heffron of Cromwell Park, Mass., formerly Miss Mary O'Donnell of Bay Ward, with her brother, is sojourning in Rockport for a month at the Pavilion Hotel.

Miss Nellie M. Whipple of Thurston street and Miss Nellie Smith of Madison street, Somerville, spent a few days with friends at Falmouth Heights the past week.

Miss Ethel L. Hall of Belle Isle, Mass., is visiting friends in Lunenburg, and have had for their guest Miss Mary Hall of Worcester.

Miss Bell and Miss Augusta P. Gardner of Brookline are to pass a few weeks at Newport, upping the attractive residence of Miss Emma Mason at the Cove. Mrs. Gardner has been in ill health for some time, and Aiken failed to benefit her, as was expected.

Mr. and Mrs. Hampden Robb and his daughter Miss Louise Van Rensselaer Robb, arrived in town last past week from Newport for a few short and will remain in the city until it is time to go to Southampton, L. I., where they own a cottage for the season. Miss Louise Van Rensselaer Robb is one of the most beautiful girls in society, and has had a most successful debut, her father's wealth.

Mrs. Lyman Rutherford Walcott of Dorchester, who has been visiting friends in Canada, has returned to her home in Dorchester.

Mrs. A. Lawrence Wyer of Dorchester street has returned from a visit to friends in Canada, and her daughter Miss Mary Wyer has gone to Newport, where she will be the guest of Miss Mason Wyeth, a cousin of Miss Wyer's, who is a member of the Newport set.

Five handsome ponies, bridled and saddled, to be given free to the five handsomest girls at the Summer resorts. Send your photos to the Pony Prize Editor, HEARST'S BOSTON AMERICAN.

Brookline

[illegible]

Malden

[illegible]

Newton

[illegible]

Woburn

[illegible]

Somerville

[illegible]

Chelsea

[illegible]

Winchester

[illegible]

Melrose

[illegible]

Five handsome ponies, bridled and saddled, to be given free to the five handsomest girls at the Summer resorts. Send your photos to the Pony Prize Editor, HEARST'S BOSTON AMERICAN.

ST. PETERSBURG CZAR WITHDRAWS MANY BODYGUARDS **BERLIN** AMUSING STORY OF THE ROYAL WEDDING **LONDON** MRS. ASTOR SHOWS ALL EUROPE HOW TO DRESS **PARIS**

CZAR, LOSING HIS FEAR, RIDES OUT DAILY.

Army of Soldiers and Detectives Is Withdrawn from the Palace, and the Public Sees Him Take Early Walks

LITTLE GRAND DUCHESS JOINS HIM IN THE SPORT

BY EMIL BENJAMIN.

St. Petersburg, June 24. After vast preparations have been made for his removal to Peterhof the Czar will after all remain at Tsarskoe Selo.

The doctors in charge of the baby Czarevitch Alexis have advised the Empress to remain [illegible]. Peterhof is low lying [illegible] and in Summer pestered with mosquitoes, whereas Tsarskoe-Selo, being built upon a plateau [illegible] above the level of the surrounding [illegible], is the [illegible] and most bracing [illegible] near St. Petersburg.

Apparently [illegible] has been restored to the Imperial [illegible]. [illegible] Tsarskoe Selo [illegible]. At the beginning of [illegible] and parks were [illegible] with Cossacks, policemen [illegible] spies [illegible] was to be seen [illegible] railway [illegible].

In the [illegible] Grand Palace, however, the [illegible] have been replaced [illegible] visitors are [illegible].

Nicholas II [illegible] relaxed the severe seclusion [illegible] after the events of January [illegible] Palace [illegible] even drove through the park of the Grand Palace to which [illegible].

[illegible] almost every morning the Czar [illegible] trees in order to meet him at the avenue corners.

MRS. J. J. ASTOR IS VOTED 'SMARTEST' WOMAN IN LONDON.

Mrs. George Keppel Receives the Second Largest Vote, and Mrs. Newhouse Third, All Being American Women

Special Cable to Sunday American.

London, June 24. At a [illegible] people's dinner party the other night the hostess started a new [illegible] after dinner which she had taken from a weekly paper. She asked the men and girls to write down on slips of paper the name of the woman who was, in their estimation, the smartest in London. The word "smart" was meant to include not only good looks but "carriage" and good dressing.

The name of Mrs. John Jacob Astor came out on top with a big majority. Mrs. George Keppel was second and Mrs. Sam Newhouse of Denver third.

Mrs. Astor is undoubtedly the success of this season. She is also the [illegible] of women, who declare that she wears clothes better than any one in town. These gowns are usually black for evening parties, and she has never yet been seen wearing the same black frock more than once.

Her jewels are [illegible]. Her hair is always beautifully dressed without being stiff, and her manner is gay and attractive.

Her New York friends say that "Mrs. Jack" in London is a very different woman from "Mrs. Jack" in New York. In the latter place she appears to have a reputation for coldness. Her friend, Mrs. Langhorne Shaw, with whom she is sharing the house in Portland place, is also very popular, and is especially liked by the Duchess of Roxburghe and Consuelo, Duchess of Marlborough.

EMBASSY KEPT BUSY OVER DOGS KEPT IN QUARANTINE.

Duchess of Marlborough Makes a Vain Appeal to Have Pet Restored to Her, but Fido Must Stay in Cell

Special Cable to Boston American.

[illegible] Board of Agriculture [illegible]

[illegible] other American women [illegible] quarantine of [illegible] days [illegible] of beauties to brave passionate pleas [illegible] to their [illegible].

The Duchess of Marlborough among others [illegible].

[illegible] were President of the United States [illegible] your dogs would have to go through [illegible]

Duchess Whom Kaiser Dislikes and Doesn't Hesitate to Say So

GRAND DUCHESS ANASTASIA

Question of Morals of the Grand Duchess Nearly Broke Off Match Between Crown Prince and Duchess Cecelia.

Special Cable to Sunday American.

[illegible] With the Crown Prince's wedding [illegible] the Berlin [illegible] a new and even more [illegible] of [illegible] Kaiser [illegible] Grand Duchess Anastasia [illegible]. The [illegible] of Keele Hall, Staffordshire, England.

[illegible]

VIKING SHIP IS TO CARRY BRIDE TO NEW HOME.

Marquis of Bute Arranges a Quaint Ceremony at Sea When He Starts from Dublin to Honeymoon in Scotland

Special Cable to Sunday American.

Dublin, June 24. The forthcoming marriage of Miss Augusta Bellingham to the Marquis of Bute at Castle Bellingham [illegible]

[illegible]

White Barque for Couple.

At the head of the procession of boats [illegible] to be painted white, is to be [illegible] the bride and bridegroom, manned by rowers attired in white [illegible] and crimson caps embroidered with the Bellingham arms. In the prow of the vessel will fly the flag of [illegible] at the stern the Scotch flag [illegible] bagpipes till the steamer is reached.

WHY DOCTORS FAIL

AND MRS. PINKHAM SUCCEEDS

Plain Reasons Are Here Given to Explain Why Lydia E. Pinkham's Vegetable Compound Cures When Doctors Are Powerless

A woman is sick; some disease peculiar to her sex is fast developing in her system. She goes to her family physician and tells him a story, but not the whole story.

She holds something back, loses her head, becomes agitated, forgets what she wants to say, and finally conceals what she ought to have told, and thus completely mystifies the doctor.

Is it any wonder, therefore, that the doctors fail to cure the disease? Still we cannot blame the woman for it is very embarrassing to detail some of the symptoms of her suffering, even to her family physician.

It was for this reason that years ago Mrs. Pinkham, at Lynn, Mass., determined to step in and help her sex. Having had considerable experience in treating female ills with her Vegetable Compound she encouraged the women of America to write to her for advice in regard to their complaints, and being a woman, it was easy for her ailing sisters to pour into her ears every detail of their suffering.

In this way she was able to do for them what the physicians were unable to do, simply because she had the proper information to work upon, and from the little group of women who sought her advice years ago a great army of her fellow-beings are to-day constantly applying for advice and relief, and the fact that many thousands of them have been cured by following the advice of Mrs. Pinkham during the last year is indicative of the grand results which are produced by her unequaled experience and training.

No physician in the world has had such a training, or has such an amount of information at hand to assist in the treatment of all kinds of female ills, from the simplest local irritation to the most complicated womb diseases.

This, therefore, is the reason why Mrs. Pinkham, in her laboratory at Lynn, Mass., is able to do more for the ailing women of America than the family physician. Any woman, therefore, is responsible for her own suffering who will not take the trouble to write to Mrs. Pinkham for advice.

The testimonials which we are constantly publishing from grateful women establish beyond a doubt the power of Lydia E. Pinkham's Vegetable Compound to conquer female diseases.

KAISER'S LAPSE SPOILS PARADE AT NUPTIAL.

Emperor "Runs Away" with His Son's Bride, and the Crown Prince Asks Soldiers, "Wonder Where I Come In?"

PRINCESS'S DOWRY IS OVER $5,000,000

Special Cable to Boston American.

Berlin, June 24. An amusing story is going the rounds here about an occurrence on the evening when the Duchess Cecelia was introduced in state to the Royal Palace.

Awaiting her arrival in the [illegible] of the palace was the Crown Prince, in charge of a select company, acting as guard of honor. It had been previously arranged that this company was to parade before the Duchess [illegible] the Kaiser was present [illegible] the Duchess on his [illegible] The Crown Prince's amused [illegible] was a sight to see.

His Majesty has [illegible] The Crown Prince was [illegible] Nothing [illegible] without [illegible].

[illegible] Kaiser when [illegible] Princess [illegible]

The Berliner [illegible] Crown Princess's dowry amounts to $5,000,000 [illegible] of this [illegible] gifts from her Russian relatives.

LEFT FORTUNE FOR CARE OF HIS CATS

Special Cable to Sunday American.

London, June 24. [illegible] St. Leonards-on-Sea [illegible] $20,000 to his [illegible] of $170 [illegible] cats, dogs, birds [illegible] in a manner satisfactory to the executors.

He also left $500 to the Home for Lost and Starving Dogs at Battersea and $500 to the Royal Society for the Prevention of Cruelty to Animals.

GRIM MYSTERY IS SOLVED BY A CLAIRVOYANT.

Swedish Doctor Disappears, the Police Fail to Find a Clue, a Vision Is Interpreted and the Body Is Found Near Grotto

VISITOR HAD FALLEN OFF A PRECIPICE

Special Cable to Boston American.

Paris, June 24. A startling case of clairvoyance in connection with the death of a young Swedish doctor at Aix-les-Bains is reported. Dr. Pedersen was a distinguished practitioner and recently left Paris for a holiday at Aix-les-Bains.

After an absence of several days his family, having received no news of him, wrote to the hotel where he had said he would stop. They received a reply that the doctor had arrived safely, and had gone out the next day, presumably upon an excursion to some of the neighboring resorts [illegible].

The police were asked to investigate, and as all search for traces of the missing physician proved fruitless the matter was [illegible]. At this juncture however the police received a letter from a person [illegible] herself to be a clairvoyant and saying that in a vision she had seen the doctor fall over a precipice, and [illegible] the spot where she [illegible] the tragedy to have taken place.

As the [illegible] was [illegible] the police paid no attention to it. New [illegible] they have been startled by the announcement that some peasants have found the doctor's [illegible] mangled [illegible] exposed.

The body was discovered by a farmer who strayed from the usual path [illegible] clothing [illegible] the body [illegible] A little further on he found the [illegible] exactly on the spot described by the clairvoyant in her letter to the police. [illegible] is that the body was found at the entrance of a beautiful grotto, the existence of which was hitherto unknown to the inhabitants of the district.

MISS VAN DUZER WEDS WEALTHY SCOTCHMAN

Special Cable to Sunday American.

London, June 24. Miss Catherine Van Duzer, the pretty daughter of Mr. Frederick Van Duzer, was married to Alan Bruce [illegible], a wealthy young Scotchman, on June 20, and the young couple received hundreds of beautiful presents.

LEADS A BRIDAL DANCE WITH BEGGAR.

Picturesque Ceremony in Brittany Continues Two Days, and Thousands of People Are Entertained in a Field

MAYOR'S DAUGHTER THE PRETTY BRIDE

Special Cable to Sunday American.

Paris, June 24. The wedding of the daughter of the Mayor of the town of Sergigone, near Brest, was an event of great importance to this district of Brittany. A Breton wedding is always an interesting event, but on this occasion, with the Mayor's daughter as the bride, it was a notable one, and the entire countryside took part in the festivities.

Over 1,000 guests were invited to the wedding and walked with the bride to the church. In a large field the wedding breakfast was served. The green grass of the field was the table and the guests sat [illegible]. Two lumbering carts distributed [illegible] and wine and cider. Seven [illegible] and [illegible] calves, sheep and pigs were roasted [illegible] spot.

The feast began at 2 and lasted till 7 o'clock. Relatives and friends of the newly married couple acted as waiters and while the feast was in progress bands and bagpipe players helped to enliven matters.

On the day following the wedding the festival was continued, and in accordance with Breton custom, the [illegible] given [illegible] poor of the countryside. This was followed by a dance, the bride leading off with the oldest beggar present as her partner.

CATACOMBS LOOTED TO DECORATE DENS

Special Cable to Sunday American.

Paris, June 24. [illegible]

ICELAND'S DELAYED TELEGRAPH TO WAIT

Copenhagen, June 24. After many years' agitation on the question whether Iceland should be brought into telegraphic communication with Europe, a contract was made with the Danish and Icelandic governments with the Great Northern Telegraph Company to lay a cable from Iceland, by way of the Faroe Islands and Shetland, to Denmark.

The cable was to be laid this Summer, but unexpectedly there now seems a possibility of the scheme coming to nothing, owing to [illegible] opposition in Iceland. Violent attacks have been made on the Icelandic Minister, Haffstein, in regard to the contract.

[illegible] Norway [illegible] wires [illegible] at less cost than that of the cable scheme.

The outcome of the present situation is likely to be that Iceland must remain for a long time all hope of the much awaited telegraph.

Deafness Cured. Trial Free.

Don't neglect deafness, head noises or discharging ears; they can be cured by my four-fold treatment, and to prove it I send a trial FREE, by mail.

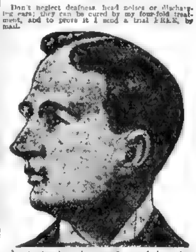

No matter how [illegible]

FOR THE DEAF. 11

[illegible]
Are your ears [illegible] weather?
[illegible]
Do your ears sing or crack?
NAME ....
ADDRESS

Your Life Insured Free

Against Death and Accident

How to Get Your Free Insurance Policy.

Only ten cents a year—if you buy this paper every Sunday.
Remember you pay ten cents ONCE to register your name. After that you are insured for an entire year, paying nothing further, providing you buy the Sunday paper every Sunday.

Cut out this Coupon, fill it out carefully in ink, giving your full name AND AGE, and mail with ten cents (or ten cents' worth of stamps), FOR REGISTRATION FEE and POSTAGE, to this newspaper, addressed—
FREE INSURANCE POLICY,
HEARST'S SUNDAY NEWSPAPERS,
P. O. BOX 1644, NEW YORK CITY.

THE SUNDAY AMERICAN-JOURNAL-EXAMINER
Insurance Registration Bureau Application.

Be sure you answer all the questions on this blank; don't omit your AGE.

Insured's Signature.

.... AGE. ..

Postoffice Address of Insured (Street, Number, Town & State).

....

....

Beneficiary (Person to Whom Death Benefit Shall Be Paid.)

....

Postoffice Address of Beneficiary.

....

Relationship of Beneficiary to Insured.

....

Only One Policy Issued to a Person.

Persons under 16 or over 65 years will not be insured.

Of course those who HAVE ALREADY SENT in their 10 cents and the registration blank do NOT have to send in any more money nor fill out the registration blank again; the above registration blank is printed again to-day FOR NEW APPLICANTS ONLY.

If you have NOT already sent in your application all you have to do is to mail the above application blank, with 10 cents, to this newspaper (send it to the address given above), and we will mail you a special United States Casualty Company Policy for $100.00.

The policy is for one year, and you are not required to send in any more money. But you must save the following FREE COUPON every Sunday, which keeps you insured for the week.

READ this coupon, then cut it out and keep it until next Sunday:

KEEP THIS COUPON AT HOME UNTIL NEXT SUNDAY.

Sunday American-Journal-Examiner

FREE COUPON

$100.00 INSURANCE

Sunday, June 25, 1905

If you are registered keep this coupon, and in case of accidental injury this week, mail THIS coupon with statement of the accident and NUMBER OF YOUR POLICY to the United States Casualty Company, 141 Broadway, New York City.

Save this Coupon, which keeps you insured for this week; next Sunday's Coupon for next week. A new Coupon each week. Keep this Coupon until next Sunday.

Conditions of the Policy.

THE UNITED STATES CASUALTY COMPANY OF NEW YORK, provided the insured shall have in his possession the free insurance coupon taken from one of the Hearst Sunday Newspapers (the New York Sunday American and Journal, or the Boston American, or the Chicago American, or the San Francisco Examiner, or the Los Angeles Examiner, or Das Morgen Journal), bearing date of the Sunday next preceding the day of the accident, WILL PAY

ONE HUNDRED DOLLARS

If the insured sustains a bodily injury effected exclusively by external and violent and accidental means which shall cause the DEATH of the insured; and provided such injury occurs:

(1) While actually riding as a passenger in a railroad car or steamboat or public automobile or omnibus, or
(2) While actually riding as a passenger in a passenger elevator, or
(3) While actually riding as a passenger in a conveyance drawn by one or more horses (but not a working or a business vehicle), or
(4) By being struck while walking on a public highway by such a conveyance, or
(5) While within a burning dwelling house or a barn or hotel or theatre, and the insured is burned by fire or suffocated by smoke (but not a fireman, policeman or watchman), or
(6) While actually riding in a private automobile, if not the hired chauffeur.

Should such accident NOT cause the death of the insured, but be the cause of any one of the following disablements, the United States Casualty Company will pay for:

LOSS OF BOTH HANDS (by actual and complete severance at or above the wrists) $50.00
LOSS OF BOTH FEET (by actual and complete severance at or above the ankles) $50.00
LOSS OF BOTH EYES (by actual and total and permanent loss of sight) $50.00

And subject to the usual conditions of insurance policies.

REMEMBER—

No person shall hold more than one policy; and persons under 16 or over 65 years of age will not be insured.

If you send your ten cents in STAMPS (instead of money), BE CAREFUL not to stick them to the registration blank; just drop them in loose and dry into the letter.

ENGLAND GRAND DUKE MICHAEL GETS SHARP REPLY FROM YANKEE **IRELAND** MORE LIGHT IS SHED ON BRITISH RULE IN IRELAND **FRANCE** WOMEN TAKE UP NEW FAD IN GAY FRENCH CAPITAL **RUSSIA**

SNUB FOR DUKE BY AMERICAN PLEASES KING.

Michael, of Russia, Urges Motorist to Apologize for "Dusting," and He Gives a Hint of His Importance

EDWARD REGALES HIS FRIENDS WITH STORY

Special Cable to Sunday American.

London, June 24.—King Edward is responsible for the following story with which he is regaling his friends and which he tells with the keenest enjoyment.

The Grand Duke Michael of Russia, who has an immense idea of his own importance, was motoring near Cannes, when another motor car, driven by a well known American, whose name the King will not mention, passed the Ducal and Imperial car and smothered it with dust.

A little later on the Grand Duke met the American at the Golf Club, and said to him in no very gracious way:

"You gave me a good dusting on the road."

The American, looking rather surprised, replied, "Oh, my motor was the faster of the two then?"

The Grand Duke, who had evidently expected an abject apology, returned haughtily: "I don't think you know who I am."

The American very naturally resented this and answered: "Oh, yes I do. We are in a republic. You are Citizen Michael and I am Citizen [illegible]. I come from a republic and therefore have as many rights as you have."

Then, taking off his hat with a profound bow, he said: "Goodby, Citizen Michael," and turned on his heel.

His Majesty takes particular delight in this story, as he dislikes airs and graces especially [illegible] and he is not overfond of Michael. Moreover, King Edward thoroughly enjoys hearing of a snob snubbed.

YOUNG NEW YORKER SUCCESS AS VIOLINIST

Special Cable to Sunday American.

Paris, June 24.—There is enthusiasm in the musical circles of the American colony here over the forthcoming debut of young Albert Spalding as a concert violinist. This new musical genius belongs to a well known New York family and has been heard both in New York and in Florence, Italy.

He began a public career in New York at the age of [illegible] after which he came abroad and studied in Florence and Berlin and Paris. When he was fourteen he competed for the [illegible] professor at the [illegible] and carried off the first prize.

He is now sixteen and his first appearance on the [illegible] stage of Paris will be one of the greatest musical and social events of the season.

BRITISH RULE IN IRELAND LIKE RUSSIA'S.

Anti-Celtic Newspaper's Commissioner Says That the Constabulary Do Exactly the Same Work as Czar's Police

CROMWELL'S HAND STILL ON ISLAND

Special Cable to Sunday American.

Dublin, June 24.—The Daily Mail of London, which hates home rule as the devil hates holy water, has had a man tramping in Ireland recently and taking observations.

He, as an impartial outsider, gives many valuable opinions upon many subjects. He got the British officers in better perspective, [illegible] them with foot [illegible] their native heath.

The British officers in Ireland told the Daily Mail man that all Ireland wanted in order to be content was a strong man who should rule with an iron hand.

Bert Kennedy (the correspondent's name) suggested to the officers that the heavy iron hand had been upon Ireland for a long time. But the officer pointed out that it had neither been heavy enough nor iron enough. Here is Kennedy's opinion of the British officers in general:

"I yield to no one in my respect and admiration of the British officer. After you have got in touch with him and gauged his [illegible] and tangents you will find him to be one of the very best. But candor forces me to admit that I do not consider intelligence to be one of his strong points. He may be intelligent, of course, but if he is he is shy about showing it."

Here is Kennedy's opinion about the strong man with the heavy hand in Ireland: "I had now been long enough in Ireland to see that the country had suffered from an overdose of the strong man Cromwell, the casting man of blood, was a strong man.

"He crushed and slew without mercy. And the result has been to make a black and impassable chasm between the Irish and the English. He has made a chasm which the wisest statesman has found impossible to bridge.

"It is necessary to emphasize the point about Cromwell, for I found that the Irish people had as vivid a sense of his dreadful doings as though they had happened yesterday. Ireland is a place of awful memories. And when one realizes this one has the key to the main difficulty of the situation."

Kennedy saw something of the ways and doings of the Royal Irish Constabulary in Ireland and he was surprised to find that Ireland was ruled like Russia.

He says: "I assert that the Royal Irish Constabulary do precisely the same work in Ireland that the police do in Russia."

Bride of the German Crown Prince Made Her Formal Entry Into Berlin in Golden Coach

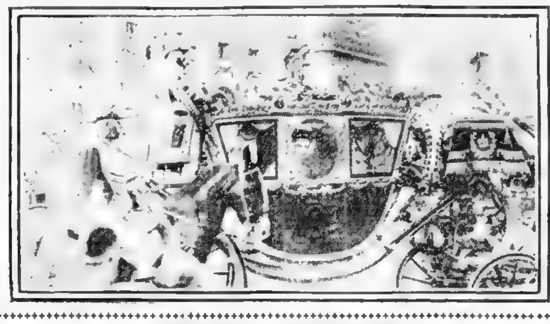

DUCHESS CECELIA IN HER GOLDEN COACH.

NELL GWYNN'S BLOOD FLOWS IN VEINS OF MANY NOBLES.

Special Cable to Sunday American.

London, June 24.—A curious investigator of the peerage has found that Nell Gwynn, the Drury Lane orange girl who was one of the mistresses of Charles II, has many living descendants. They all come from her eldest son, Charles Beauclerk, who was created Duke of St. Albans by his father, Charles II, in 1683. The dukedom has passed in a most curious way down to the present holder, who is an Extra A. D. C. to Lord Curzon in India. Among the descendants of Nell Gwynn are the following:

Lord Osborn De Vere Beauclerk, who went to South Africa with the Seventh Lancers.

Lady Louisa Loder, wife of the member for Brighton.

Lady Moyra Cavendish.

Lady Sybil Lascelles, daughter-in-law to the British Ambassador in Berlin.

Lady Katherine Somerset, daughter-in-law to Lady Henry Somerset.

Lady Alexandra De Vere Beauclerk.

Lady Diana Huddleston.

[illegible] of Essex.

W. Nethorpe Beauclerk, the Minister at Peru, and his son, Lieutenant Aubrey Beauclerk, of the North Staffordshire Regiment.

Special Cable to Sunday American.

Berlin, June 24.—[illegible] Prince Frederick and [illegible] the appearance of the little Duchess riding in the imperial golden coach in her formal entry to the city is being treasured in the minds of the splendor-loving populace as the most gratifying from the standpoint of regal interest.

The famous golden coach [illegible] used and its appearance always [illegible] throng. It is a magnificent [illegible]

[illegible]

Those [illegible] showed prettily, as at a [illegible] making an unusually quaint picture.

CHILDREN'S TEAS NEW PARIS DIVERSION

Special Cable to Sunday American.

Paris, June 24.—[illegible]

YANKEE DUCHESSES RIVALS FOR HONORS AT GRAND OPERA.

Special Cable to Sunday American.

London, June 24.—The doubleness of the last court at Buckingham Palace has greatly disgusted the King. One of the [illegible] speaking to a friend [illegible] In the Hotel Cecil described the [illegible] only of stock brokers [illegible] The [illegible] of [illegible] the dashing heroes of the army and the big wigs of English life generally were conspicuous by their absence from this important function, the only court to be held this season.

The King has [illegible] the matter [illegible] Lady de Grey's [illegible] Coombe, Surrey, where he went to have [illegible] game of croquet.

The Americans in London society have been [illegible] opera and [illegible] small part toward the [illegible] of the Covent Garden season. [illegible] and Mrs. [illegible] have a [illegible] boxes in several [illegible] performance when [illegible] two [illegible] one [illegible] the King's [illegible]

BALLOONING TO BE BEGUN HERE BY WOMAN.

Mrs. Edgar, After Taking a Ride Over Paris, Says She Will Aid Mr. Reynolds to Start the United States Aero Club

"COOLER AND SAFER THAN AUTOMOBILING"

Special Cable to Sunday American.

Paris, June 24.—[illegible] of New York [illegible] friends in Paris [illegible]

They started from [illegible]

[illegible]

KING SETS FASHION OF GLOVE ON RIGHT HAND

Special Cable to Sunday American.

London, June 24.—The newest [illegible] set by the King is to keep his right [illegible] gloved instead of his left, which was a [illegible] At the men [illegible]

[illegible] dangerous muscle.

POPE MOVES TO HAVE KING SET HIM "FREE."

Kaiser Offers His Aid So That Vatican May Be a Prison No More, and That Head of Church May Go to Sea

VICTOR LOOKS ON PLAN WITH FAVOR

BY MARQUIS DE CASTELLANE.

Special Cable to Sunday American.

[illegible] something abnormal is [illegible] Rome just now. [illegible] for the prison [illegible] predecessors have seen fit to [illegible] for a Pope has made up [illegible] at any cost to get out of the Vatican.

[illegible] that he has communicated his [illegible] King of Italy, who has [illegible] mark of approval.

[illegible] has to be chosen to [illegible] realization of the [illegible] Emperor William II, who [illegible] to play the leading role [illegible] has offered his [illegible] for the sovereign [illegible]

[illegible] from an authoritative [illegible] have been entered [illegible] for the King of [illegible] sovereignty [illegible] the Pope to be declared.

[illegible] publication. His [illegible] the sea if [illegible] object. Just [illegible] a step on the [illegible] would be difficult.

GRAND VEFOUR RESTAURANT CLOSED

Special Cable to Sunday American.

Paris, June 24.—The Grand Vefour restaurant [illegible] the Palais Royal, [illegible] been closed [illegible] of 135 [illegible] was at the [illegible] Second Empire [illegible] the fashionable [illegible] was also frequented [illegible] Emperor Napoleon and [illegible] of the [illegible] personages of his [illegible]

[illegible] to visit this [illegible] during [illegible] capital and, [illegible] occupied by [illegible] amused themselves [illegible] names scratched [illegible] walls. [illegible] which could be [illegible] closed [illegible] Wellington, Thackeray, Marshal Ney and Prince Murat.

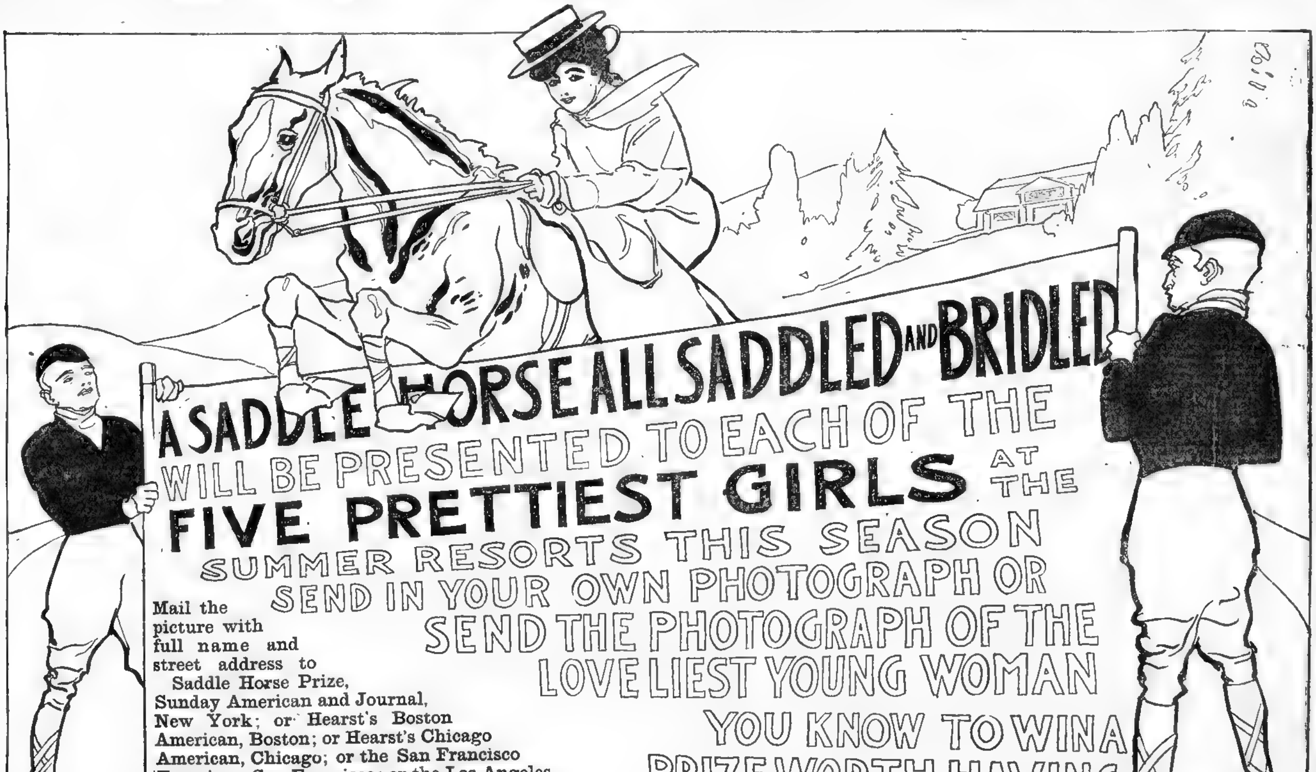

Prize Winners in the Half-Holiday Contest

Prize Winners in the Half-Holiday Contest

MABEL C. MILLER, No. 22 Linden place, Brookline.
JACQUELINE STUART, Hotel Ilkley, Boston.
EDITH WALLACE, Dorchester.
J. SAUNDERS, No. 25 Prospect street, Charlestown.
LILLIAN B. SEARS, No. 25 Shirley street, Roxbury.

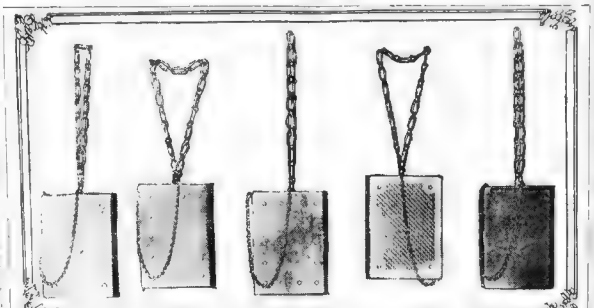

The Two Magnificent Gun Metal Vanity Boxes, Awarded as Prizes in the Half-Holiday Contest

Try Nature Study.

Outing and Study Club.

Joys of Franklin Park.

Near to Nature.

How to Go Canoeing.

In the Woods.

Pleasure to Others.

A Well-Balanced Life

Sunday Sermon for Readers of the Boston American

By the Rev. W. T. McElveen,
Pastor of the Shawmut Congregational Church, Boston

"And the length and the breadth and the height of it are equal." Revelations 21:16.

Danderine
GREW THIS HAIR
AND WE CAN
PROVE IT.

MISS MARMARA HENRY,
3636 Forrestville Ave., CHICAGO.

FLORENCE RUSSELL,
Age 6 years,
215 Mohawk Street, CHICAGO.

MISS SELMA HASSELL,
2728 North 42d Court, CHICAGO.

DANDERINE is to the hair what fresh showers of rain and sunshine are to vegetation. It goes right to the roots, invigorates and strengthens them. Its exhilarating, fertilizing and life producing properties cause the hair to grow abundantly long, strong and beautiful. **IT IS THE NATURAL FOOD OF THE HAIR, SCIENTIFICALLY CHARGED WITH NEW AND GENUINE LIFE-PRODUCING ESSENCES UNHEARD OF BY OTHER MAKERS OF HAIR TONIC. NOW** at all druggists in three sizes, *25* cents, *50* cents and *$1.00* per bottle.

FREE. To show how quickly *Danderine* acts, we will send a large sample free by return mail to anyone who sends this advertisement to the Knowlton Danderine Co., Chicago, with their name and address and ten cents in silver or stamps to pay postage.

MacDonnell's

Tremont Temple Store
86 Tremont St.

"GOOD GOODS" | "RIGHT PRICES"

You see lots of Waists advertised at 98c., but we feel sure in saying this is the prettiest White Lawn Waist in Boston at this price. Sizes 32 to 44. Postage 7c.

This extra quality White Lawn Waist, with one wide plait of Hamburg insertion and narrow and wide tucks, like cut, only $1.25. Sizes 32 to 44. Postage 7c.

Another big value in White Lawn Waists at 98c. We want you to notice the quality of the lawn we use, even in our cheapest goods. Sizes 32 to 44. Postage 7c.

COLORED GINGHAM WAISTS 98c. WORTH $1.50

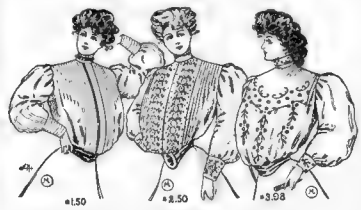

If you want a very neat tailor-made white lawn Waist, we'd recommend our No. 1 at $1.50; quality and workmanship cannot be beaten at the price Sizes 32 to 50. Postage 7c.

Here's an unusually attractive Waist, made of imported dotted Swiss (woven dot), fine linenish gevlet, emb. on front and cuffs, only $2.50; you'll pay $3.00 for it elsewhere. Sizes 32 to 44. Postage 7c.

We have about 60 left of our imported French hand Irish hand emb. linen Waists that sold for $4.98, $5.98, $7.98 and $8.50, for a quick sale we mark them $3.98. No Mail Orders.

Milanese Suede Lisle Gloves 50c
The Summer Glove that Fits.

Stainless Black Stockings 29c
Ladies', Men's, Children's.

White Duck Belts 10c
Best 10c. Belt in Boston.

Hereafter FRIDAY SPECIALS
Will be advertised from the two large showcases on either side of our store.

WE CLOSE AT 5 O'CLOCK SATURDAYS at 1

DOUBLE LEGAL STAMPS
TUESDAYS ONLY.
Full books redeemed, $2.50 in merchandise.

An Exceptional Offer

TO ALL

Orchestra Leaders.

Below we give you the melody of one of the greatest marches and two steps published, and we will send you this piece for 14 parts and piano, postpad, on receipt of the sum of..... **15c**

This march, owing to its fine melody and captivating air, will undoubtedly be the rage of the country this coming Summer, as it is now being featured by all the orchestra leaders of prominence. We would advise you to procure a copy of it as no orchestra leader's repertoire is complete without it.

A TRIP TO NIAGARA MARCH and TWO STEP

NOTE:—Extra First Violin Parts, 5 Cents Each.

Remit in draft or money order on New York, or in U. S. postage stamps in good condition.

AMERICAN MUSIC LIBRARY

1789 BROADWAY, NEW YORK CITY

THE WEATHER.

For Boston and vicinity: Fair to-day; stationary temperature; light, variable winds.

High water: 5:17 a. m.; 5:50 p. m.

HEARST'S BOSTON AMERICAN

THE TWENTIETH CENTURY NEWSPAPER

This Edition of HEARST'S Boston American CONSISTS OF
1—News Sections—2 Parts
2—Editorial Section
3—Magazine Section
4—Comic Supplement
5—Music
6—Magic Picture Supplement

VOL. 2 No. 96. 50 PAGES BOSTON, SUNDAY, JUNE 25, 1905. 50 PAGES PRICE FIVE CENTS.

Copyright 1905 by the New England Newspaper Publishing Company.

2,100 DEAD AND WOUNDED IN LODZ; TERROR REIGNS IN WARSAW

WOMAN LEAPS TO DEATH IN FRONT OF A TRAIN

Miss Alice Bradbury, who escaped from Danvers Asylum and Committed suicide by jumping in front of a Train.

Miss Alice Bradbury, Escaping From Danvers Insane Asylum, Commits Suicide.

Danvers, June 24.—Miss Alice Bradbury of Melrose escaped from the Danvers Insane Asylum to-day, and after eluding her pursuers for over two hours committed suicide by jumping in front of a Lawrence branch train near Whipple bridge.

Several months ago she was taken to the Insane Asylum suffering from melancholia caused by the death of her father, Caleb Bradbury, for twenty years paying teller of the Bank of the Republic. Mr. Bradbury died suddenly. He, too, had been an inmate of the Danvers Asylum. The shock to his daughter's nervous system was great. In a few months her reason gave way.

She said that she must end her life. Her friends, alarmed, kept close watch of her. While visiting friends in Boston one night she quietly left the house. Her absence was discovered in the morning. Her relations searched for her without avail for four days. Then she was found in the Melrose Hospital, weak and exhausted. Later she was brought to Danvers.

She seemed to recover her health. Rational on every subject save that of self-destruction, her relatives had hope for her. No special watch was placed over her.

At 11 o'clock she made her escape. Her absence was soon discovered, and attendants started in search of her. They failed to find any trace of her until late in the afternoon word was brought that her body had been found. By orders of Dr. Foster, the medical examiner, it was removed to the hospital.

From the hospital Miss Bradbury evidently made her way toward the railroad tracks and hid in a culvert until a train came along. It was not far from Ferncroft station. In the bushes lining the track a small boy named Arthur McDermott was picking berries. He saw Miss Bradbury as she rushed past him toward the track when the train came along. He saw her leap in front of the engine before the trainmen even saw her. Young McDermott fainted from fright. Miss Bradbury was instantly killed.

The Bradburys were one of the most prominent families in Melrose, and at one time wealthy. They had a fine residence on Main street near Wyoming avenue. Then came business reverses which sent Caleb Bradbury to the insane asylum and caused his daughter to resort to music [illegible] to support her mother.

Mrs. Bradbury is now living at the [illegible] Melrose. When informed of the death of her daughter she was prostrated. One other daughter, Mrs. E. Cutter, Jr., lives in Boston.

Fearful of Poverty.

Last Summer Miss Bradbury organized an orchestra of young women and made a tour of Canada. It was understood by her friends that the tour was unsuccessful.

Her greatest fear seemed to be that she and her mother would become poverty-stricken. There was no danger of this happening, her friends say. She was about thirty-five years of age.

It was said that she made two efforts to end her life by taking laudanum. At Danvers the physicians say that her trouble was what is commonly known as melancholia with suicidal tendencies.

CZAR WILL ASK TRUCE WITHIN 48 HOURS.

French Embassy Has Received Notice from St. Petersburg, and Cable to President Is Thought to Be Same News

JUSSERAND THINKS PEACE IS NEARER

Minister Takahira Says Japan Wants Guarantee That Czar Is in Earnest in Asking That War Shall Be Ended

By Boston American Leased Wire.

Washington, June 24.—The French embassy has received from Paris the announcement that the Czar has signified that he will, within the next forty-eight hours, ask formally for an armistice through Ambassador Meyer at St. Petersburg [illegible] with this [illegible] President Roosevelt has received from Mr. Meyer a long cablegram, [illegible] ing him of the same intention on the part of the Czar.

Ambassador Jusserand admitted to-night that he thought that an armistice would be accomplished within a few days, [illegible] the news of the past twelve hours had given hope that the peace cause had been much advanced. If the Czar has given even an intimation that he will ask an armistice, it means that the moment that Japan learns this officially through the regular diplomatic channels and President Roosevelt, it will grant the request pending the reception within forty-eight hours of the terms that Russia wants.

Japan will then either grant it upon the terms suggested or will dissent and tender the terms upon which it will sign.

"What Japan wants," said Minister Takahira, "is to have an earnest from the Czar that he really means to sue for peace and that he will not use the peace conference as a cloak to defeat our plans of battle, either by delaying us in their execution or getting us to quit our positions in the field."

A SQUARE DEAL FOR CHINESE, SAYS PRESIDENT.

Washington, June 24.—President Roosevelt has decided to make public to-morrow the views of the administration on the question of Chinese exclusion.

It is the belief to-night in high official quarters that it will be a ringing declaration in favor of a "square deal" for the Chinese merchant and student who [illegible] are being excluded through the stringent interpretation of the law by the Department of Commerce and Labor.

It is no longer a secret that a decided difference of opinion exists between the President and Secretary Metcalf of that department. Mr. Metcalf is a [illegible] and was a member of the Congress that passed the existing law. He [illegible] the law gives him no discretion [illegible] ter of its enforcement [illegible] President that if [illegible] therein that relief must be sought [illegible] gress.

The contention of the framers of the present law is that if students and merchants from China are permitted to enter the United States without the most rigid restrictions as to their coming, the length of time they stay and their departure, Chinese exclusion is a nullity. It has long been demonstrated that a regular business of dealing in certificates of admission has been carried on in China and that the certificates can be purchased by the wholesale at from $40 to $50 apiece.

The threatened Chinese boycott of American goods has aroused the commercial and manufacturing organizations of the whole country and the President is being deluged with telegrams and letters pleading for a modification in the execution of the law.

MOTHER AND BABY UNDER HOOFS OF HORSES.

In the Saturday night crush at the corner of Washington and Hanover streets, Mrs. Berenice Burgandi, of Salem street, and her baby were caught between an electric car and a heavy express wagon.

The woman's screams startled the horse and the animal plunged about, threatening to crush mother and child under his hoofs. The driver, Leon Newcomb, tried to pull out of the way, but the car prevented.

Several men made an effort to reach them. They had almost succeeded when another plunge by the horses threw both to the ground. They were dragged from under the hoofs by a dozen hands.

Mrs. Burgandi was cut about the head, while the baby's face was lacerated. Both were helped to the Relief Hospital, where their injuries were dressed.

TWO WILL SWIM NIAGARA RAPIDS

Niagara Falls, June 24.—William J. Glover, Jr., of Baltimore, arrived in this city to-night in answer to a challenge of Carlisle D. Graham to swim the lower rapids. The exact date has not been set, but it is said they will endeavor to swim the rapids during the early part of next month.

Mystery of a Millionaire Forger:

GASKILL REPORTED STILL ALIVE; TOMB GUARDED; NONE SAW BODY

Vault at Forest hills Cemetery, Where Benjamin H. Gaskill's Body Is Said to Be

Photograph by Boston American Staff Photographer

WILLIAM H. GASKILL.

Sexton of Forest Hills Told to Keep His Mouth Shut—Strange Circumstances Surround Case.

Is the body of William H. Gaskill, the Philadelphia [illegible] whose reported death revealed that he was [illegible] really in the receiving vault at Forest Hills Cemetery [illegible] to be?

Or does the box and casket [illegible] and which were supposed to [illegible] other body or no body at all?

That Gaskill, who for forty years lived in [illegible] by pledging forged stock certificates [illegible] pany with him and is even now shak[illegible] ing the first favorable opportunity to es[illegible] that all day has kept the Street, the Stock Exchange [illegible] heart of Philadelphia palpitating, say leased wire dispatches to the BOSTON SUNDAY AMERICAN from Philadelphia.

Those who know of the remarkable [illegible] by Gaskill say that he would be capable of playing such a game as is suspected in his reported death.

Already an official investigation has begun in Philadelphia, and Coroner Dugan, after a cursory examination of the facts, declared that he stood ready to act as soon as the necessary affidavits was sworn out.

Not Even Close Friends Allowed to See Body.

When the announcement of Gaskill's death was made, three weeks ago, there was no funeral. No one was allowed to see the body, not even his closest friends and business associates. A coffin, said to contain the remains, was sent out to a vault in West Laurel Hill cemetery.

Immediately following the announcement of his colossal swindles on Tuesday, the coffin said to contain Gaskill's body was carried out of Laurel Hill cemetery

Continued on Page 32 3d Column

FRANCO-GERMAN CRISIS AGAIN ACUTE.

French Note on Morocco Is Unsatisfactory, Declare the Berlin Editors, Who Also See England's Hand in It

London, June 24.—It is evident that the Franco-German crisis is growing dangerously acute.

The [illegible] papers publish alarmist dispatches [illegible] to the effect that a [illegible] the Mor[illegible] [illegible] It is conceded [illegible] that France and [illegible] Morocco [illegible] interview [illegible] it is said was surely [illegible]

The German Emperor's out and out contention is for the open door policy in Morocco, and the correspondents aver that he will not for a moment consider a Franco-German partnership.

The increase of feeling is accentuated here by a suspicion amounting almost to a certainty that England in a cautious way is [illegible] the [illegible] of France in her [illegible] with Germany. This helping hand of England, however, does not stay the panicky feeling on the Paris Bourse, and rentes are ready to tumble to a dangerously low figure if the feeling of nervousness is not allayed quickly.

The publication in the French papers of maps showing the relative possessions and strength of the German and French armies along the frontier is also considered a most unwise and aggravating thing under the circumstances.

One interesting and significant fact brought out by these maps and their accompanying statistics is that Germany's army on a war footing is overwhelmingly larger than that of France in infantry while France's artillery is decidedly the weightier.

It is very evident from the tone of the German papers that they have an inkling of the part which England is taking, for of the more outspoken of the Berlin editorials, especially those of the [illegible] [illegible] attention to the mischievous and incendiary utterances of the English press as being deliberately aimed to provoke hostilities between two nations whose aims are really pacific.

FEARS HIS DAUGHTER MISSING, HAS MET FOUL PLAY.

Fearing that foul play has come to his fifteen-year-old daughter, Nellie Irene, K. G. Fisk, of No. 288 Dudley street, Roxbury, has asked the police of Dudley and Dedham street stations to make search for her. The girl disappeared last Thursday, when she left the house to go to work.

Since the Girls' Latin School closed Miss Fisk has been working at a store on Tremont street. When his daughter did not come home Thursday night, Mr. Fisk sought the employer and asked if she had been there.

He found that she had not. Neither had she been seen at the home of any of her friends.

The girl is large for her age and has [illegible] eyes. She is five feet two inches in height and weighs 125 pounds. Her cheeks are red and she is regarded as a very pretty girl. She wore a black dress, a black jacket with a lace collar and a bright red hat.

REVOLUTION'S GRIM SPECTRE RAMPANT.

Fighting that Has Raged at Lodz for Three Days Spreads to Warsaw, Where Atrocities by Cossacks Are Repeated.

POLAND IS SETTHING WITH REBELLION NOW.

Parading working people in Warsaw last night were attacked by the Cossacks and a bloody fight occurred in which the casualties number more than a score. Women were shot down by the soldiers as well as men, and in one instance a mother and her daughter were killed for jeering at the troops. The spirit of revenge is widespread and it is reaching other cities.

At Lodz, one of the principal manufacturing cities of Russia, on Friday night and yesterday, the constant fighting between the military forces and the citizens resulted in about 2,000 people being killed and wounded.

Women played conspicuous parts in the fighting there, one girl of thirteen shooting a Cossack dead and others throwing vitriol on the uniformed forces.

All Poland is aroused over the situation as it never has been before. The strikes are spreading, and the dissatisfied men are marching the streets, waving red flags, singing revolutionary songs and crying "Down with the Czar!"

RIOTS BEGUN IN WARSAW; BOMB KILLS SOLDIERS

Warsaw, June 24.—Terror reigns in Warsaw to-night. A riot of death like that which made of Lodz a charnel with its 2,000 dead and wounded is on.

To-night a mother and her daughter were shot down in cold blood for laughing at the soldiers.

One man was shot six times and stabbed twice.

One soldier was shot and killed instantly, and in revenge the troops fired volley after volley into the house into which the man who killed the soldier fled, killing four men, two women, and wounding a score of others.

Two gendarmes were fatally injured by a bomb. It was hurled into a detachment of mounted Cossacks.

DOWN WITH THE CZAR.

These scenes of death and bloodshed followed a meeting of the working people to-night, at which numerous inflammatory addresses were made. Then a parade was organized. The marchers [illegible] and carried [illegible]

"Down with the Czar," was the cry. [illegible] street the [illegible] on [illegible] that the [illegible] effort [illegible] halt. [illegible] with [illegible] width of [illegible] near [illegible] march[illegible]

In reply a young man, well up with the leaders of the Socialists, ran forward a few paces, hurled a bomb at the mounted soldiers, and then turning, fled and made his escape.

[illegible] exploded under the horse of a gendarme. The animal was blown to pieces and its rider and another soldier were frightfully injured but were taken to the hospital. It is thought they were [illegible]

The confusion resulting from the bursting bomb added to the excitement, and for a time had a quieting effect on the marchers. The noise of the explosion drew a

2,100 DEAD AND WOUNDED IN RIOTS.

Fierce Clash Between Poles and Troops at ... Is Followed by ... Terror in Warsaw ...

WOMEN AND CHILDREN AMONG THE VICTIMS

Bombs Thrown by Workmen and Many of the Czar's Hirelings Are K... Famine Threatened by S...

Continued from Page 31.

still greater crowd ... the adjoining streets ... The troopers ... ment of infantry ... to the aid of the ... the run, made a ... crowd.

TWO VOLLEYS FIRED

Two volleys were fired by ... diers ... orders to fire ... ing upon the people ... perse.

Later on the remnants of the mob ... fired a secret ... unfortunate man ... police who was recognized ... twice ... found ... fighting chance for his ...

WOMEN SHOT DOWN.

... the evening a patrol ... near ... the gas works, were ... with revolutionary cries ... women, a mother and ... Without a word of command from the officer in charge ... soldiers of the patrol shot ... dead. Their bodies were not touched by the soldiers ... left to lay where the ... fell ...

2,000 DEAD AND WOUNDED IN CLASH WITH LODZ TROOPS

... Poland, June 24 ...

BREAD FAMINE FEARED

... they could not be removed.

The hospitals are crowded with the ... and so inadequate are the facilities that scores of people almost at the ...

TO ESCAPE BLACKMAILERS' DEATH THREATS HARTSHORN BOY TAKEN TO GRANDMOTHER

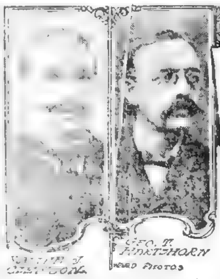

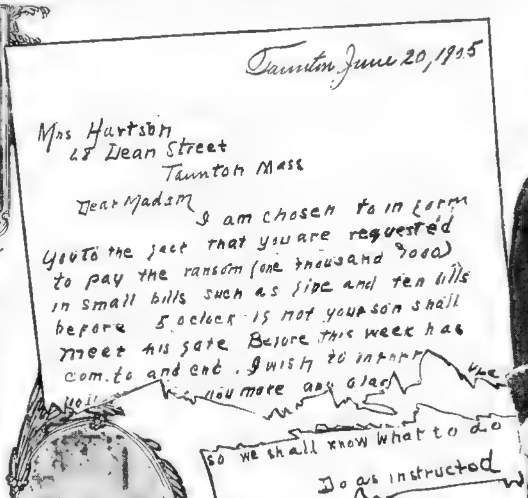
Taunton June 20, 1905

Mrs Hartsbn
48 Dean Street
Taunton Mass

Dear Madam
I am chosen to inform you to the fact that you are requested to pay the ransom (one thousand dollars) in small bills such as five and ten bills before 5 oclock is not your son shall meet his fate Before this week has com. to and ent. I wish to inform ... you more ... so we shall know what to do

Do as instructed

WAS SPIRITED FROM TAUNTON TO CAMBRIDGE.

Dean Hartshorn, the twelve-year-old son of ... George Hartshorn of Taunton ... life has been threatened by ... unless $1,000 is paid, is at ... home of his grandmother, Mrs. G. B. ... No. 10 ... street, Cambridge ... there the day after the ... letter was received.

... said Mrs. Roberts to a ... SUNDAY AMERICAN reporter ... He doesn't known anything ... the letter or the threats against ...

It has been his habit to spend several ... He has ...

Watches Beside Sick Husband.

... Mrs. Hartshorn is ... caring for ... who is dangerously ill, and awaiting every moment to receive a second ... She has ...

Appealed to Police.

... called upon the ... that she expected ... Armed ... the house ... about the house ... happening.

... the letter over to the police.

... relief of the ... friends.

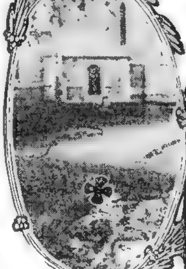
WHERE MONEY WAS TO BE DEPOSITED

THE HARTSHORN MANSION.

who also have those which were sent to Mrs. Hartshorn and Mrs. Clemson.

The police ... that the ... of these letters were ... two different persons ... to Mrs. Hartshorn ... from a former ... It is said ... been drinking heavily and that he has ... for several days.

This man is being shadowed by the police. If they ... evidence that Chief Cash expects he will be arrested.

Leaves Home for First Time.

For the first time since the letter was received, Mrs. Hartshorn left her home ... yesterday and drove to the Taunton National Park, where she drew ... to pay off ... She was very ... when she talked with Charles L. Godfrey ... terrible ... for her husband's condition ... blackmailers may have ...

... and will await opportunity to carry out ...

Chief Cash has assured Mrs. Hartshorn that he does not believe the threats will ever be carried out.

... the city there is the great ... for Mrs. Hartshorn. Even ... have nothing but words of praise for her and her husband ... BOSTON SUNDAY AMERICAN reporter ... would do such a thing."

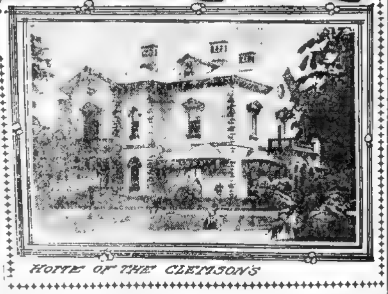
HOME OF THE CLEMSON'S

Boy whose life is threatened by blackmailers, who demand $1,000, as he appeared in fancy dress at a children's party; letter sent by miscreant to his mother, and persons and places that figure in blackmailing attempts that have aroused Taunton.

BOMBS HURLED AT TROOPS.

... of the civilians has been ... conspicuous heroism ... Neither man nor woman ... Every sort of weapon ... were hurled into ... and twenty were ...

WOMEN THROW VITRIOL.

... by the troops against ... reported that Colonel ... was severely injured. The ... attended ...

FOUGHT LIKE MANIACS.

... most of the textile industries. There were in 1897 over 40,000 Jews in the city, while the number of Russians was comparatively insignificant.

IS FORGER GASKILL LIVING OR DEAD?

Continued from Page 31.

after dark, put in a closed carriage and taken to an undertaking establishment on Chestnut street. Later it was placed on the Federal Express and brought to Boston.

Relatives assert that the body was placed in the vault in Forest Hills Cemetery in this city Friday. They made no effort to dispel the mystery that hangs over the whole affair.

"Will you tell why there were no services and why none was allowed to view the body at the time of death?" one of the relatives was asked.

"I will not."

"Why ... it was found necessary to remove the body just at this time and send it to Boston?"

"It was Mr. G...'s ... wish that he be buried in Boston ... the hands of his brother, George ... The latter is said to be dying of ... disease.

Suspect Self-Destruction.

Beyond this the relative would say nothing.

...

Sexton John F. Hargreaves of the Forest Hills Cemetery acknowledges he has orders from members of the family "to keep his mouth shut."

...

Gaskill was an aristocratic man, and had many friends, yet no one except a hired undertaker accompanied the supposed body here from Philadelphia.

Philadelphia Startled.

... to hear of the death of Benjamin H. Gaskill ... known as Benjamin H. Gaskill ... He was ... of the ... men of the city. His credit was ... A widow and brother survived him.

June 19 Philadelphia was astounded to learn that Gaskill's administrators had found that the banker had ... the figures of good securities and obtained money on the ... The City Trust & Deposit Company of Philadelphia, which was loaded up with several thousand dollars' worth of these ... securities, went into the hands of a receiver.

It was learned that Gaskill left a diary of his forgeries, written on the backs of old letters, which is now in ...

Signed Death Certificate.

... the report started ... Gaskill was not dead. It was found ... purporting to ... shipped to this city ... last ... dead at all ... to his ... and later was reported dead. Dr. Alfred Stengel, Charles M. ... personal physician, signed a death certificate, giving cirrhosis of the liver as cause of death.

... of a "fake" death persisted, ... investigation ... the Boston ... supposed to ... casket ... body, was ... now in the ...

Carried Box to Cemetery.

Joseph S. Waterman, the Roxbury undertaker ... charge of the casket ... to contain the body of Gaskill ... BOSTON SUNDAY AMERICAN reporter ... that the box was ... of O. H. Bair & Co. ... Chestnut street, Philadelphia ... We have done ... the cemetery, where it was placed in a vault. The box was not opened while it ... Boston, and I have no reason to ... that it contained ...

Sexton Ordered to Be Silent.

Sexton John F. Hargraves of Forest Hills cemetery refused to have anything to say about the Gaskill matter last night.

"I have received orders from members of the family to keep my mouth shut, and I am going to do it. My orders came from Philadelphia. I don't know whether or not there are any relatives in Boston. I've not heard of any. I don't know why the body was buried here."

In regard to the latter statement ... brother, owns a lot in Forest Hills ... and ... it is but natural that the body should be sent here in case of his death.

The death record of Benjamin Gaskill made out in Philadelphia, has been legally filed with the Boston Board of Health ... of that board says:

"There is no law that will allow us to open the coffin ... We received the ... the body, the investigation will have to start from Philadelphia."

GASKILL'S DIARY TELLS HOW HE BEGAN CAREER AS FORGER

Philadelphia, June 24.—It was a remarkable story that was told in the diary which Benjamin H. Gaskill, confessed forger, sent to his brother George. It was a shock to the brother, who is dying of Bright's disease, and will hasten his death.

The diary was made of sheets of paper pinned together. The last piece is the back of an old envelope.

It is an almost complete story of Gaskill's life. At times there are blank spaces which covered long intervals. ...

... is told, however, how the broker committed his first forgery. He was about to ... a deal, involving $100,000 ... was virtually unknown ... the financial ... to raise money to carry through his project.

Liquor Caused Idea.

... his sober senses Gaskill declared he ... of pounding a ... he stimulated himself ... liquor just as he did in his early ... the thought came to him in a flash. It was so simple that he wondered that others had not thought of it before.

In his possession he had a rare old stock certificate seldom seen in these days, and he ... the surface of the paper ... He saw that it would be easy ... so the ... calling for one share to 100 shares. He did it. The first bank he applied to gave him a substantial ... on the forged certificate. Other certificates were raised and Gaskill prepared to swing his big deal on ... He swung it ... at every ... raised by the forgeries.

When he stopped drinking and paused to consider what he had done, continues the diary, Gaskill was filled with remorse and he resolved never to drink again, and to make up his losses by sheer force of will and tireless work. Another period of drinking, another forgery and Gaskill left the city to forget penitence and remorse in the races at Brighton Beach. He remained there for one week, and in that time he spent all the money in his possession.

He wagered $1,000 upon one horse alone and when the race was over he gave the jockey who rode the winning horse a liberal reward. At this time he was thirty two years old.

CUPID CAPTURES MILLIONAIRE IN 5 DAYS.

Florence Boese, New York Society Girl, Who Dared Work for Living, to Wed Thomas Ogden, of Tobacco Trust

SHE WAS HEROINE OF FIGHT WITH ROBBER

By Boston American Leased Wire.

New York, June 24.—The New York social colony at Lenox, Mass., received a great surprise when the engagement of Miss Florence Devere Boese to Thomas Ogden was announced, after a courtship of only five days. Miss Boese is a New York society girl and a soprano singer in a church choir.

Mr. Ogden is a director in the Imperial Tobacco Company of England, the name by which the English branch of the great American Tobacco Trust is known. He is also head of the Ogden Tobacco Company, which is now one of the companies of the trust of which Thomas Ryan and James B. Duke are the moving figures.

Mr. Ryan, it is said, in taking active control of the tobacco trust interests, selected Mr. Ogden as one who could well represent his English interests. Mr. Ogden is a bachelor forty years old, and is said to be worth millions. He is a yearly visitor to Lenox.

Worked for Her Living.

In the discussion of the engagement, friends of Miss Boese reverted to the sensational encounter of Miss Boese and her mother with a robber two years ago, not far from their New York home at No. 557 Fifth avenue. They were walking through East Forty-sixth street on their way home from a theatre and had reached Fifth avenue when a negro pounced upon them, knocked them down and robbed them of their money and jewels.

The courage of Miss Boese, too, in braving all social criticism by actually working for her living in New York, has been a topic of interest.

Miss Boese is a daughter of the late Henry Boese, an artist of New York, who left his family a small competence. Not satisfied with idleness the young girl, who had been given a fine musical education and whose voice had been trained by the best masters, began to give vocal instructions, while her services were sought by many churches as a soprano soloist.

Though of the fragile order of beauty, Miss Boese has a voice of such surpassing power and sweetness that listeners have marvelled at it. It has seemed wonderful that a young woman, apparently so delicate, could sing with such power and distinctness.

WHITE'S Vaucaire Tonic

Not only contains the

GENUINE GALEGA, but other necessary ingredients that act with genuine galega to accomplish the desired result in a quick and sure manner. Buy White's Vaucaire Tonic and you take no chances.

CAUTION As there are imitations on the market we would caution you to be sure and ask your Dealer for White's Vaucaire Tonic and accept no substitute.

It is highly important that the Galega used in this remedy be of the very best.

White's Vaucaire Tonic rounds out shallow or shrunken parts, and makes thin, scrawny persons

Plump and Rosy.

This remedy produces great strength and builds up rundown, careworn people. White's Vaucaire Tonic is pronounced by leading physicians, as well as by every person who has ever used it, to be the most wonderful remedy in the world for developing the bust.

WHAT ONE OF THOUSANDS SAYS.

White Chemical Co., Chicago, Ill.

Dear Sirs: I am so well pleased with the first bottle I used of your White's Vaucaire Tonic that I can't help but write and tell you. I feel very much stronger and have a good appetite and my cheeks are ... and my bust measurement is 2½ inches more than before taking your preparation. You may refer any one to me should you so desire. Very truly,

Toledo, Ohio, May 10. SADIE ALLVIRAS.

$1,000 to any one that can prove that any of our testimonials are not genuine and unsolicited.

Adele O. Lehr and several of the BEST authorities on beauty who write for leading papers do not hesitate in recommending the formula of this great preparation.

One bottle will produce wonderful results. See that our name is on the package you buy. Send for booklet to White Chemical Company, Chicago. Should your dealer not have White's Vaucaire Tonic, send us $1 and we will express one bottle prepaid.

Sold by

ALL JAYNES DRUG STORES

Dr. BURKHART'S VEGETABLE COMPOUND

Will Cure the Following Symptoms:

Pains in the side, back, under the shoulderblade, smothering sensations, palpitation of the heart, a tired feeling in the morning, a poor appetite, coated tongue, blotches and pimples. 30 days' treatment 25c. All druggists.

SOZODONT TOOTH POWDER

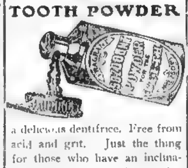

a delicious dentifrice. Free from acid and grit. Just the thing for those who have an inclination for the niceties of every-day life. Ask your dentist.

Readers of the BOSTON AMERICAN, away for the Summer, can have the paper mailed to their address for 50 cents per month, daily and Sunday, or 25 cents per month for either daily or Sunday—postage prepaid.

SUMMER RESORTS.

THE HILLTOP, South Hampton, N. H. ... retreat in the most picturesque and healthful town in Southern N. H., where country life and pastimes may be enjoyed at moderate cost; pine woods, country rides, boating, tennis, etc., piano; terms $5 to $7, tel. Amesbury 9,343.

JOHN D. ROCKEFELLER'S FATHER A "PAL" OF HORSE THIEVES; DISAPPEARED AFTER INDICTMENT, SAYS IDA M. TARBELL

2 SWINBURNES INSPIRED BY SAME MUSE

Strange Similarity of Ideas and Expression in Class Poem by Swinburne Hale, of Harvard, and Poet's "Songs"

PHRASEOLOGY IS ALMOST IDENTICAL

Coincidence Cannot Be Explained as Heredity, as Student Is American and No Relation to Englishman

By Algernon Charles Swinburne.

Save his own soul's light overhead,
None leads him, and none ever l[illegible]
* * *
Save his own soul he has no star
And sinks, except his own soul guide,
Helmless in middle turn of tide

By Swinburne Hale of Chicago.

Save by the star
Of his own soul's light overhead
No man was ever led, nor can be le[illegible]

"What's in a name?"

Is it because of the appelation given him at his christening that Swinburne Hale, of Chicago, class poet of Harvard '05, has conceived lines in his [illegible] near in wording to the great En[illegible] as to be almost identical?

Heredity explains many of these habits of thought and expression. That doesn't explain this, for Swinburne Hale is no kin to Algernon Charles Swinburne. Algernon Charles Swinburne is English. Swinburne Hale is American. More [illegible] is Chicagoese.

Thoughts Similar.

At the Harvard exercises Mr. Hale, as class poet, was a prominent figure.

Mr. Swinburne has been a fairly prominent figure in literature for some time.

The prelude to "Songs Before Sunrise," written by the English Swinburne, is a wonderful work. It contains the beautiful lines that head this article.

The class poem of Harvard, '05, is also a most creditable piece of verse. That it chances to contain the lines which appear next below Mr. Swinburne's is an illustration of the sometime wonderful similarity between the trains of thought of separate men working far from one another, under widely different circumstances.

That each is named Swinburne is merely a further coincidence.

Hale Not in Cambridge.

Swinburne Hale could not be found last night. It is believed that he left immediately after the class-day exercises for his home in Chicago, as he was not in his rooms in Wadsworth House during the day. Many of the seniors left for Bridge on Friday night to remain until [illegible] exercises on June 28.

The sketch of Mr. Hale, written by himself for the class [illegible] is exceedingly brief and sets forth the fact that he was born April [illegible] 1884, at Ithaca, N. Y., and prepared at Exeter. He was on the staff of the Harvard Monthly, was class poet and is a member of the Memorial Society [illegible] and the Musical Club. His home address is No. [illegible] Lexington avenue, Chicago.

AUTHOR OF POEM WHICH RESEMBLES SWINBURNE

SWINBURNE HALE

BABY IS BORN EVERY FIVE MINUTES IN NEW YORK.

Health Department Announces That Record for Last Week Was 2,011 Births, a Rate of 31 to 1,000 Population

New York, June 24.—There were 2,011 babies born in New York last week, one every five minutes. It was announced at the Health Department that the birth rate of New York has now risen to about 31 per 1,000 and [illegible] than any other city in the United States. Five or six years ago [illegible] there was some [illegible] talk about race suicide [illegible] there was only 20 per 1,000. Last year the birth rate was 30 per 1,000. The prospect is now that the rate in 1905 will be [illegible] per 1,000.

According to political economists, the ideal standard birth rate is 30 per 1,000.

The department census will be completed some time in August, but the tabulation of the statistics will not be over before October. One thing Commissioner Darling [illegible] [illegible] rate on Fifth avenue [illegible] [illegible] rate [illegible] many children whose parents live on [illegible] are [illegible] born in [illegible] parents are not [illegible] the average, as a rule, [illegible] to their children.

ST. ANN'S CHURCH PARTY AT NEPONSET

The ninth annual garden party of St. Ann's Catholic Church was held yesterday on the St. Ann's ground, Spaulding Square, Neponset, and was attended by the largest crowd in the history of this church. The large lawn was covered with booths which were decorated. A large floor on the lawn was used for dancing. Rockett's Orchestra furnished the music.

The garden party was in charge of Rev. Fr. M[illegible], assisted by Rev. Fr. [illegible] [illegible] [illegible] Mrs. John Cronin, Port Norfolk table; Mrs. J. Reardon.

BANGOR CO. MAY BUY PENOBSCOT ROAD

Bangor, June 24.—Negotiations are now pending between the bondholders who [illegible] control of the Penobscot Central [illegible] twenty-five mile trolley line from Bangor to Charleston, and the Bangor Railway & Electric Company, which will [illegible] result in the [illegible] roads in [illegible] Penobscot Central cost $450,000 [illegible] said the property can now be secured for $7[illegible].

M'NARY TOO BUSY TO GO WITH TAFT

Congressman William S. McNary is not going to Manila and the Philippines with Secretary of War Taft and party.

"I find that I cannot spare the three months' time which the trip would require," he said to a BOSTON SUNDAY AMERICAN reporter. "Instead I shall go to Europe with Mrs. McNary in August for a brief trip. I have business which I cannot neglect for a long journey to the Orient and back."

In South Boston it is believed that the [illegible] situation there and other political matters, may have had something to do with Mr. McNary's decision [illegible].

UNKNOWN FOUND DEAD.

Riverside, R. I., June 24.—The body of an unknown man was found in the woods to-day, with a bottle partly filled with poison, lying beside it. The man had apparently been dead since Sunday.

LOOMIS TO RECEIVE BODY OF JOHN PAUL JONES.

By Boston American Leased Wire.

New York, June 24.—Francis B. Loomis, Assistant Secretary of State, and special ambassador to receive the body of John Paul Jones, sailed on the American liner Philadelphia to-day.

Mr. Loomis declined emphatically to discuss his secret mission. Mr. Loomis was asked to discuss the Bowen controversy, and said: "I can say nothing at all about that matter. I have never discussed it publicly, and never will do so."

He said, "I am surprised that the story of the Paul Jones mission was published. I do not understand it. There must have been a leak somewhere."

The actual plans of the Paul Jones matter are not as yet settled in France. The exercises will probably be on either July 7 or 8. We had planned them for July 10, but there will be an elaborate celebration at Cherbourg on that day for the English fleet, and that would hinder us. The Fourth was suggested. But the President said he didn't want funeral exercises on that day, and wanted the bluejackets to have a glorious celebration.

Won't Return with Body.

Mr. Loomis's mission in connection with the remains of John Paul Jones will conflict in no respect with the duties of the American Ambassador to France, Mr. McCormick, or with those of the retiring Ambassador, General Horace Porter. The appointment of a special ambassador was made as a mark of particular respect to the memory of the great naval officer and as a tribute of honor to the French Government for the interest it has manifested in the recovery of the body.

On Diplomatic Investigation.

Mr. Loomis will not return to the United States with the remains of John Paul Jones. So far as they are concerned his ambassadorship will terminate with the reception of the body and its transfer to Admiral Sigbee's squadron.

He has been commissioned by the President, however, to make an investigation of the business methods of the various diplomatic posts of the United States in Europe with a view to bringing about reforms as may be suggested by the inquiry in connection with his own experience in the State Department. It is expected that this mission will occupy him for perhaps two months. His inquiry will not affect in any way the conduct of the diplomatic business of the embassies and legations, but merely have to do with the administrative affairs. Mr. Loomis will return to this city about the first of August.

The designation of Mr. Loomis as special ambassador for the United States at the transfer of the body of John Paul Jones is generally believed to be in the nature [illegible] disagreeable experience in connection with the Bowen charges, as well as evidence of the fact that he still enjoys the confidence of the administration.

QUEER CHARGE BY OIL KING'S BIOGRAPHER.

Father of Richest Man Described in McClure's as [illegible] Devil [illegible] [illegible] Secret Absence from [illegible]

OLD MAN STILL ALIVE, HIDDEN ON IOWA FARM

That William A. Rockefeller, the father of John D. Rockefeller, the Standard Oil King, was in league with a gang of [illegible] July number of McClure's Magazine by Miss Ida M. Tarbell.

After describing the father of the oil magnate as a [illegible] doctor [illegible] and loose-tongued [illegible] ceal, to spy, to threaten [illegible] harden his heart [illegible] who fall in his path.

"It is with William A. Rockefeller, father of John, that we [illegible]," begins Miss Tarbell. [illegible] There is enough [illegible] authentic [illegible] gleaned about him [illegible] striking character.

"William A. Rockefeller was a tall and powerful man, in whom strength and fearlessness and joy in life, unfettered by [illegible] custom or love of decency [illegible]. The type is familiar enough in every farming settlement, the type of the [illegible] who hunts, fishes, gambles, races horses and carouses in the low and mean ways which the country alone affords.

> "A Famous Shot"
> "He Had All the Vices"

"He owned a costly rifle, and was famous as a shot. He was a dare-devil with horses. He had no trade—spurned the farm. Indeed he had all the vices save one—he never drank.

"In 1843 William A. Rockefeller moved his family to a farm near Moravia, Cayuga County, N. Y. The reputation he had built up as a 'sporting man' was duplicated in Moravia. He soon became the leader in all that was reckless and wild in the community, and was classed by the respectable and steady-going as a dangerous character, on whom no doubt much was fastened that did not belong.

"It may be for this reason, as well as for his frequent long and unaccounted-for absences, that he is still classed popularly in Moravia as one of the gang who operated the underground horse railroad, and ran off horses from various parts of the country.

"There is absolutely no proof of this, but the conviction and sentence to the state prison in 1850 of three of his closest pals for horse-stealing, coupled with his bad reputation, made many of his disapproving neighbors fix the crime equally on him, and to-day old men in Moravia nod their heads sagely and say, 'He was too smart to be caught.'

> "Indicted for Worse Crime Than Horse-Stealing"

"There is an indictment against William A. Rockefeller for a more serious crime than horse-stealing in the records of the county for 1849, and it is quite probable that he left Moravia under compulsion. At all events about 1850 he again moved his family, which now consisted of his wife and five children, to Oswego, N. Y."

Miss Tarbell then turns her attention from the father to the famous son. She says:

[illegible]

gaining ground with me that it was a good [illegible]

> His Maxim: "Pay a Profit to Nobody."

This, then, was the boy in 1860, says Miss Tarbell, when Rockefeller was twenty [illegible] [illegible]

As the world [illegible] these characteristics became [illegible] to new lines of business [illegible] the refining of oil—a new industry in which it was plain that there were great profits. He gave himself to this venture, body and soul, one may truthfully say, working with a persistency which put day laborers to shame. He watched details with a hawk's eye [illegible] [illegible] and so saved a [illegible] he [illegible] bought and sold.

Nobody but him must make a cent on his oil from the well to the ship. It was [illegible] for saving [illegible] [illegible] make him clap his hands. Let it be a very good bargain, and he would throw

WILLIAM A. ROCKEFELLER
(FROM McCLURE'S MAGAZINE.)

> **Wm. A. Rockefeller, Man of Mystery**
>
> *Miss Ida M. Tarbell says of William A. Rockefeller, the father of John D. Rockefeller:*
>
> "The reputation he had built up in Richford as a 'sporting man' was duplicated in Moravia. He soon became the leader in all that was reckless and wild in the community, and was classed by the respectable and steady-going as a dangerous character, on whom no doubt much was fastened that did not belong.
>
> "It may be for this reason, as well as because of his frequent long and unaccounted-for absences, that he is still classed popularly in Moravia as one of the gang who operated the 'underground horse railroad'—and ran off horses from various parts of the country.
>
> "There is absolutely no proof of this, but the conviction and sentence to the state prison in 1850, of three of his closest pals for horse-stealing, coupled with his bad reputation, made many of his disapproving neighbors fix the crime equally on him, and to-day old men in Moravia nod their heads sagely and say, 'He was too smart to be caught.'
>
> "There is an indictment against William A. Rockefeller for a more serious crime than horse-stealing in the records of the county for 1849, and it is quite probable that he left Moravia under compulsion."

THE HOUSE IN WHICH JOHN D ROCKEFELLER WAS BORN

HIS BOYHOOD HOME CAYUGA CO. N.Y.

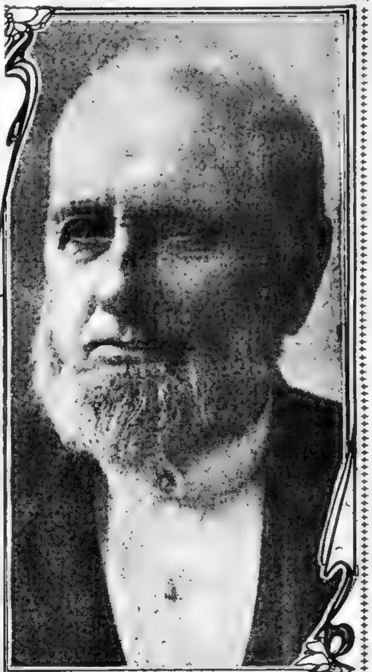

WILLIAM A. ROCKEFELLER

ELIZA DAVISON ROCKEFELLER

JOHN D. ROCKEFELLER

Rockefeller is the victim of a money-passion which blinds him to every other consideration in life, which is stronger than his sense of justice, his humanity, his affections, his joy in life, which is the one tyrannous, insatiable force of his being. 'Money-mad, money-mad! Sane in every other way, but money-mad,' was the late Senator Hanna's comment on John D. Rockefeller. And the late Senator Hanna could not be accused of holding money in light regard."

JOHN D. ROCKEFELLER AND HIS MOTHER

The student of physiognomy will observe at once the striking similarity in the features of the richest man in the world and his mother. The same student may conclude, from these pictures, that John D. Rockefeller inherited the pious and upright character of his mother, rather than the lawless and free booting instincts which Miss Tarbell attributes to his father.

[illegible]

> "Bound to Be Rich. Bound to Be Rich."

"And as he succeeded his desire for [illegible] bound to be rich, [illegible] to be rich,' they report him as saying. His conviction that it was the duty of a man to get and keep all the money he could, a conviction which seems to have been born in him, was becoming [illegible] [illegible] railroad rebates, Miss [illegible] [illegible] Mr. Rockefeller no doubt [illegible] the pulpit that [illegible] he had never seen any [illegible] He was [illegible] had evidently never thought of anything but making [illegible] his training seems to have been [illegible] real, awakening him merely to the duty of attending to devotional exercises and giving to the church. So when he realized that the rebate was the means by which he could gain control of the oil industry in Cleveland, he went after it, ignorant of or indifferent to, the ethical quality of the act.

"While the whole body of men in his trade were [illegible] openly to [illegible] an end [illegible] his own benefit [illegible] a struggle with what men call conscience? Nobody knows. There is a tradition in Cleveland that it was at this time of great anxiety that Mr. Rockefeller laid the foundation of a stomach difficulty [illegible] for years limited him to the diet of [illegible] and the pauper.

> "To Spy, to Threaten, to Bribe, to Perjure Himself"

But when a man deliberately decides to [illegible] up his fortune by taking advantage of practices against which the moral sense [illegible] as in 1872 [illegible] [illegible] of practices to which he knows the moral law is opposed, he must have the courage of his decision, he must be prepared to sustain his determination by any or all of those practices which are essential in supporting a deed which society declares contrary to her good. He must be prepared to [illegible] to spy, to threaten, to bribe, to perjure himself [illegible]

This is what it has [illegible] will cost. There is [illegible] that Mr. Rockefeller has ever [illegible] in thirty-two years [illegible] He has [illegible] [illegible]

Miss Tarbell [illegible] this month's installment of her biography of Rockefeller with this:

"For what then? Why this relentless, cruel, insistent accumulation of money when you are already buried in it. There seems to be only one explanation, that Mr.

You Know When; When You Sneeze.

[illegible] Colds and Grip [illegible] Takes a day or two if cold is seated. Pleasant harmless candy tablets. Do not sicken [illegible] 48 in box 25c [illegible] druggists or D. Shoop, Box 10, Racine, Wis.

—Take a Preventic.

THE ONLY EXCLUSIVE
EDISON PHONOGRAPH
Headquarters in New England at

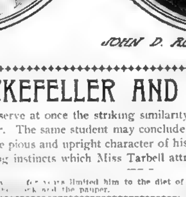

OSGOOD'S
Our Special $25.00 Outfit
Sent to any part of New England

INCLUDES—One Standard Phonograph, equipped with a model C extra loud reproducer, six Edison Gold Moulded Records of your own choice, 14 in. Black and Gold Horn, Shaving Knife, Record Brush, one extra 24-in. Black and Gold Horn, choice of 3 styles, one No. 3 Horn Stand, Winding Crank, Polished Oak Carrying Case and full directions.

Our Terms $1 DOWN A WEEK

IF THESE TERMS DON'T SUIT MAKE YOUR OWN.

The Largest Stock of Records in America.

We may have [illegible] to find elsewhere.

Express [illegible] on 6 Records or Over.

America's Leading Liberal Home Furnishers The C. E. OSGOOD CO. 744-756 Washington St.

O.F.C. RYE
Crop of 1892.
Mellowed by 10 Years Repose in the Wood.
It's Pure—That's Sure

In Glass Only
Served and sold Everywhere
New York & Kentucky Co.
Sole Proprietor.
CHARLES F. RIORDAN
New England Representative,
5 Globe Bldg., Boston Mass.

HEARST'S BOSTON AMERICAN

Published Daily and Sunday at 80 and 82 Summer Street, Boston, Mass.

NEW ENGLAND NEWSPAPER PUBLISHING CO.

Entered as second class matter, March 21, 1904, at the post office at Boston, Mass.

Price: Daily, One Cent, Sunday, Five Cents.

Terms: Postage included for the United States (outside of Boston), Canada and Mexico.

Daily only	
One year	$3.00
Six months	1.50
One month	.25
Sunday only	
One year	2.00
Six months	1.00
Daily and Sunday	
One year	[illegible]
Six months	[illegible]
One month	[illegible]

CHICHESTER'S PILLS

Original and Only Genuine. SAFE. Always reliable. Ladies, ask Druggist for CHICHESTER'S ENGLISH in RED and Gold metallic boxes [illegible] Take no other. Refuse Dangerous Substitutions and Imitations. [illegible] Chichester Chemical Co. [illegible] Madison Square, Phila., Pa.

PRINCESS SPURNS KING'S HAND, TO MARRY FOR LOVE

Princess Patricia, who has refused King Alfonso and has given her heart

Patricia, Favorite Niece of King Edward Rejects Alfonso's Offer in Marriage and Upsets State Plans.

ALEXANDER HAS NOW RESTORED $65,843.54.

President Returns $25,033.32 More of Profits He Received from the J. H. Hyde Syndicates

SIX DIRECTORS HAVE NOT YET DISGORGED

Salary of $15,000 Again on Books. Does That It Was Paid

By Boston American Leased Wire.

Six Still to Be Heard From.

Should Return Profits.

Seek Legal Advice.

Salary on Books, Not Paid.

To Force Restitution.

Says Pension Is $10,000

Hyde Defends Father.

THE WHITE MAN'S BURDEN

A Load of Big Black Men

ROOSEVELT IS COMING ONLY AS A 'GRAD.'

Will Attend Commencement at Harvard, Not as Chief Executive of Nation, but as Member of Class of '80

WILL BE GUEST OF BISHOP LAWRENCE

Is Due to Arrive Here Tuesday, and Will Take Dinner That Afternoon at Union with His Old Classmates

Will Speak at Dinner.

Commencement at Radcliffe.

AUTOS IN CLIMBING CONTEST ON PIKE'S PEAK IN FALL.

SAYS WOMAN SUING FOR HEART BALM HAS HUSBAND.

EXPECT GRAND JURY TO INDICT HEADS OF BRICK TRUST.

HURT AS LOAD OF IRON CRASHES INTO CAR.

DORCHESTER HIGH SCHOOL GRADUATION

ELEVATED STATION AT GREEN STREET

ASK TO HAVE ALL LIFE INSURANCE COMPANIES PROBED

By Boston American Leased Wire.

FIGHT WITH FISTS FOR FAVOR OF FAIR MAID

THRILLING RIDE ON PILOT OF A FLYER

HELEN GOULD HOST OF SUNDAY SCHOOLS

By Boston American Leased Wire.

NEWSPAPER MAN DIES SUDDENLY

COLLAPSED ON THE COMMON FROM HEAT

Two Plimpton-Hervey Bargains

$7.89

112 Pieces

This beautifully decorated set of heavy English ware, of latest shape, ought to be $14.00.

$5.98

Handsome Bow Foot White Enamel Steel Bed

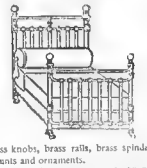

Brass knobs, brass rails, brass spindles, mounts and ornaments.

This bed is well worth $8.50, but is one of our standard bargains.

The PLIMPTON-HERVEY CO.

Complete Housefurnishers

CASH OR LIBERAL CREDIT

Ask About Our Free Life Insurance

5 UNION STREET

Open Saturday Evenings Opposite Faneuil Hall

CHILDREN

DR. TRUE'S ELIXIR

DR J F TRUE & CO. Auburn, Me.

SISTER IS LEFT "CY" PERKINS ESTATE.

Wealth of Eccentric Farmer of Brookline, N. H., Goes to Martha Under Will Which Was Drawn Up 28 Years Ago

WILL CONTINUE TO LEAD "SIMPLE LIFE"

Brookline, N. H., June 24.—Judge Edwin E. Parker of the Probate Court at Nashua to-day visited the farm of Leonard K. Perkins, the eccentric and wealthy farmer who died here early this week, and secured Perkins's will for probate. The entire estate is left to his sister Martha. No inventory is given. The instrument was drawn up twenty-eight years ago. It is believed that when the will is formally entered for probate nephews and nieces of Perkins, living in Worcester and Fitchburg, will enter a contest.

As they had known nothing but comparative poverty for years, there was speculation in the minds of the townspeople as to what Martha Perkins and her son George would do with the large fortune which has come to them on the death of L. Kilburn Perkins.

"Oh, they will dress in fine clothes and maybe move to Nashua," said one of the town's gossips.

"Perhaps sell the farm and take all the money in a lump and enjoy themselves," offered another.

[illegible] to Europe, eh?" questioned [illegible].

There was a period of silence before the oldest inhabitant, who had known "Cy" since boyhood, who knew Martha, too, and who had been one of the first to offer congratulations when George came into the world, spoke.

"Just Stick to the Farm."

"You don't know the Perkinses like I know them," said he. "You don't know what's in the Perkins blood. They won't spend the money. They won't make no trips to Europe. They won't get no fine clothes. They'll just stick to the farm and let the money in the bank keep on growin' till they die."

"'Tis said George is inclined like to get himself a wife." This came from a maid who, it was whispered, would not have been averse to matrimony with the prospective owner of the largest bank account in Brookline.

"Maybe he will, but he won't if Martha Perkins can stop it. Martha is a true Perkins. [illegible]"

On the old Perkins farm with its 250 broad acres George Perkins and his mother are [illegible] paying no heed to the tall [illegible] Kilburn Perkins and [illegible] George has known no other [illegible] has been a Perkins watchword.

"That Is Our Affair."

After Kilburn Perkins had been buried Martha and her son came back to the farm and [illegible] resumed the day's occupations, [illegible] as though nothing [illegible]. To the mistress and [illegible] of the largest fortune in [illegible] nothing was changed except [illegible] was a vacancy at the table, and [illegible] figure was to be seen [illegible] no more.

[illegible] a BOSTON SUNDAY AMERICAN reporter found them [illegible] plans for the future, [illegible] them "Will you stay here or move [illegible] now that Mr. Perkins is gone?"

[illegible] made up our minds yet," answered Martha.

"Did Mr. Perkins leave a will?"

"That is [illegible]," in sharp tones [illegible].

[illegible] the village, George, that [illegible] said the [illegible] that [illegible]

George chuckled. "Guess they know more about it than I do, then," he replied.

Extreme Frugality a Trait.

"It is quite news to me," said Martha at the same time glancing with a penetrating look at the boy as though that subject would be discussed later.

They are not communicative of their affairs, a trait which has run in the Perkins family for many years. Another family trait has been that of the extremest frugality. In a mild way the members of the family have been referred to as misers. But Kilburn Perkins never sought to increase his wealth, he sought only to maintain what he had.

Leonard Kilburn Perkins was left the farm and the bank accounts, of which there were many when his father died, with an interest for his brother and his two sisters. Martha is now the only one that is left of the four.

Shortly before the death of Kilburn's father the large structure was built on the main road to Nashua. That was forty years ago. To-day the old house stands just as its builder left it. Never has it been finished or furnished. Practically all the furniture is in the kitchen, and here the family of three lived. The sitting room is mostly devoted to the storage of farm implements of ancient pattern.

Offered $40,000 for the Farm.

But they lived well at the table. The farm has supplied the best of everything. The finest peach orchard in the State was on their land. They never sold the produce of the farm.

[illegible] offers were made to [illegible] for some of his [illegible] lumberlands. He wouldn't sell. He was offered $40,000 for the farm. Nor one acre would he part with.

Once [illegible] sell something. A forest fire [illegible] large part of his timber [illegible] barred trees were found to be [illegible] for lumber. Perkins [illegible] a strong offer. Under persuasion he signed the bill of sale for the [illegible] trees that were of no use to him. He spent the rest of the day and night [illegible] to [illegible] him to part with the timber.

[illegible] refused to pay [illegible] be carried six miles on a hot Sunday [illegible] preferring to walk. While [illegible] where other [illegible] husband of his [illegible] of him by making the suggestion that he give $25,000 to build a town hall. Perkins didn't like such discussion and left the house in a hurry.

Care Little for New Clothes.

Always when there was money to bank, Kilburn and Martha and George rode to Nashua in an ox team. It was the finest yoke of oxen in the State. They never put on new clothes to come to the city because, perhaps, they had no new ones. Clothes never bothered any of the Perkins family.

Now Martha Perkins and her son are left on the old farm with thousands of dollars at their command, moving about in the same primitive [illegible] in which they were brought up [illegible] Perkins. As to the [illegible] existence there is much speculation, but if antecedents count for anything, Martha Perkins and her son will continue for years in the same old way, spending little, caring nothing for the neighbors, and [illegible] by their interest bearing bank accounts.

CHANGES TO SHOES AFTER 53 YEARS

New York, June 24.—After clinging to old [illegible] boots for over half a century, United States Commissioner Shields put on the first pair of shoes he has worn in fifty-three years.

MYSTERY OF MURDERED BABE AND THREE WOMEN IN ONE MAN'S LIFE

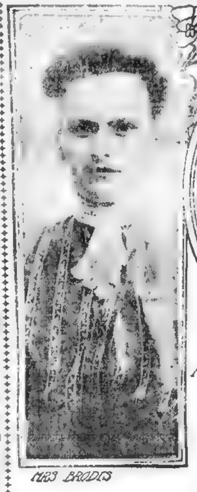

MRS BRODIS

MINNIE YOUNG

MARY ANN YOUNG MOTHER of HOPE YOUNG

AMOS J. MOLONEY
ELMER E. YOUNG

MRS. MARY WARD YOUNG

Boston lawyer and women and one of the children who figure in the strange love mystery that entangled his life.

STRANGE TANGLE OF LOVE IN YOUNG CASE MIX-UP.

Digby, N. S., June 24.—Around the supposed murder of a little girl who was found in the woods near here with a large burdock leaf covering her [illegible] a story of love, supposed marriage [illegible] a mysterious tragedy in which the lives of three women and one man are strangely intermingled.

The dead child was Minnie Young, six years old. She was the daughter of Elmer E. Young, a former Boston lawyer, and a young woman who thought that she had the right to call herself Marie Ward Young. But the child was being cared for by Mary Hope Young, who believed that she was the wife of the man, but who was employed as the housekeeper of Kinsley Melanson, who lived near here.

Mary Hope Young is under arrest at Plympton, charged with the murder of the little girl. Young himself, who came here from Boston after the tragedy was discovered, is held as a witness for a hearing on next Tuesday. Melanson is also held as a witness, but it is believed that he knows nothing of the death of the child nor that he has had anything to do with the strange case.

Third Woman's Claim.

The third woman in the case is Agnes Mack, who figures simply as a third woman who declares that she was married to Young and that he is the father of her two children.

Another child appears in the story—Elma Young, eighteen months of age. This child is the daughter of Young and May Hope Young and it, too, was found in the woods near the dead body of the other one, almost dead. Her tiny limbs were bound with cords and there was not the least doubt in the world that murder was intended [illegible].

In jail, where [illegible] maintains he is held without legal [illegible], Young made some confessions to-day. He declared that the dead child was the daughter of him and [illegible] known as Marie Ward Young. He [illegible] that the [illegible] child that was [illegible] dead was the daughter [illegible] and May Hope Young. [illegible] Agnes Mack [illegible] and that [illegible] never married any of the three women [illegible] that he was.

What Led to His Admissions.

Young was in Boston when the child was found dead a week ago to-day. He came here [illegible] saw May Hope Young, and [illegible] the child he would be held for kidnapping [illegible] child's father.

May Hope Young stoutly asserts that she did not murder the little girl and attempt to kill the other one, but that they were the victims of tramps.

If May Hope Young did not do it, as [illegible] who were her accomplices?

When Young came here from Boston and saw May Hope Young in prison he gave her [illegible]

[illegible] Do not talk to anyone [illegible]

[illegible] to take the little [illegible] was arrested [illegible] of the disappearance of the two children form one of the greatest mysteries that has ever occupied the attention of the authorities [illegible].

Melanson Her Reputed Cousin.

With the two children May Hope Young was living at the home of Melanson who, it is said, is her cousin. On Friday evening, June 16, May Hope Young says that she gave the two little girls a piece of bread spread with molasses [illegible] and went to [illegible].

When she returned, she says, the children were missing. The two pieces of bread which she had given the children were found among [illegible]. Each child had apparently taken a bite from [illegible] and then dropped it. In the house, the woman says, she found that a trunk had been broken open and $10 and a revolver stolen. The woman ran to the home of Ambrose Cameau and told him the children were missing and her suspicions about the tramps.

A search was made for the children which lasted into the night, but no sign of them could be found. The next day the search was resumed by a larger number of people. Late in the afternoon, in beating through the woods, some one [illegible] across the body of little Elma. She was [illegible] dead. Insects had bitten [illegible]. At first it was thought that she was [illegible]

[illegible]

May Hope Young's Story Doubted.

These discoveries aroused [illegible] doubt as to the truth of May Hope Young's story was expressed and the authorities took her into custody.

The coroner's jury held that the little girl came to her death at the hands of the prisoner.

May Hope Young, who is nineteen years old, said that she had been receiving money from Boston [illegible] ago for the support of the children. She said the money came from Elmer E. Young. She said she was fond of the [illegible]

The circumstances that [illegible] people to doubt the young woman's story are these:

May Hope Young was working for [illegible] and had the two children to take care of. The oldest child was not hers but that of another woman who asserted that she had a prior claim on Young, the father of the children. Did she [illegible] of both children?

Young's own story is certainly not one that reflects any credit on him. Admitting that he was the father of both of the children, he says that no marriage ceremony ever took place. He declares, however, that he does not believe that May Hope Young had any hand in the [illegible]

[illegible] woman money from Boston regularly until she failed to reply to his letters, which had been returned to him from Plympton [illegible] sending money.

"I first met Marie Ward in July, 1897 [illegible] She came to my office [illegible]. After that we became well acquainted, and she seemed such a nice little thing that I wanted to help her. I took a suite of rooms [illegible] We had two children [illegible] were born, our boy Harry, who died, and Minnie, who was found dead in the woods.

Same Name, but Not Related.

"We parted in 1901 and I took little [illegible] and she was taken care of by a [illegible] Hatfield in East Boston. It was just about this time that I met Hope Young. Although her name was the same as mine we were not related. I had known her step sister, Kate Brodis, some years before. Hope was a little girl then. In 1902 I got a letter from Hope from Beverly saying that she would like to see me.

"I took some rooms on Shirley street in Boston and had Hope come there to take care of little Minnie. Our whereabouts were not kept a secret from Mamie Ward. In fact she frequently came there and had meals with Hope and the child. It was a year ago last September that Elma was born, while we were living at No. 15 Newark street, Roxbury. It is a singular fact, but both Minnie and Elma were born on the twentieth of September.

"It was on July 18 last that Hope brought the two children to Nova Scotia. Marie Ward knew where little Minnie was all the time since then because she came to my office in Boston and I told her.

Went to Nova Scotia for Visit.

"When Hope Young came here it was intended that she should just make a visit, but would come back to Boston in September. I tried to get little Minnie to stay with me, but she cried to go with Hope and we decided to let her go. In [illegible] I wrote Hope and sent her money to come back with the children, but she wrote me [illegible] nicely here and wanted to stay longer. I had [illegible] of letters from her, but [illegible] only her letters ceased, and I could not get any trace of where she was.

"After writing a number of times without getting any answer, I wrote to the postmaster at Plympton asking him to return my letters if they had not been delivered, and he sent me back some letters, one of which had money in it.

"Then I got frightened about her and [illegible] children [illegible] last fall. When I was here I found her living at St. Bernard's [illegible] housekeeping for a Mr. [illegible] she said [illegible] about [illegible] have little Minnie any way if she would go back. The child begged to be allowed to stay with Hope, and we decided then that Hope and the children would stay here and come back to Boston in the spring."

The baby Elma [illegible] Hattie Hatfield at this place. Marie Ward [illegible] the [illegible] death of her [illegible] and [illegible] the [illegible] paintings of the child to take away with her.

Young has threatened to ask the United States [illegible]

Chief Points in Elma Young Murder Tangle

June 16, Minnie Ward Young, six years of age, and Elma Young, eighteen months old, disappeared from home near Digby, N. S.

The children had been in the custody of May Hope Young, who **is the mother of the younger child. The father of both children is Elmer E. Young of Boston.**

The day after the disappearance of the children they were found in the woods, the older one dead, and the younger one bound and gagged and nearly dead.

May Hope Young was arrested as the murderess of the dead child. She denied it and said the children were the victims of tramps.

Elmer E. Young went from Boston to Digby and while attempting to remove the little child was arrested. He is held as a witness, as is also Kingsley Melanson, for whom May Hope Young kept house.

A third woman, who says that Young is her husband and the father of her two children, has [illegible] in the case.

Young denies that he was ever married to any of the women. The mother of the dead child, who is known as Marie Ward Young, is in Boston.

FLEET WILL CRUISE ALONG COAST OF NEW ENGLAND.

Rear Admiral Brownson Gets Orders to Take Command of New Armored Division of the North Atlantic Force

[illegible] Admiral Brownson as superintendent, and will assume the duties on [illegible]. It was at first thought that the Maryland would be the flagship of the armored cruiser division, but, [illegible] Navy Department [illegible]

[illegible]

The cruise will extend along the New England coast [illegible] Newark [illegible]

[illegible] the Chesapeake is also with the fleet.

15 HURT, TWO FATALLY IN COLLISION.

Head-on Smash Comes in the Gloom of Coke Smoke from Pennsylvania Mine—Electrics Bowling 30 Miles an Hour

CAR NOT AT SIDING, BLOCK SIGNAL FAILS

[illegible] in a gloom [illegible] is after [illegible] main line cars of the West Pennsylvania Railways Company's Coke Belt System crashed together headon. William Palmer, sitting on the front seat of one car, was caught in the crash and [illegible]

[illegible] of Lemont is badly injured and [illegible] die.

[illegible] passengers, mostly foreigners [illegible] of them seriously. [illegible] of fourteen [illegible] Uniontown is [illegible] A northbound [illegible] siding and the [illegible] The electric [illegible] It was not in [illegible] start [illegible] the next [illegible] one of the steepest [illegible] at the bottom [illegible] rate of thirty [illegible] car struck [illegible] motormen jumped [illegible] sitting on the front seat of [illegible] seemed dazed [illegible] was fractured [illegible]

[illegible] from Allen [illegible] surgeons, and everything possible was done for the injured.

OVER 100, SMOKES AND DRINKS SOME

New York, June 24.—John O'Reilly of [illegible] N. Y., who is more than a hundred years old, returned from Ireland to-day in the Cunarder Campania. He went abroad about a year ago to see relatives near Queenstown "before he died." He was accompanied by his wife, Mary, eighty-nine years old, and both were in fine health apparently, when they landed.

O'Reilly told the immigration inspectors that he liked a drop of whiskey several times a day and used tobacco a dozen times a day.

"I never had a day's sickness," said O'Reilly, "except when I [illegible] two years ago. I have thirteen children in Massachusetts."

ALL SAINTS' PICNIC AT ROXBURY GROVE

A baseball game, potato race, ring tossing, 100-yard dash, girls' race, one-quarter mile run, three-legged race, Punch and Judy, African dodger and tug-o'-war are some of the entertainments on the programme for the annual picnic of All Saints' Church, Roxbury, next Saturday, at Amory Grove, Roxbury.

Mrs. John Hagerty, Miss Mary McElaney and Miss Mary O'Leary will be in charge of refreshments. Tables will be placed about in the cool spots of the grove.

The baseball match, with uniformed teams, promises to be unusually interesting because of the rivalry between the opposing teams. The athletic contests will be under the immediate supervision of the Rev. Joseph H. O'Connor, chairman of the committee on sports.

WHAT DOCTORS SAY OF PE-RU-NA

Found Pe-ru-na a Notable Exception.

Dr. A. Morgan, 314 West Gater street, Indianapolis, Ind., writes:

"Regular physicians do not, as a rule, endorse patent medicines.

"I have, however, found in my practice that Pe-ru-na is a notable exception and not at all like any other medicine generally sold as 'patent medicine.'

In examining it I find that it is a scientifically prepared medicine, composed of herbal remedies of high medicinal value.

"It is a specific for catarrh of the head, lungs or stomach, a fine remedy for female trouble and invaluable to mothers and children.

"After fevers and other protracted illness, it is one of the best tonics I know of to restore the system to normal condition and I recommend it to convalescents.

It is a high class remedy, good for young and old."

Professor of Howard University Recommends Peruna to the Public.

Dr. A. P. Bogue, formerly Professor of Anatomy at Howard University, writes from the Bureau of Education, Washington, D. C., as follows:

"I have used Peruna in several cases of catarrh and have found it an excellent remedy.

"I can honestly recommend it to the public as an excellent remedy for catarrh and colds."

As a rule, physicians are opposed to proprietary remedies.

Many are opposed to Peruna just because it is a proprietary medicine.

In spite of this natural prejudice against it, however, Peruna has won the favor of a great many physicians.

Some very prominent physicians use and prescribe Peruna.

[illegible] Peruna finds its way into the physician's [illegible] first.

[illegible] make use of it and its value [illegible] demonstrated in the physician's own home.

Then he timidly prescribes it for his patients.

Afterward he boldly proclaims its virtues and gives public endorsement of Peruna.

All the way from California to the District of Columbia are to be found physicians who believe in Peruna, and prescribe it for catarrhal diseases.

Considers Pe-ru-na the Peer of All Patent Medicines.

Dr. W. Green, 330½ S. Spring St., Los Angeles, Cal., writes:

If people would take less medicine and pay more attention to the general laws governing health, they would be better off.

"I am also satisfied that the majority of patent medicines are at best almost worthless and unfit to take or cure anything.

"I have found, however, one exception to this rule, and that is in Peruna.

"I have often prescribed it in cases of catarrh of the respiratory or digestive organs, and have also found it very valuable for female weakness and ovarian troubles, and scores of women are happy and healthy mothers today on account of Peruna."

VESTRYMEN OUT BUT RECTOR REMAINS.

Some Members of St. Peter's Episcopal Church Loyal to Rev. Charles H. Perry—Give Him a Purse as Testimonial

SEVERAL KEYS OF THE VESTRY ARE CALLED IN

Difference of Opinion as to Running Church Affairs—Statements of Members Who Leave—Rector Out of Town

After serving fifteen years as rector of St. Peter's Episcopal parish of Cambridge, Rev. Charles H. Perry has been called upon to resign.

Seven of the ten vestrymen have resigned because Rev. Mr. Perry refuses to leave the church. The minister has some of the congregation with him, as was shown by a recent reception where he was entertained and given a substantial purse.

There was a camera club organized by the rector. After it had been in existence some time members of the vestry found there were twenty-one extra keys to the vestry out. They called them in and found that seventeen were held by young women who were members of the Camera Club.

It is said that Dr. Perry was asked to resign some time ago because there were differences of opinion as to how the church affairs should be run, and it was understood that the rector had said he would leave the church in time.

Some of those who have left the church have been connected with it many years. William W. [illegible]inger of Cambridge, the city treasurer, whose grandfather was responsible for the establishment of St. Peter's, was brought up there from infancy. Mr. [illegible]inger has not only resigned as a vestryman, but has severed his connection with the parish.

"It is like stretching my heart strings," he said to a BOSTON SUNDAY AMERICAN reporter.

"We resigned because we were very much dissatisfied with the rector, Rev. Charles H. Perry, and because we disapproved of his acts. I shall probably not return to the church, whether Dr. Perry remains or not. I have completely severed my connection with both the church and the vestry, which I have served for many years as warden and treasurer. My decision was not a hasty one, but the result of deep thought and careful consideration."

Mr. James Hicks, city missionary of Cambridge, another member of the vestry who resigned, said: "Of my own personal knowledge I can say nothing against Dr. Perry. [illegible] has been persistent, however, and I felt that I could not continue my membership in view of what I had heard and was forced to leave."

William B. [illegible], superintendent of the University Press, and another of the vestrymen who resigned, said he considered the matter a private one, in which the public were not concerned or interested. "I resigned from personal reasons purely and for the same reasons I must refuse to discuss the matter."

Dr. Edward R. Coggswell, who has not resigned his position, refused to say anything.

Dara C. Hyde, the youngest member of the vestry, who also did not resign, said that he was much surprised at the action of the others, and supposed they thought they were not representing the wishes of the majority, and so resigned.

The home of Rev. Mr. Perry was in darkness last night, and neighbors said he and his family were at their Summer place in New Hampshire.

NEWPORT RICH IN PLOT TO DODGE TAX JUMP.

Providence, June 24.—Wealthy Newporters of the cottage colony are so wrought up over the recent heavy increase in their tax assessments that they are fathering a movement for dividing the city, so that the most aristocratic cottagers will be grouped into what is to be known as South Newport, while plebeian Newport may get along as best it can.

Daily meetings in furtherance of this idea are being held in the Reading Room. The neighboring town of Middletown has made a bid for more wealthy Summer residents by reducing its tax rate from seventy to sixty-five cents on each $100. Portsmouth, it is understood, will follow this example.

MILLIONAIRE'S WIFE NOT IN CONTEMPT

Providence, R. I., June 24.—Millionaire Michael Hand, Jr., of Pawtucket, and his wife, Annie, who obtained her second limited divorce from him several months ago, were again in court to-day. Their differences grew out of the terms of the decree which permitted Mr. Hand to see the children. Recently Mrs. Hand, in whose custody the court had placed them, refused to send them to her husband's home, and he asked to-day that she be declared in contempt of court.

The court refused to adjudge Mrs. Hand in contempt, and withheld decision on Mrs. Hand's petition that the divorce decree be so modified as to deny Mr. Hand the right to have the children visit his home.

STEPPED IN A 'SINK HOLE' AND DROWNED

Frank McBurnie, twelve years old, of No. 806 Salem street, was drowned in a creek flowing through North Revere marshes yesterday. The body was recovered after it had been in the water a few minutes only, and if the three young men who found it had known the secret of first aid for resuscitation his life might have been saved. He was dead before Dr. Lager of Malden, summoned by telephone, arrived.

The physician found the body lying in a shanty owned by the Boston & Maine railroad. Young McBurnie was wading in shallow water with Ray Lavellett, a younger lad, who lives at No. 572 Lynn street, Linden district, Malden, when he stepped in a 'sink hole.' Three young men heard the other boy scream and ran to the spot.

PLEDGE IRISH LOYALTY IN LIGHT OF ST. JOHN'S FIRE

KEYNOTE SENTIMENTS AT BIG GAELIC MEETING

That Gaels stick to their own hearthstones and that their exiled kindred assist them to do so.

That Gaels at home and abroad do their share to sustain the struggling industries that are springing up in Ireland, until such time as an Irish Legislature can devise means to foster and protect them.

A fixed determination to buy the products of Irish labor rather than the products of foreigners.

THE RESULT

Brighter days will surely dawn for Ireland.

Reports From the Green Isle Give Conditions in Various Districts and Explains Future Needs.

In commemoration of the festival of St. John 2,500 of the representative Irish residents of Boston and surrounding cities attended last night at Ap[illegible] Garden, [illegible] Roxbury, and enthusiastically [illegible] the occasion under the auspices of the Gaelic School, of which [illegible] is the ruling spirit.

The object of the school is to promote the study of the Celtic language and advance the welfare of Ireland [illegible] the Irish people.

In one of his speeches while in New England last week President Roosevelt came out strongly in favor of the Celtic language idea.

At the garden in the afternoon there were Gaelic games, and the evening's programme was opened with [illegible] of St. John. [illegible] the burning of [illegible] the old sod. As [illegible] the great gathering [illegible] and [illegible] singing patriotic songs [illegible] Irish. One man sang the "Star Spangled Banner" in Irish and was [illegible].

Dressed in Old Costumes.

The burning of the peat representing the fires of St. John was a very impressive observance, those taking part being dressed in the costume worn by the participants in the olden time. B. J. Heaney represented the high king of the ceremony.

Of great interest were the reports of the four representatives who had [illegible] to ascertain the situation of the respective districts in Ireland and the needs of the various people of the districts.

The emigration [illegible] was deplored and an appeal to the true sons of the Emerald Isle was made that they stand steadfast until the people there are "Irish Irelanders" and not "hybrid Saxons."

James Neary made the following report from Connaught:

"The [illegible] of the [illegible] of both sexes are leaving as though the struggle of seven centuries was given up in despair. [illegible] the young men and [illegible] go to find graves in foreign [illegible]. Yet the West's awake. The [illegible] flames originally over [illegible] Queen Maev, Granuaile and Roderick O'Connor [illegible] and maintained the independence of the Western Celt.

[illegible] during the [illegible] on the part of [illegible] purpose on the part of [illegible] to enable them to do so. [illegible] an earnest effort on their part to sustain the struggling industries which are now springing into existence throughout Connaught and Ireland. The one paramount urgent need, however, is that all Gaels should stand together, because Ireland's gain is Connaught's gain."

Dublin Is Waking Up.

Cornelius Mahoney reported as follows from Leinster:

"That Dublin, the capital, formerly designated by John Mitchel as a city of 'genteel dogs', [illegible] and [illegible] slaves, [illegible] become the centre of the Irish-Ireland movement [illegible]

Gaelic League is transforming the province [illegible] stopped. They are [illegible] in speech, in thought and in [illegible] ed by kindly German, French, Italian and [illegible]

[illegible]

Depopulating Munster.

[illegible] made the following report from Munster:

[illegible] say that many of the [illegible] the big ships [illegible] as they have gone to see [illegible]

[illegible]

The needs of Munster for the coming year are [illegible] development of the many [illegible] industries started within the past few years, a fixed determination on the part of Munster people to buy the products of Irish labor rather than the products of foreigners, especially the English foreigner, and in America to restrain their kindred who can possibly live in their native land [illegible] has done more [illegible] than anything [illegible]

Ulster Learning Union.

Patrick O'Neill Larkin reported for Ulster:

"Slowly but [illegible] and steadily, the Gaels of Tir[illegible] and Tirconnell are learning the lesson of united action, and [illegible] The Sassenach pack of wolves were united in making us their prey because the Irish wolf dogs attacked only singly—by ones or twos, or threes and not together. The Sassenach seed planted in Ulster is at last developing into [illegible] plants.

[illegible] has been threatened to on the banks of the Lagan, the Blackwater, and the Foyle.

[illegible]

"Let me add that the needs of Ulster [illegible] diversified industries [illegible] The people of [illegible] to sustain [illegible] of Irish manufacturing during the coming year."

FAINTS WHEN LOVE POEM TO HUSBAND IS READ.

But Woman of 60 Wins Claim for Separate Maintenance and $125 a Month from Her Spouse of Six Years

Obed C. Shepherd, the heaviest taxpayer in Waltham, and his wife, Faustina F. Shepherd, have separated.

Each is over sixty years of age. They were married six years ago.

By decree of Judge McIntire of the Probate Court at East Cambridge, Mrs. Shepherd has been granted $525 to be paid at once and the sum of $125 a month.

It was not so long ago that Mrs. Shepherd was in love with her husband. As proof of this there was read in the court room a poem which she had written to him. Its first stanza ran:

> I am thy friend, through good report and ill,
> Through loss of fortune, trouble, grief and pain,
> Through days of sunshine, and in storm and rain.
> Thy joys shall be my joys, my heart shall thrill,
> With sadness [illegible] my eyes shall fill,
> All thy [illegible]
> Success or fa[illegible]
> As change [illegible]
> Thro' [illegible] friend.

Mrs. Shepherd fainted when her love poem was read.

Once Mr. Shepherd wrote a letter to his wife. In that letter he said he had come to the conclusion that they had best live apart. "You had better give things up peaceably. [illegible] there to [illegible] to pieces," he concluded. The letter was addressed to "Mrs. Shepherd."

Another short note he addressed to her as "My dear jealous wife without cause."

Mrs. Shepherd said she had been deserted, that her husband left her on March 30, 1904, a long time after the love poem was written.

Mrs. Shepherd wanted $50 a week. She got something better than half of that amount.

RHODE ISLAND LOVE ROMANCE ENDS IN PANAMA.

Miss Florence R. Brown and W. A. Clader Married in the Tropics, After a Courtship That Began in Providence

Providence, R. I., June 24.—The friends of Miss Florence R. Bowen, formerly of this city, and daughter of Secretary Amos M. Bowen, of the State House Commission, have received word that she has been married in Panama to William A. Clader, a young civil engineer, at one time connected with the Rhode Island railroad system. The wedding took place this month and ends a pretty romance which had its preceding chapters in this State.

Miss Bowen was employed as a clerk in the office of Dr. Charles H. Chapin, Superintendent of Health for Providence, when she met Clader. He had come here from Philadelphia at the time the Rhode Island company took charge of the street railway system of Providence, Pawtucket and surrounding towns, three years ago. Through an accidental collision in the corridor of the City Hall one day, the two young people became acquainted.

The acquaintance ripened into friendship and then love. When Clader passed successfully the examination for the position of chief clerk in the engineering department of the United States government, at Christobal, Panama, and left for the tropics, Miss Bowen promised to follow and become his wife when he should say the word.

The happy message was received last month, and alone Miss Bowen journeyed to Panama on a government transport. There she was met by Clader, a civil ceremony was performed by Judge Ludell, and she became Mrs. Clader.

LEWISTON KNIGHTS IN ROLE OF HOSTS

Lewiston, Me., June 24.—Lewiston Commandery, Knights Templar, entertained to-day several of the Maine commanderies, including Dunlap of Bath and Claremont of Rockland. After a parade at noon, a clam bake was held at Lake Grove, followed by an automobile tour of the city. A banquet was served at 7.30.

FARMERS DISCUSS BLACKHEAD TURKEY

Providence, R. I., June 24.—The Rhode Island College Experimental station held a farmers' field day at Kingston to-day, which hundreds of farmers attended. Demonstrations of the application and use of fertilizers, a talk on methods of combating "blackheads" in turkeys and an inspection of 130 experiment plots occupied most of the day.

MYSTERY CAST ABOUT DEATH OF NURSE.

The District-Attorney, Medical Examiner and State Police Silent as to What Killed Mary J. Crane, of Melrose

REPORT OF USE OF POISON IS DENIED

Three Physicians Were Called to Attend Her Case, and All Agreed That She Suffered from Organic Disorder

About the death of Miss Mary J. Crane, a nurse, of Melrose, [illegible] [illegible] the mystery that [illegible] office and the State police [illegible]

Medical Examiner [illegible] says that [illegible] report has been forwarded to the [illegible] attorney and he cannot divulge its [illegible] in a position to say what is contained [illegible]

It was not poison, says Dr. Perley [illegible]

[illegible]

Had Been Ill for Week.

Miss Crane [illegible] is now on the way to [illegible] Dr. Paul H. [illegible]

[illegible] Dr. F. F. [illegible] Brewster of [illegible] physician was [illegible]

State Police on Case.

Miss Crane died at 11 o'clock Thursday. [illegible] On Friday the police put in an appearance, the medical examiner [illegible]

[illegible] It was [illegible] Melrose physician and that [illegible] expected the announcement very soon.

MORAN WON BIG RACE AT REVERE BIKE TRACK.

[illegible] Moran, the Chelsea milkman, won the big handicap 25-mile paced race at the Revere track [illegible]

[illegible]

On the ninth mile Merrill [illegible] race for an instant [illegible] like a flash taking [illegible]

[illegible] Roxbury boy and kept close to him going the last mile, beating him at a full lap.

[illegible] both amateur events [illegible]

[illegible] W. McDonald. Time—25.30.

NEW STEEPLECHASE AT REVERE BEACH

Patrons of the New Steeplechase Park at Revere Beach are complimenting Manager Bryant upon the many changes made [illegible] to make the resort even more attractive than it was last year. Comfortable seats on the grounds are surrounded by pleasant walks and flower beds, and patrons delight in enjoying the [illegible] breeze and listening to the [illegible] of the Boston Banda Rossa. The management claims that no other park in New England offers more free attractions. The new Helter Skelter and the Bumpety Bump daily [illegible] thousands. Mirth-provoking mirrors have been added to the free attractions.

BABIES ON FIRE

With burning, itching, scaling, crusted humors, instantly relieved and speedily cured by warm baths with CUTICURA SOAP and gentle applications of CUTICURA OINTMENT, the great Skin Cure, when all else fails.

PORTION OF NEW SUBWAY HAS BEEN COMPLETED

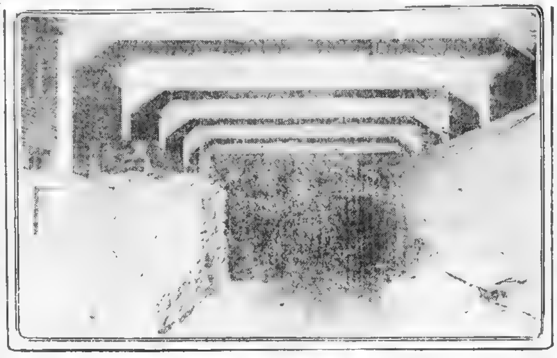

Flashlight Photographs by Boston Sunday American Staff Photographer.

These first published pictures of the completed portion of the new subway show the tunnel as finished, without the track foundation, and the rise in the [illegible] straight to connect with the present elevated near the Columbia Theatre.

TUNNEL IS FINISHED FROM KNEELAND TO ASH STS.

After [illegible] of the most hazardous [illegible] subway that portion from [illegible] Ash street, where [illegible] the elevated structure, [illegible] The BOSTON SUNDAY AMERICAN prints to-day the first picture of this completed portion of the new subway. During the progress of the work, [illegible] under buildings, [illegible] that some of the [illegible] Nothing more [illegible] occurred.

[illegible] mean a big expense [illegible] Wherever [illegible] necessary to put in [illegible] work and the cost of [illegible] For this reason [illegible] is being built in as [illegible] Therefore, in [illegible] just completed, the [illegible] carried on under the [illegible] Aldrich & Co., [illegible] street and under the buildings between Ash and Washington streets, [illegible] is in the hands of [illegible] different contractors. That which [illegible] in charge of Patrick McGovern. His contract calls for the completion of the work to Boylston street. From that point to Avery street the contractors are Jones & Meehan; from Avery street to Franklin street, Harry Nawn, and from Franklin street to State street, the [illegible] which is the longest part of the contract, Coleman Brothers.

[illegible] filling up the foundation for the tracks in the completed portion of the subway will not be begun for some time [illegible] The whole subway will [illegible] this part of the work is [illegible] the new subway will [illegible] about two years.

DEMAND ARCANUM RATE REVISION

New York, June 24.—At a meeting of the representatives of seventy-two Royal Arcanum councils in Brooklyn to-night resolutions were adopted demanding that the Supreme Council reconsider the increase in rates. The meeting was a hot one and lasted until after midnight.

FOOTBALL MEN TO WORK ON PRAIRIES

Kansas City, Mo., June 24.—[illegible]

The young men were sent to Pratt, Kansas.

Furniture

Parlor Suites

A very pretty 5-piece Suite for ... 22.50
A large 5-piece Suite, finely finished and upholstered ... 50.00
Some massive 5-piece Suites, handsomely carved, in a variety of coverings, from 60.00 to 100.00

Brass Beds

from ... 19.75 to 60.00

Iron Beds

60 styles, from 2.50 to 23.00

Iron Cribs

1.75 to 12.00

Chiffonniers

from ... 3.75 to 30.00

Iron Couch Beds

We have a full line of both sliding and drop-side couch beds, with mattresses and pillows complete, from ... 4.75 to 18.00

Sideboards and Buffets

We are showing 50 different styles from $15 to $75; do not buy until you have seen these goods, for there are many bargains.

Dining Tables

Oak Extension Tables, 5.00, 6.75, 7.50, 8.50 to 25.00
Pillar Extension Tables, 13.75, 18.00, 22.00 to 35.00

Dining Chairs

85c, 1.00, 1.25, 1.50 to 10.00

Dressers

50 different styles in Oak and Mahogany, from 9.00 to 50.00

A Full Line of Eddy

Refrigerators

CAREY'S

TWO STORES, 727 to 733 Washington Street, BOSTON. 416 and 418 Broadway, Cor. F Street. SOUTH BOSTON.

SPECIAL SALE OF CRACKERS

N. B. C. Sodas, N. B. C. Grahams, Social Teas — 7c per pkg.

EXTRA STAMPS

With the following goods all week

40	STAMPS with a 50c. Purchase of TEA or COFFEE	
60	STAMPS with a large can A. & P. Baking Powder	50c
10	STAMPS with one quart bottle Empire Pickles	25c
10	STAMPS with 1 pound best Cream Cheese	14c
10	STAMPS with 1 bottle Courtenay & Co.'s Worcestershire Sauce	12c
10	STAMPS with 2 cakes pure Castile Soap, per cake	5c
10	STAMPS with 2 bottles Campbell's Tabasco Ketchup or Chili Sauce, per bot.	10c

Don't forget that we are Headquarters for Fine Butter

Our price this week for A. & P. Fancy Elgin Creamery Butter, per lb. ... 23c

Great Atlantic & Pacific Tea Co.

92 Court Street, opp. Sudbury St.
239 Tremont Street, near Eliot St.
109 Meridian Street, East Boston.
326 Broadway, Chelsea.
37 Market Street, Lynn.

ADVERTISE YOUR WANTS IN THE SUNDAY AMERICAN.

BANK FELON FARMS FOR FUN; ENTERTAINS IN CHEERY CELL

THE JAILOR

JAIL WHERE KETCHUM IS "CONFINED"

KETCHUM'S LITTLE SON.

John W. Ketchum, bank wrecker, enjoying farm life at the Middlebury, Vt., jail; his friend, Jailer Cobb; his young son, and the institution in which Ketchum's cozy "cell" is located.

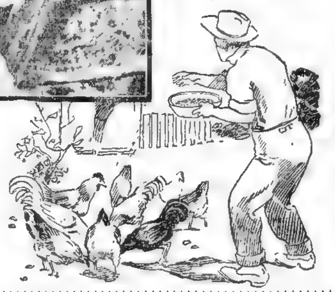

John W. Ketchum, Living in Luxurious Ease at Middlebury, Vt., Jail, Denies That He Carries the Keys.

Middlebury, Vt., June 24.—How would you like to be imprisoned in the open air?

Would you mind living in a cell adorned with photographs and art squares?

Would a valet relieve the tedium of your felon's life in jail?

The agitation created over the story of John Winslow Ketchum, the bank wrecker, and of the extraordinary freedom and comfort he is allowed in Addison County jail has made no change in Ketchum's mode of life up to the present, so far as could be seen or learned by a BOSTON SUNDAY AMERICAN reporter. The latter went to the jail to interview Ketchum, if possible, and ran across that distinguished prisoner enjoying himself gardening in the cucumber patch out in the open.

Ketchum looked for all the world like some bucolic farmer, pursuing the simple pastoral life on his own property. He seemed as free as air. He happened to be working on the cucumbers. He might have been tending his chickens or out on a little errand down to the farm, but, as chance had it, this former United States prisoner, and sentenced to seven years in jail—was weeding cucumbers this trip.

As it was more comfortable for the reporter to get out of the hot sun, Ketchum kindly invited him into the jail.

Reporter Invited In.

Imagine going to visit a seven-year prisoner, a bank wrecker, and finding him cheerfully working outdoors. Then imagine that same prisoner kindly inviting you to "step inside the jail."

Feeling pretty sure that if Ketchum could get in and out so easily that an ordinary citizen could be in no danger, the reporter accepted the invitation.

Ketchum led the way to his prison house, where he is supposed to be languishing in durance vile. He went in. As the reporter followed him a woman snapped the bolt in the door behind them. She was "Mother Cobb," the jailer's wife.

The sound of these bolts reassured the reporter [illegible] there after all a fact of which he had been in some doubt, considering the freedom which Ketchum seemed to enjoy.

The "star boarder" led the way up one flight of stairs and to the left. There was his cell.

The first thing noticed was an art square on the floor, nice and comfortable to the bare feet when a prisoner arose in the morning. It was bright and pretty to the eye, also, and lent a cheerful note of color in the general harmony of the furnishings.

In the exact centre of the art square was a [illegible], home-made and comfortable [illegible] against the wall. In one corner [illegible] hair mattress on bed. [illegible] stove. This was of the good old-fashioned kind the wood-stove, such as is found in the country schoolhouse, where the young American is taught that fear of the law which passeth all understanding.

Portiere for Clothes Press.

The third corner was occupied by a bookcase filled. In the fourth corner was the press. That the sight of the [illegible] might not offend the [illegible] visitors a chaste portiere [illegible] the front of the press.

This cell has its office, as well as its bedroom, dressing-room and receiving room. The "office" is contained in the writing table, surmounted by a set of pigeon-holes such as are used for filing papers by men of affairs. The pigeon-holes are filled with documents.

On the walls are photographs, half covering them. They are photographs of people and places associated with Ketchum's life before he was a "prisoner."

Such was the "cell" of the seven-year prisoner, unadorned except by photographs and the art square, bare in its rigid prison simplicity, except for the couch, the portiere, the writing table and the convenient pigeon holes. It was just as comfortless and cheerless a room as one would find in a hotel.

Ketchum sat him down on the bed. The reporter elected the couch. And Ketchum talked at length about his life, his bank, his legal trouble and the stories that have been told about his jail.

He made four very illuminating statements in his remarks. They were:

A Few Privileges.

"I have enjoyed a little liberty."

"It was advised that I be given open air in abundance."

"I am locked up every night."

"But the stories of my having many comforts here are exaggerated."

The reporter surveyed the art square, the portiere, the pigeon holes and the writing table, reflected on the open air life he had seen Ketchum living, and realized that there was a mistake somewhere.

Most of Ketchum's talk was about his being totally innocent, of political influence being responsible for his incarceration and of his intentions to get back at his enemies when he should be released.

He was sentenced for seven years. He has served three. He figures on two years off for good behavior. And, judging by the art square and the portiere, he will probably get them.

Regarding his present condition of servitude, Ketchum said:

"I have enjoyed a little liberty, also a little income from the sale of my books, one of which is an expose of my late bank difficulty.

"Once I was approached and asked if I would get out of the State if my release could be effected. I refused and am still here. I would not get out of Vermont for $25,000.

Locked Up Every Night.

"I was removed to this jail by request from Chittenden County Jail. It was advised that I be given open air in abundance. Keeper Cobb has been kind. I have tried to repay him by working hard, for which I expect no recompense.

"Contrary to report, I have never carried the keys of this institution. I am locked up every night.

"Of course, it is true that I have been out to the farm. But I don't go to town and don't meddle anywhere, but work steadily for Mr. Cobb. He is one of God's best men. He is great. He has had [illegible] They [illegible] dare try to escape."

"About that valet, Mr. Ketchum?"

"I had no valet. There was a Maltese boy, Don Henry Davis. He was sent to Burlington jail for stealing a watch. I was here when he came out, and he came here asking me to help him, as I had helped him get a place once. He bobbed in here as if on a visit. He made all promises, and was allowed to eat and sleep here until I could get him a place. Meanwhile he assisted here—ran errands, helped Mr. and Mrs. Cobb and was generally useful. He was caught stealing, however, and was sent out of the State."

In conclusion this "star boarder" was asked what he thought of the Mary Rogers case. He said:

"Mary Rogers was to be hanged for politics. She could have been saved with ease, only there was a desire on the part of some to put other politicians in a hole, and she was made the victim."

THOUSANDS ATTEND GARDEN PARTY AT "FREE HOME."

Grounds Strikingly Illuminated with Colored Lights and Crowded All Day with Handsomely Dressed Women

One of the most successful affairs ever undertaken by the Free Home for Consumptives was the garden party held on the grounds of the home yesterday afternoon and evening from 2 to 10 o'clock.

The grounds were illuminated with electric lights [illegible] of [illegible] gowns [illegible].

[illegible] of the most [illegible] the day was the May Pole [illegible] about twenty-five young [illegible] ing the various sections of Boston participated. Among them were Misses Loretta Williams, Beatrice Fernelsee, Mary Harrington, Alice Calahan, Lillian Brine, Mary Patrick Donahoe, Pauline McWeeny, Gladys Stone, Louise Noera, Helen Harrington, Madeline Williams, Mary Murphy, Olive Green, Louise Rogers, Elizabeth Murphy, May Hennigan, Alice Butler, Marion Crow, Martha Shea, Bessie Jordan.

Donkey rides and merry-go-rounds furnished amusement for the little ones. The booths, of which there were about thirty, were the centres of attraction [illegible] thousands of visitors during the day [illegible] at these places could be found dainty confections and all other good things [illegible]. The "Dorchester" table, presided over by the Misses Jane, Mary and Rose M[illegible], daughters of Charles M[illegible], was one of the most attractive on the lawn, and was crowded from the beginning to the end of the day.

THIRD CHARLESTOWN MAN WOULD BE ALDERMAN.

Frank J. Doherty Announces His Candidacy and Says He Has the Anti-Machine Vote in All of the Wards

There are now three open and avowed candidates for the Board of Aldermen from the Charlestown district. One week ago the BOSTON SUNDAY AMERICAN published the announcement of the candidacy of Alderman [illegible] and President [illegible].

[illegible] BOSTON SUNDAY AMERICAN reporter [illegible] have my [illegible] as broad as you like. It is all understood. I am to be the anti-machine candidate for the Board in Charlestown and will receive the support of that element in all the wards.

"The two machine candidates that have announced themselves are good fellows and I have nothing to say against them. But I think I am as well thought of in the district as they are, and I know in the past I have been as successful in getting votes.

[illegible]

CUPID WINS AGED PASTOR, BEREFT OF DAUGHTER.

Father of Miss Babcock Who Was Found Dead in Field After Week's Search Seeks Solace in Wedded Bliss

Claremont, N. H., June 24.—Left alone in the Winter of life by the death of his daughter, Miss Susan P. Babcock, who wandered away from her home and was found dead in the fields, the Rev. D. C. Babcock of Milford is to be married next Thursday to Miss Kate [illegible] of this [illegible].

[illegible] where for her, but it was not until almost a week after her disappearance that her dead body was found in a field.

Since then Dr. Babcock, who is seventy years of age, has been a lonely man. He long has loved Miss Robinson, whose years are two score and ten, and as his loneliness began to tell on him he sought her for a companion. For years Miss Robinson has kept Cupid at bay.

The wedding will be at the home of F. G. Winn on Myrtle street, where Miss Robinson is making her home. The Rev. C. C. Garland will officiate, assisted by Dr. Babcock's son-in-law, the Rev. J. Roy Dinsmore of Manchester. The ceremony will be in the Methodist Church, and the oldest members will act as ushers. There will be [illegible] or best man.

Miss Robinson is possessed of considerable real estate and personal property. She was born in Lawrence, N. Y., and when her parents died was adopted by Mr. and Mrs. [illegible] J. Robinson of this city.

Dr. Babcock has been one of the most active temperance workers in New England. He is vice-president of the New Hampshire Anti Saloon League.

DRUMMERS ENJOY DAY IN PROVIDENCE

Providence, June 24.—The Worcester Commercial Travellers' Association, headed by a band, spent the day in this city and down the bay at Rocky Point, where field sports were enjoyed.

READY TO FLEE FROM VESUVIUS

Naples, June 24.—The prefect has ordered the population in the vicinity of Mt. Vesuvius to prepare to leave their houses, owing to an alarming increase in the discharges from the crater.

SULTAN IS INDISPOSED.

Constantinople, June 24.—The Sultan has been indisposed for several days, and has ceased granting audiences to visitors. The nature of the illness from which the ruler is suffering is not known.

$37,000,000 THEFT IN COPPER ORE IS CHARGED.

New York, June 24.—Further litigation in the famous Heinze copper mining case was instituted to-day in the United States Circuit Court, when the Johnston Mining Company filed an amended complaint in the suit brought against the Boston and Montana Silver and Copper Mining Company, in which suit it is alleged the defendant company took valuable ores to the amount of $37,000,000.

These charges are repeated in the new complaint, and it is further alleged that the Montana Ore Purchasing Company, prior to the commencement of the action, was the owner of certain ores of great value which had become separated, loosened and freed from the Rarus mines in Montana; that the defendant, well knowing that the ores were the property of the Johnston Company and the Montana Ore Purchasing Company, wrongfully took and carried these ores and converted them to their own use.

The Johnston Company, the complaint alleges, denies its title to the ores by transfer to the Montana Ore Purchasing Company. The real question involved is whether the mining patent, granted by the United States to Eugene Fairview and four others in June, 1884, for the property in question, and conveyed to Arthur F. Heinze, who in 1897 transferred his rights to the Montana Purchasing Company, is legally valid. Since November 8, 1898, the Montana Ore Purchasing Company and the plaintiff, it is alleged, were the joint owners of the veins in the Rarus mines. The decision in this case will call for a new construction of the United States mining laws by the federal courts.

STRENGTH OF 40,000 BEERS IN ONE WEE TABLET.

Bangor, June 24.—A prominent Bangor resident is now in Rhinelander, Wis., to get the formula for compounding the tablet which, dissolved in a glass of water, produces an effervescing decoction forty thousand times stronger than beer. His return from Rhinelander is awaited with feverish expectation.

The bibulous are consumed with thirst and anxiety for the home-coming of this Moses, who is to lead them out of the wilderness of prohibition legislation.

Ever since prohibition was strictly enforced, the liquor lovers have been trying to evade the law, but with little success. Finally this Bangor man read in the papers of a Rhinelander, Wis., chemist who had discovered a preparation which was stronger than any alcohol ever known. The chemist reduced this to a tablet or lozenge, which has the above-mentioned powers. Forthwith the Bangor man told his friends, packed his grip and bought a ticket for Wisconsin.

The habitues of the clubs and speakeasies are trying to gauge the possibilities of this tablet. Some of them have gone into the woods and bought the "red eye" which is sold in the back counties. They have accumulated "jags" which have clung to them like a long lost brother. But they figure that this backwoods poison must be as helpless as a Kennebec salmon in the desert of Sahara compared with this multiple tablet from Rhinelander, Wis.

The telegraph companies have been notified by leading citizens to deliver with extra promptness any dispatches from Rhinelander.

TO PAY DEPOSITORS AND THE CREDITORS

New York, June 24.—William B. Ellison, counsel for the Merchants' Trust Company, has announced that the receivers of the concern would at once take steps to realize on its assets, and that enough money would be forthcoming to pay all the depositors and general creditors in full, and that there would be enough money over this to pay the stockholders something.

STANDARD OIL CASH FOR OSAGE INDIANS

Guthrie, O. T., June 24.—The Osage Indians will receive $30,000 royalty annually from the Standard Oil Company, as a result of the recent order of the Interior Department, raising the royalty from ten to twelve and a half per cent. The Standard last Winter secured an extension of the blanket lease over the Osage country.

PUBLIC NOTICE.

DYSPEPSIA EASILY CURED

when you go at it right. Natural digestives like Stuart's Dyspepsia Tablets relieve the stomach of all work and enable it to regain health and strength. Even doctors admit that there is nothing better for dyspepsia and all stomach troubles.

All druggists—50 cents the box.

Home Furnishing Made Easy

OUR PARTIAL PAYMENT SYSTEM

THOUSANDS of people starting housekeeping have already availed themselves of the advantages derived from our Partial Payment System and One Hundred Dollar Outfit in furnishing their homes. To enable you (if you intend furnishing a home) to more fully appreciate the great values we are offering in our Hundred Dollar Outfit we show in this advertisement exact illustrations of each article.

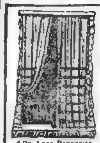
4 Pr. Lace Draperies

One 5-Piece Parlor Suit

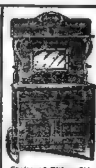
Choice of Either Sideboard or China Closet

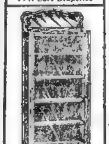
Choice of either China Closet or Sideboard

16 Yds. Matting

4 Dining Chairs

One Parlor Table

16 Yards Ingrain Carpet

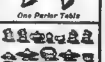
100-Piece Dinner Set

One 6-ft. Extension Table

Four Kitchen Chairs

Our Ranges, with piece of pipe and zinc

1 Kitchen Table

One Ice Box

One Commode

One Chamber Table

One Iron Bed, any size (One Spring, One Mattress and One Pair Good Pillows

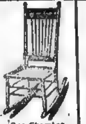
One Chamber Rocker

One Dresser

2 Chamber Chairs

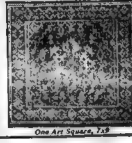
One Art Square, 7x9

What Our $100 Outfit Consists of

One 5-Piece PARLOR SUIT, consisting of one large Sofa; one Gent's Chair, one Lady's Platform Rocker and two Side Chairs; frame made of kiln-dried hardwood, mahogany finished and hand-polished, oil-tempered steel springs and figured Belgian velour coverings; one mahogany or golden oak finished Parlor Table, top 24 in. square; two pairs of good Lace Draperies; sixteen yards of yard-wide ingrain Carpet; 1 white enamel iron Bed (any size), one woven wire Spring and one soft-top Mattress to fit same; one pair of down Pillows, two pairs Lace Draperies, one solid Dressing Case, with large oval mirror; one oak Commode, one oak Table, one oak frame cane seat Rocker; two oak frame cane seat Chairs; sixteen yards Straw Matting; one oak Extension Table; top 44 inches square when closed, could be extended to 6 ft. if desired by the use of extra leaves, which we furnish with it; 4 solid oak frame cane seat Dining Chairs, one 7-foot by 9-foot Art Square; one 100-Piece English Porcelain Dinner Set, fancy decorations, green or blue, two pairs of Lace Draperies, your choice of either the Sideboard or the China Closet represented by the accompanying illustrations; the sideboard is made of well-seasoned oak, handsomely carved and polished, has three drawers and large cupboard in base, and a large bevel plate mirror in the mantle, the China Closet is made of finely-selected quarter sawed oak, has double-thick plate glass in sides and door, and bevel plate mirror on top, stands 5 ft. and 6 inches high and is 3 feet wide; 1 six-hole range, just suited for light housekeeping, made of extra heavy iron and guaranteed to be a perfect baker, with range we furnish a piece of Stovepipe suitable for the occasion; 1 Iron Pot; one Iron Kettle; two Tin Dippers and a piece of Zinc; one white-top Cooking Table; two hardwood Kitchen Chairs, and last, but not least, an Ice Box and sufficient Ice to operate same for 30 Days. Delivered to your door by your local ice dealer Absolutely FREE. The Furniture represented in this advertisement are exact reproductions of the articles we furnish in our $100 outfit and are guaranteed to be just as represented.

Your Home Furnished Complete $100

SHAWMUT FURNITURE CO.

2 Stores: 267-269 Tremont St., opp. Hollis St. | 827 Washington St., cor. Common St.

Open Monday and Saturday Evenings.

BRISK CLOSING FOR WEEK IN REALTY.

Stormy Weather Interferes at the Opening, but Dealers Are Fully Satisfied With Volume of Business Done.

FARMS CONTINUE TO CHANGE HANDS

Purchasers for Investment and Homes in the City and Suburbs are Now Numerous, Big Roxbury Estate Is Sold

Although the inclement weather which prevailed during the first half of the week hindered transactions in the realty field, yet business improved during the latter part of the week so that the six days' aggregate business was of good volume. Dealers report that they are well satisfied not only with past business, but with the outlook for the Summer. Farms and other country places continue to change hands, some purchasers buying for investment and others for homes. The sale of city and suburban parcels continues brisk.

Brown Estate Sold.

The estate of the late Atherton T. Brown on Winthrop, Moreland and Fairland streets, Roxbury, one of the largest estates in that district, has been sold through the office of George C. Appleton & Co. The estate consists of two parcels, with a total assessed valuation of $48,700. There are a large frame fourteen-room mansion, conservatories and 82,000 square feet of land on one parcel, and 40,000 square feet of land, a barn and outbuildings on the second lot.

Get Land in Winchester.

Edward T. Harrington and Charles A. Gleason have bought 1,182,360 square feet of land in Winchester, adjoining Myopia and in close proximity to the beautiful estates built by Hon. Samuel W. McCall and Samuel J. Elder. The land was purchased from Edwin K. Blakie, one of the trustees of the Rangeley Trust. It is one of the highest points of land in Winchester and admirably suited for the construction thereon of a $50,000 or $100,000 house.

The same firm has sold for Frank Moore the beautiful estate at the corner of Bedford and Burlington streets, Woburn, containing 60,000 square feet of land, upon which there is a house which cost $20,000. There is also a stable and other buildings. The grounds are tastefully laid out. The property was purchased by a Concord woman, who will occupy it.

Steel Farm in Keene.

Edward T. Harrington & Co. report the sale of lot 115 on a plan of land made by H. T. Whitman and Channing Howard. The lot contains 49,017 square feet of land, having a frontage of 278 feet on Oakland street and 440 feet on Marriott street. The sale was made for the trustees of Oakmont Park, Lexington. They have also sold the well known "Steel Farm" in Keene, N. H., on the lower Chesterfield Road, containing 50 acres of land upon which there are farm buildings. The farm was sold together with 10 cows, horses, swine and all farming machinery to a purchaser who bought for a Summer home. The grantor was Frank Steel.

Agreements Signed.

Agreements have been signed through the office of Charles S. Judkins for the sale of the estate Nos. 49, 51 and 53 Grove street, with a frontage on Revere and Myrtle streets, West End, and consisting of about 1,792 square feet of land with brick and frame dwellings, all assessed on $10,200, the land for $6,800. Edwin F. Bowker will be the grantor, and the purchaser, A. W. Roberts of the A. W. Roberts Company.

Papers have been recorded transferring to Bernard Steuer title to No. 12 Eaton street, near North Russell street, taxed on a valuation of $5,700. The grantor is Lorinda R. Smith. There are in the estate 600 square feet of land, taken on a basis of $3.50 a foot and a brick building.

Edward T. Harrington & Co. have sold for Amory B. Sawyer of Berlin his estate on the Hudson road, near the centre of the town, containing four and one-half acres of land, together with house and stable. They have sold for Frank F. B. Chapman of Winchester his farm in Groton, containing about seventy-five acres of land, together with an old colonial farmhouse, large barn and other outbuildings. The purchaser was Luther R. Rowe of Bedford. He has taken deed and possession of the farm. This estate adjoins the celebrated Brooke farm.

This firm has also sold the beautiful estate owned by Harriett P. Robinson on Sagamore avenue, Winthrop Highlands, comprising 5,000 square feet of land, upon which there is a house of ten rooms which would cost $5,000 to build. The purchaser has bought for a home. The grantor reserves the right to occupy the [illegible] until September 15, 1905. This was a cash transaction.

Everett and South Weymouth.

Jacoba Van Koert of Boston has sold her two-family house No. 134 Vine street, Everett, near Belmont Springs and the Parkway. The lot of land included in the property contains 6220 square feet. Ida F. Linscott of South Weymouth is the buyer. W. J. McDonald was the broker.

Property on Pond street, South Weymouth, owned by Orin E. Linscott, has been conveyed to Jacoba Van Koert, who buys for a home. It is a small village place with frame cottage, stable and other outbuildings, and a lot of land containing 18,000 square feet. W. J. McDonald was the broker.

Agreements have been signed for the sale of the [illegible] Fisk farm at Acton Centre consisting of four acres of land, two-story house, barn and the usual farm buildings. This is considered one of the best small places in this vicinity. The purchaser, whose name is withheld until deeds pass, will occupy for a home. Henry W. Savage was the broker.

Transactions Recorded.

The following transactions have been recorded on the books of the Real Estate Exchange:

References: Q., quitclaim; W., warranty; D., deed; M., mortgage; R., release.

BOSTON—CITY PROPER.

Albert A. Cobb, trustee, mortgagee, to Clifton L. Brewer, Westminster st., $550, D.

Catherine J. Crane et al to Joseph Herman, [illegible] st., $1, Q.

Catherine J. Crane, guardian, to Joseph Herman, Billerica st., $1,654, R.

Henry H. Carter to Andrew D. MacLachlan, Huntington av., $1, Q.

James T. Rowan to Julia T. Fallon, Fellows [illegible], $1, Q.

Lorinda R. Smith to Bernard Steuer, Eaton [illegible], $1, W.

ROXBURY.

Salman Sirk to Clara E. Harris, Bartlett and Blanchard sts. and Sanborn ct., four lots, $1, Q.

Roxbury Central wharf to South Bay Improvement Company, Southampton st., two pieces, $1, Q.

Frederick Guild et al to Salman Sirk, Circuit and Washington sts., Washington, Juniper and Guild sts. and Juniper terrace, $1, Q.

Samuel G. Child estate to Salman Sirk, Circuit and Washington sts., Washington, Juniper and Guild sts. and Juniper terrace, $1,864, R.

John H. Ivaley to Ralph A. Pinkham, Orchard [illegible] st., two pieces, $1, Q.

[illegible] J. Walters et al to Agnes C. Nicholson, A[illegible] st., $1, W.

Mary C. Bowen to S. Pinckney Holbrook, Cres[illegible] st., [illegible], $1, W.

[illegible] guardian, to Thomasine M. Sullivan, [illegible] st., $625, R.

Thomasine M. Sullivan to Mary McPartlan, Tolman st., $625, R.

Margaret E. Higgins to Walter Curley, Blue Hill av., $1, W.

"Thank God, the threads of the old Puritan influence are still visible and effective in the web of all New England life. Divorce here is not the awful evil that it is in other places."—MRS. MICAH DYER TO THE BOSTON SUNDAY AMERICAN.

BOSTON WOMEN DIVIDED ON DIVORCE OSTRACISM

"DAUGHTERS OF THE FAITH" PLAN STIRS SOCIETY FOLK.

Bent upon the social ostracism of divorces and backed by the most powerful prelates of the Catholic Church, the Daughters of the Faith, a new and growing New York organization of women, does not find undivided approval in Boston.

There is no branch organization in this city and so far as the present feeling on the subject indicates, there will not be any. Various views on the propriety of such an organization have been obtained by the BOSTON SUNDAY AMERICAN from some of the most prominent women of Boston, including many of the Catholic faith. Mrs. Cassandria A. Haynes is opposed to it. "Why ostracize the divorcee," she asks, "and lionize the libertine?" Mary Boyle O'Reilly declares that the idea of the club is the pagan way of looking at life. The Rev. Thomas I. Gasson declares that there is no need here of such drastic action as has been taken in New York.

Mrs. Dyer Approves.

Mrs. Micah Dyer, one of the best known club women in the United States, approves of it. She defends women's clubs against the charge of contributing to divorces, and gives her reason for their prevalence in society. She says:

"The evil dates back to the headlong way people plunge into matrimony. The question of the engagement is not considered deeply or seriously enough. Thank God, the threads of the old Puritan influence are still visible and effective in the web of all New England life."

Katherine E. Conway says that there is need everywhere for such organizations as the Daughters of the Faith and that divorcees should be avoided like other gross and scandalous criminals.

A new impetus has been given to this movement by the publication of a book on the subject by Miss K. O'Brien Lummis, stating the attitude that leading Catholic women have deemed it wise to take in their efforts to frown down divorce.

Many women of high social rank in Boston who refuse to be quoted upon the subject denounce and deplore the evil in no uncertain terms, but believes that so delicate a matter as "ostracism" should be left to the discrimination of individuals and not to the management of an organization however well intentioned.

"Why Condone Greater Evil?"

Mrs. Cassandria A. Haynes said:

"Why ostracize the divorcee and lionize the libertine? Of the two evils, why condone the greater and condemn the less? Beyond and behind act is motive, and as we discern motive we understand act."

Mary Boyle O'Reilly said:

"While I very much approve of any movement to emphasize the attitude of the church on the question of divorce, conditions in Boston do not seem to me so serious as to warrant anything so drastic as ostracism. Nothing was ever accomplished by unkindness.

"The pagan way of looking at life, which seems to be the New York viewpoint, does not obtain in Boston, because both the Pilgrim and the emigrant are sensitive to moral claims."

Rev. Thomas I. Gasson, S. J., of Boston College, said:

"First of all, the organization of the Daughters of Faith has no branches in Boston; and, secondly, there does not seem to be the need here for the drastic action taken in New York, for, though Boston society is not perfect, nevertheless the cancer of divorce has not made the inroads in Boston that it has in New York."

Well-known Boston club woman who approves organization whose object is to combat the evil of divorce.

"Menaces Christian Ideals."

Mrs. Micah Dyer, president Woman's Charity Club, said:

"I approve of the plan of the Daughters of Faith, the Catholic organization in New York, to co-operate with Protestants in the effort to combat the evil of divorce, which menaces the Christian ideals of purity and fidelity in the home.

"Statistics show this is a growing evil, and it becomes the Christian duty for the women of this country to throw their strength against it.

"It has been suggested that the multiplication of divorces grows out of woman's devotion to clubs, which is a scandal against the clubs that no fair-minded woman will submit to, for the great teachings of women's clubs are fidelity, purity and devotion to the home.

"The evil dates back to the headlong way people plunge into matrimony.

"The cause antedates even the marriage ceremony. The question of the marriage engagement is not considered deeply or seriously enough.

"It is like this: The couple are attracted to each other. They are all right, and they look toward matrimony as a culmination of life happiness. They should wait until they become thoroughly acquainted and weigh all the questions of adaptability to each other.

"Weakens the Character."

"I think there is only one step more sacred than an engagement and that is marriage itself. Every broken engagement has a demoralizing effect and weakens the character.

"In the very holiest teachings of the Bible marriage is selected as a spiritual symbol. As to the society for the social ostracism of divorcees, there is no effort of the kind yet in Boston.

"When Boston sees the need of any step in reform she is never behind—she is never tardy or reluctant in giving her influence for good.

"Thank God, the threads of the old Puritan influence are still visible and effective in the web of all New England life."

Katherine E. Conway said:

"Your question, as I understand it, is 'What is the attitude of a Catholic woman toward divorced persons?'

"A Catholic knows that divorce, with permission to remarry during the lifetime of the husband or wife, is absolutely prohibited in the Catholic Church.

"If a fellow-Catholic violates this indispensable law, the true Catholic will avoid such lawbreaker, as she would any other gross and scandalous criminal.

"The Catholic woman worthy of the name sets her face against divorce on general principles. The welfare of the race and the fair fame of our country are bound up with the prohibition, which is not simply an ecclesiastical but a divine law: 'What God hath joined together let no man put asunder.'

"We need 'Daughters of Faith' in every city, with courage to use social ostracism as an effective weapon against divorce and related social evils."

BULL MARKET HAS SLIGHT CHECK.

Bears Seize Moroccan Controversy as Protest for Drive and Send Prices Off in Day of Moderate Transactions

UPWARD SWING FOR FIVE DAYS OF WEEK

New Movement Expected and Usual Factors That Shape Prices Considered More Favorable Than for Some Time

In a sea of unrest stock prices have bobbed up and down according as the King Canutes of finance have been able to regulate the tide.

The fact that the tide is turning strong and that the mighty monarchs are beginning to realize their inability to stem it is, however, becoming more and more manifest.

The real strength of the speculative situation which has existed for weeks has practically asserted itself. During five days of the past week the stock exchanges had a little bull market—the evident commencement of a steady upswing of prices—which was just enough for him who runs to read. On the poor excuse of possible complications between Germany and France over the Morocco complication, the bears jumped into the pilot house yesterday and steered prices as near the breakers as they were able. The result was nothing like a wreck, but the prices for the day sank below the level at which they started. The declines were only fractional for the most part, and this emphasized the strength of the underlying conditions.

Signs of Bull Market.

With good crops practically assured, with increased railroad earnings being reported daily, with the Equitable matter becoming less and less a factor, with an increasing bank reserve, with peace between Russia and Japan coming nearer, and with little prospect that the trouble between France and Germany will amount to anything formidable—with these existing conditions it is hard to find a place for pessimism.

Prominent brokers are saying that conditions are all that could be desired. A "runaway" market is not looked for, but steady activity and fair advances are expected. The situation again has the earmarks of a bull market. Just what will happen, however, is now an uncertainty, as it has been since stock exchanges were first organized. At the present moment the speculative public, and also the investors, who, together, control in the long run, are waiting for some sign from the known market leaders before taking any definite action themselves. They may follow or fight the leaders when the time comes for action, but while this is pending only moderate activity can be expected.

Meanwhile the influence of summer and the vacation season is having its effect in contributing to the prevailing dulness. That this dulness does not mean weakness is the most promising of the signs that are visible.

Market Broadens.

The market has broadened out considerably. For several weeks it was narrow, but now, although the trading for the greater part is being monopolized by the professionals, the general list is receiving more attention than it has for over a month. Illinois Central, New York Central, People's Gas, Metropolitan Street Railway, Metropolitan Securities, Baltimore & Ohio, Reading, Amalgamated and the Steel issues are receiving favorable comment, and many brokers advise the purchase of these on slight recessions.

The present level of prices is still below the highest of this year. The time is ripe, consequently, for a rise in the level, and all that is really needed is activity. When this comes an irresistible upward movement will be in order. It has been delayed long enough. A substantial price change is due. There must be a new stock movement, for there has been none since the recent completion of the extended liquidation. Whether this movement will be upwards or downwards depends on whether the stock manipulators will be allowed to work matters according to their own sweet will or whether the existing conditions which should regulate prices will be helped by a discerning public to their natural effect.

Moderate Trading.

Trading in Wall street yesterday was only moderately active, even for a short session in Summer. Total sales aggregated 285,450 shares, which small figure was nevertheless larger than that on one or two dull days of the preceding week. Amalgamated was again an active feature, opening at 81, off ⅛, and closing at the same figure, despite persistent attempts to depress the price. Consolidated Gas and United States Rubber showed the only substantial advances, the former closing at 192½, up 1½, and Rubber closing at 38, up 1½. Anaconda lost 1½ to 105 and Illinois Central also lost 1½ to 165¼. Other declines were of less than one point. American Smelting was not in such activity as usual, and lost ¾ to 116¾.

Union Pacific was again the most active stock, and has for some months now been the market leader. It led the list with 46,800 shares, the price holding firm, in view of the selling orders, but losing ⅝ finally to 125¾. Reading common was next in point of activity, dealings in this issue amounting to 41,100 shares. The stock lost ⅜ to 97¾. Baltimore & Ohio, after opening at 110¾, held firm in the face of selling to the extent of 15,700 shares, and closed up ⅛ to 111. Steel common lost ½ to 30, during dealings of 10,000 shares, and the preferred lost ⅜ to 97½, with dealings of 18,800 shares.

See Pool in Union Pacific.

The selection of Union Pacific as the market leader, with concentration of buying of that stock during most of the forenoon was a logical movement of the supposed campaign to raise the price of the stock. Expectation of an increased dividend still continues, and selling orders are met with prompt support. Union Pacific and Reading made up nearly a third of the day's trading.

The week's rise in the Steel issues reflects the general confidence that this important trade is improving. This fact may bring the public into the market, if it is ever again to show any interest in stocks. It is sure to do this, of course, and hence the professional character of trading may soon change to one of broader scope. Union Pacific is the conceded leader of the grangers, and as it moves so do other grangers. The selection of this stock, with Steel common and preferred, to lead a rise would seem, therefore, to be entirely logical.

In the Boston market the tone was dull and prices were inclined to sag. During the week as a whole, however, the tendency was upwards, and several issues showed substantial gains for the period. Amalgamated in Boston yesterday closed at 81½, a loss of ⅛. Copper Range was off 1⅛ to 69¾, and Calumet & Hecla showed the greatest loss of the day with a drop of 25 points to 620. This drop, of course, means little or nothing, as is usual in the case of this issue. Wolverine lost 1 to 109. Other changes, including those in the general list, were fractional, most of them showing declines.

Coppers Due for Rise.

The impression is growing that the turn in the long lane of artificial manipulation to hold back Boston coppers has about been reached. Brokers who have confidence in home properties express the opinion that we shall soon have an active copper market with rising prices. Since the price of the metal was advanced there has not been a corresponding increase in the price of copper stocks, and this has been disappointing to many. What slight increases there have been in the price of the coppers have not discounted the rise of two cents per pound in the price of the metal. The stocks of the producing copper companies, therefore, seem promising of early advances.

The present is one of the times when there is a more active demand for first class investments, both bonds and stocks, says one leading broker. The disbursements within a few days will be very large and much of this money seeks investment. The problem at such a time is to determine what is best to buy and whether there is good and sufficient reason why such purchases should be postponed on account of some cloud on the financial horizon.

It is a fact that the stock market was very active and much higher two months ago than it is now, and that prices in general have had an extended reaction from the high points. The causes for this were varied and the bearish sentiment has seemed to wear itself out. For a while there was an extended pessimistic feeling, but that has practically worn away and the bears seem to be working on an increase in money rates as their trump card to play. But as far as can be seen now there is nothing to be feared in this direction. There may be a slight hardening of rates during the Summer, but this is likely to be only temporary. There was never such a large production of gold in the history of the world as there is to-day. Gold standard countries will have no cause to worry about the supply of the metal for scores of years to come.

Financial Notes.

The statement of the New York banks showed that the surplus increased $7,885,175, and now stands at $15,094,675.

Total clearing house returns for the week ending June 23 amounted to $2,151,269,271, as compared with $1,828,343,317 for the corresponding week of last year, an increase of 17.7 per cent.

The "Big Four" Railway Company has applied to the New York Stock Exchange to list $7,600,000 additional common stock.

The United States Trust Company of this city has declared a regular semi-annual dividend of 5 per cent., payable July 1, to stock of record June 30.

The American Smelting & Refining Company has distributed a bonus of $200,000 among its employes in accordance with its profit sharing plan. Last year $91,000 was distributed. The larger distribution is due to the increased earnings.

Owing to the fact that improvements being made in the plant of the Manchester Mills have not been completed, the directors have taken no dividend action.

The United States Mining Company for the past six months has averaged earnings of $125,000 net per month. The range of earnings during that period has been between $110,000 and $145,000 per month. Net earnings of $125,000 represent $3 per share on the stock.

President Dewey of the Worcester Consolidated Street Railway Company has appointed Edward G. Connette as general manager of the system, to succeed F. W. Huntress, who resigned some time ago to become manager of a South American company.

MARKET HALTING, BUT NOT TURNED.

New York, June 24.—The stock market has only halted. It has not turned downward. The German affair will spend itself in words. War is out of the question. There are enough alarmists at large to make things look interesting, but not enough to turn the German empire upside down.

All that the Kaiser asks of France might properly be granted without the slightest taint on French honor. Even if the German Emperor desires to start a war he would not dare do so, for he knows England believes he wants to add Holland and its seacoast to his empire, and England would be forced to back France to prevent such a thing.

War between Germany on the one side and France and England on the other would be the signal for revolution in Russia. Does any sane person really believe that Emperor William will deliberately turn universal peace into universal war to gratify his ambition? The thought is an insult to the German people. Such a thing would mean that the Germans are ruled by a crazy monster, who wants to bathe in blood.

This is a matter that affects even the ten-share trader and his little margin of $50 as well as the big hundred thousand share operator. A few minutes of consideration should prove the absurdity of war talk.

Eliminating war talk, there is nothing to prevent the stock market going right on in the work it has begun of discounting the big crops that are in sight. Any hesitation of the market on account of war talk must be temporary, as it is based on nonsense.

[illegible]	Met. Securities	81	80⅝	81
[illegible]	M[illegible]	21½	21	21⅛
[illegible]	M. K. & T. com	2[illegible]	28	28
[illegible]	M[illegible]	[illegible]	[illegible]	[illegible]
[illegible]	N. Y. Central	1[illegible]	[illegible]	[illegible]
[illegible]	N. Y., O. & W.	14[illegible]	[illegible]	48[illegible]
[illegible]	Norf. & West	[illegible]	81	81
[illegible]	Pa[illegible] Mail	[illegible]	82¾	82⅝
[illegible]	Pe[illegible]	39	39	39
[illegible]	Pe[illegible] Gas	[illegible]	[illegible]	1[illegible]
[illegible]	Reading com	[illegible]	101	101½
[illegible]	[illegible]	[illegible]	97[illegible]	97¾
[illegible]	[illegible]	[illegible]	[illegible]	21[illegible]
[illegible]	[illegible] pfd	[illegible]	[illegible]	75[illegible]
[illegible]	[illegible]	[illegible]	[illegible]	[illegible]
[illegible]	[illegible]	[illegible]	63[illegible]	6[illegible]
[illegible]	[illegible]	[illegible]	[illegible]	31[illegible]
[illegible]	[illegible]	[illegible]	97	97
[illegible]	[illegible]	[illegible]	81	81
[illegible]	[illegible]	[illegible]	[illegible]	33[illegible]
[illegible]	[illegible]	[illegible]	[illegible]	125[illegible]
[illegible]	[illegible]	[illegible]	[illegible]	1[illegible]
[illegible]	[illegible]	[illegible]	[illegible]	38
[illegible]	[illegible]	[illegible]	[illegible]	[illegible]
[illegible]	[illegible]	[illegible]	97¾	97¼
[illegible]	[illegible]	[illegible]	94[illegible]	94[illegible]
[illegible]	Wa[illegible]	[illegible]	4	4[illegible]
[illegible]	W[illegible]	[illegible]	2[illegible]	23¼

Total sales [illegible] shares.

BONDS.

	Open.	High.	Low.
[illegible] 4s	[illegible]	[illegible]	[illegible]
[illegible]	101[illegible]	101[illegible]	104⅝
[illegible]	[illegible]	[illegible]	17[illegible]
[illegible] 4s	[illegible]	[illegible]	10[illegible]
[illegible]	[illegible]	[illegible]	84¾
[illegible]	[illegible]	[illegible]	84
[illegible]	[illegible]	74	7[illegible]
[illegible] 4s	[illegible]	[illegible]	[illegible]
[illegible]	105	105	105
[illegible] & W. [illegible]	[illegible]	[illegible]	[illegible]
[illegible]	[illegible]	[illegible]	91[illegible]
[illegible]	[illegible]	[illegible]	[illegible]
[illegible] 4s	[illegible]	[illegible]	10[illegible]
[illegible] 4s	102	[illegible]	102[illegible]
[illegible]	[illegible]	[illegible]	81
[illegible] 4s	[illegible]	[illegible]	81[illegible]
[illegible]	[illegible]	[illegible]	[illegible]
[illegible]	[illegible]	[illegible]	71[illegible]
[illegible]	[illegible]	[illegible]	107[illegible]
[illegible]	[illegible]	[illegible]	[illegible]
[illegible]	[illegible]	[illegible]	10[illegible]
[illegible]	[illegible]	[illegible]	97[illegible]
[illegible] 4s	[illegible]	[illegible]	[illegible]
[illegible] 4s	[illegible]	[illegible]	[illegible]
[illegible]	[illegible]	[illegible]	[illegible]
[illegible] 4s	[illegible]	12[illegible]	12[illegible]
[illegible]	[illegible]	94[illegible]	94[illegible]

THE COTTON MARKET.

The range of prices yesterday on the New York Cotton Exchange as compared with Friday's [illegible] follows:

	Fri. Cl. Bid.	Open. Sale.	High Sale.	Low Sale.	Last Bid.
June	8.62				[illegible]
July	[illegible]	8.77	8.77	8.70	8.70
[illegible]	[illegible]	[illegible]	[illegible]	[illegible]	8.77
[illegible]	[illegible]	[illegible]	[illegible]	[illegible]	[illegible]
[illegible]	[illegible]	[illegible]	[illegible]	[illegible]	8.[illegible]
[illegible]	[illegible]	[illegible]	[illegible]	[illegible]	8.[illegible]
[illegible]	[illegible]	[illegible]	[illegible]	[illegible]	8.[illegible]
[illegible]	[illegible]	[illegible]	[illegible]	[illegible]	8.99
[illegible]	[illegible]	[illegible]	[illegible]	[illegible]	9.04
[illegible]	[illegible]				9.0[illegible]
March	[illegible]	9.10	9.11	9.08	9.09
April	[illegible]				9.11
May	[illegible]				9.14

[illegible] Quiet. Spot 9.30, un[illegible].

LIVERPOOL TELEGRAMS.

	Fri. Cl.	2.30 P. M.	1 P. M.
June	4.90	[illegible]	4.94
June-July	4.[illegible]	[illegible] 92	4.94
July-August	4.89	[illegible] 95 93	4.93
August-September	4.88	[illegible]	[illegible]
Sept.-Oct.	4.88	[illegible]	[illegible]
Oct.-Nov.	4.88	[illegible] 91	4.91
Nov.-Dec.	4.88	[illegible]	4.91
Dec.-Jan.	4.88	[illegible] 94 90	4.91
Jan.-Feb.	4.88	[illegible] 92	4.91
Feb.-March	4.89	[illegible] 94	4.91
March-April	4.90	[illegible] 96 92	4.92
April-May	4.90	4.92	4.9[illegible]

Spot firm, 5.08, up 3. Sales 6,000 bales. Tone of market: Opening steady; close steady.

QUOTATIONS AT CHICAGO.

Following is the range of prices for grain and provisions on the Chicago Board of Trade yesterday:

	Open.	High.	Low.	Close.
Wheat.				
June	[illegible]			
July	[illegible]	91⅛	89¾	90b
Sept.	[illegible]	85[illegible]	84[illegible]	84⅛a
Dec.	[illegible]	85[illegible]	84[illegible]	84[illegible]
Corn.				
July	5[illegible]	5[illegible]	53	53[illegible]
Sept.	[illegible]	[illegible]	52	52[illegible]
Dec.	48[illegible]	48[illegible]	48[illegible]	48[illegible]
Oats.				
July	32[illegible]	32[illegible]	31[illegible]	31[illegible]
Sept.	[illegible]	[illegible]	30[illegible]	30[illegible]
Dec.	[illegible]	[illegible]	31	30[illegible]
Pork.				
July	12.67	12.67	12.55 57	12.65 67
Sept.	[illegible]	[illegible]	12.87	12.87b
Oct.	12.[illegible]	12.97[illegible]	12.95a	12.95a
Lard.				
July	7.30b	7.30	7.22 25	7.28
Sept.	7.[illegible]	7.[illegible]	7.4[illegible]	7.48
Oct.	7.6[illegible]	7.[illegible]	7.47 50	7.50a
Ribs.				
July	7.72 75	7.72 75	7.67 70	7.67 70
Sept.	7.95	7.95	7.87	7.87 90
Oct.	8.00	8.00	7.92 95	7.92 95

JULY WHEAT IN OUTSIDE MARKETS.

	N. Y.	Minn.	Duluth.	St. Louis.
Opening	96⅛	109¾	112¼b	88[illegible]
Closing	94½a	108[illegible]	112b	82⅝

GOVERNMENT BONDS.

The closing figures on Government bonds yesterday were:

	Bid.	Asked.
2s, reg., 1930	104	104[illegible]
3s, reg., 1908 18	104	104[illegible]
[illegible]	104	104[illegible]
4s [illegible]	132	132[illegible]
2s [illegible]	101[illegible]	105
[illegible] 1908 18	101	104[illegible]
4s [illegible] 1907	10[illegible]	105[illegible]
4s [illegible]	1[illegible]	132[illegible]
[illegible]	[illegible]	...

BANK STATEMENT.

Totals reported by the New York Banks, together with the week's changes, were as follows:

	June 24.	Changes.
Loans	$1,10[illegible]	Inc. [illegible]
[illegible]	[illegible]	Inc. [illegible]
[illegible]	[illegible]	Inc. [illegible]
[illegible]	[illegible]	Inc. 1,000,000
[illegible]	[illegible]	Inc. 8,512,200
Reserve	[illegible]	Inc. 6,512,200
Re[illegible] req'd	[illegible]	Inc. 16,7[illegible]
S[illegible]	[illegible]	Inc. 7,885,175
Ex. U. S. dep.	[illegible]	Inc. 7,8[illegible]

FINANCIAL.

PROTECTS INVESTORS

THE FINANCIAL WORLD

SAMPLE COPY FREE

NO INVESTOR OR SPECULATOR CAN BE WITHOUT this fearless financial paper. It [illegible] to judge legitimate investments from fakes. It exposes rotten finance with all its tricks and traps. It is independent as it accepts no advertising. [illegible]

FREE ADVICE SERVICE

enables you to judge safely any Railroad, Oil, Plantation, Mining, Industrial Stocks, or Bonds, in which you may be interested. A sample copy might save you a fortune or make you one. Send now for Free Sample Copy before you forget it.

FINANCIAL WORLD, 265 Schiller Bldg., Chicago.

120 POINTS FOR INVESTORS

Intended to answer questions asked or that should be asked by any present or prospective investor in MINING, OIL OR INDUSTRIAL STOCKS for the protection of their own interests. REVISED EDITION will be mailed free on request. DOUGLAS, LACEY & CO., Bankers, 66 Broadway and 17 New Street, New York City.

GIRL OF 13 RECITES 1,151 BIBLE VERSES WITHOUT ERROR.

Utica, June 24.—The work of committing to memory 1,151 verses of the Bible and reciting it without fault is certainly no light task. Miss Maria Lloyd, a thirteen-year-old miss living at 99 Steuben street, between July 1 of last year and April 1 of this year, memorized the Gospel of St. Luke, which consists of twenty-four chapters or 1,151 verses. She recited the Gospel without a stop at the meeting of the Calvinistic Methodist Sunday School Association held at Moriah Church.

This seems remarkable for anyone, and especially so in a child. But Miss Lloyd has a gift or faculty in committing to memory. One year ago she recited the Gospel of St. John without an error and was awarded a prize for her efforts by the Sunday School Association.

Miss Lloyd committed a portion of the Gospel to memory each week and on Sunday she recited it in Sunday School. Now she can recite the two Gospels without interruption. Sometimes older persons are found who can recite whole books of the Bible, but only after years of study. As a rule, at the present time, children do not learn very great portions of the Bible, but this little miss appears to set them a new example. She received a prize of $2 from the association yesterday, which was offered by Owen E. Jones of Floyd. Miss Lloyd is the daughter of Mr. and Mrs. John Lloyd.

Frank H. Robinson to Emma R. Roberts, two pieces, $1, W.

Patrick O'Hearn to Julia A. Simpson, Westville and Corwin sts., $1, W.

Augusta A. [illegible] et al to Charlotte A. Powell, Geneva av., $1, Q.

WEST ROXBURY.

Henry Sondermann to Marion E. Clark, Mt. Hope st., $1, W.

BRIGHTON.

Edward S. Hatch to Jessie N. Rice, Elko st., $1, W.

Frank M. Perry to Emma C. Baker, Holman st., $1, W.

Curtis D. Noyes to William J. Smith, Brookedale road, $1, Q.

William J. Smith to Jessie R. Parsons, Brookedale [illegible], $1, Q.

Susan F. Emerson to George W. Thurston, Grant st., $1, Q.

Isaac Van Horn to Susan F. Emerson, Grant pl., $1, R.

CHARLESTOWN.

Patrick J. Hogan estate to Dennis Banfield, Clinton pl., $1,060, R.

CHELSEA.

William R. McKay estate to Isaac Heller, Winnisimmet st., two lots, $1, R.

Maria C. McKay to Isaac Heller, Winnisimmet st., two lots, $1, Q.

Isaac Heller to Myer N. Silverman, Winnisimmet st., two lots, $1, Q.

George H. Jones, trustee, to Herbert W. Wheeler, Broadway, $2,000, Q.

Joseph T. Bergstein to Max Bernstein, Williams st., $1, Q.

REVERE.

David Shikes to Catherine A. Jennings, Endicott av., $1, Q.

Thomas E. O'Connell, trustee, to James H. Dee, Ambrose st., two lots, $1, R.

YEOMANRY CALLED; SLAYS MAN-KILLING ELEPHANT.

London, June 24.—The finest and largest of the four elephants travelling with Sanger's Circus ran amuck during the performance at Bakewell, Derbyshire, and savagely attacked the trainer who brought it into the ring.

The huge beast knelt upon the unfortunate man and but for the interference of another elephant, which with an almost human perception of the prostrate man's danger, knocked off its infuriated companion, the result must have been fatal. With some little difficulty the animal was driven out of the tent, but again eluded its keepers and made a savage onslaught on the tent, tearing away part of the canvas and thrusting through its head and trunk.

The elephant careered madly around the field in which the tent was standing pursued by men armed with long pronged forks.

The local volunteers and yeomanry, who are in camp at Chatsworth Park, were requisitioned and a volley gave the troublesome beast a quick death.

Several years ago the same elephant killed a keeper and has on several occasions attacked the attendants. The value of the animal is not less than $5,000. It was a grand specimen and was sixty-five years old.

SELECTMAN DEAD BY HIS OWN HAND

Greenfield, Mass., June 24.—Selectman Martin J. Sauter, who had been chairman of the board up to two weeks ago, when he resigned, to-day shot himself through the heart, dying instantly, at a hotel in South Deerfield.

In a notebook found in one of his pockets was a note that he had been speculating and had lost heavily. The belief that he was financially ruined and that he was losing his mind led to to-day's tragedy, in the opinion of his friends.

FRANCIS NOW A KNIGHT

Vienna, June 24.—The Government has decorated David R. Francis of St. Louis, president of the St. Louis Exposition, with the commander's cross of the Order of Francis Joseph with the star.

STATE TO INSTRUCT MOTHERS ON CARE OF INFANTS.

Springfield, Ill., June 24.—For several weeks Dr. J. A. Egan, secretary of the State Board of Health, has been outlining a campaign of education with the aim of instructing the mothers of the State as to the best methods of infant feeding and infant care, and of bringing into the house simple and explicit instructions which will guide parents and nurses through the perilous Summer months.

A twelve-page circular on infant feeding and the care of the mother and infant, written not for the physician, but for the guidance of mothers, is now in press, and will be ready for general distribution within a few days.

This circular deals first with the dangers of artificial feeding, especially during the Summer months, and tells in a plain and rational way how these dangers may be minimized. The selection of the proper food is dwelt upon at length. While urging the use of pure cow's milk in infant feeding, it is held that "while the milk of the cow is perfected adapted to the digestion of the calf, it is not suited to the infant," unless it be first properly diluted and modified.

Aside from the directions for the preparation of the food, the circular is filled with sound advice on the care of the nursing mother, her diet, her exercise and her methods of life, while special attention is directed to the care of the infant, the danger signals of the first year, and the necessity of cleanliness.

It is better for the infant to have clean food in filthy surroundings than dirty food in ideal surroundings," is one of the epigrams with which the circular abounds.

MAYFLOWER TO BE THE 'PEACE SHIP'

Washington, June 24.—The Mayflower, known to fame as the "President's yacht," is to become more famous as the "peace ship." The beautiful cruiser is to be placed at the disposal of the Russian and Japanese plenipotentiaries when they reach this country, and when peace is finally patched up between the warring powers the name of the ship will be inseparably linked to the "Treaty of Washington."

The ship will go into commission at the New York Navy Yard, where she will be fitted out with some special facilities for her occupation by the foreign representatives.

It is quite possible that the dignitaries will find it more comfortable to their physical conditions and conducive to the necessary secrecy to remain on board the Mayflower and there conduct their negotiations.

BOSTON STOCKS.

High, low and closing figures of the stocks dealt in on the Boston Stock Exchange yesterday follow:

	High.	Low.	Close.
Adventure Min	[illegible]	8½	[illegible]
Allouez Min	24[illegible]	24[illegible]	2[illegible]
Amalgamated Min	81[illegible]	81	8[illegible]
Am. Ag. Chem.	24	2[illegible]	[illegible]
Am. Ag. Chem. pr	[illegible]	90	[illegible]
Am. Pneu Ser. pr	28	[illegible]	[illegible]
*Am. Sugar Ref	137	1[illegible]	13[illegible]
*Am. Sugar Ref. pfd	1[illegible]	[illegible]	1[illegible]
Am. Tel. & Tel	142[illegible]	142	14[illegible]
Am. Woolen	34⅝	31½	34½
Am. Woolen pr	105	104½	104¼
Atch., T. & S. F.	82⅝	82½	82[illegible]
Atch., T. & S. F. pr	103⅝	103⅝	103¼
Atlantic Min	14	13¾	1[illegible]
Bos. Consolidated Min	8⅝	8⅝	8⅝
*Bos. & Prov	307	307	307
Cal. & Hecla Min	640	620	625
Centennial Min	17⅝	17½	17½
Con. Mercur Min	.55	.55	.52
*Cop. Range Min	70½	69½	69
Daly West Min	13½	13½	13
Dom. Ir. & St. pr	64	64	[illegible]
East Boston Land	5⅝	5⅝	5⅝
Elm River Min	2⅝	2½	2½
*Fitchburg pr	14[illegible]	14[illegible]	14
Franklin Min	[illegible]	[illegible]	[illegible]
*Gen. Electric	171	171	17[illegible]
Granby Min	[illegible]	[illegible]	[illegible]
Greene Con. Min	2[illegible]	2[illegible]	2[illegible]
Guanajuato Min	[illegible]	[illegible]	[illegible]
Isle Royale Min	19	19	19
Mass. Electric pr	6[illegible]	[illegible]	[illegible]
Mass. Gas	44⅝	44	44
Mass. Gas pr	[illegible]	[illegible]	[illegible]
‡Mass. Min	[illegible]	[illegible]	7[illegible]
Mergenthal rts	8⅝	8[illegible]	[illegible]
Michigan Min	14	14	13⅞
Mohawk Min	50½	50½	50
Osceola Min	92⅝	92½	92⅝
Parrot Min	23	23	23
*Pere Marq. pr	77⅝	77½	[illegible]
Phoenix Min	.60	.50	.60
Rutland pfd	[illegible]	[illegible]	[illegible]
Seattle Elec. pr	[illegible]	[illegible]	[illegible]
Shannon Min	[illegible]	7⅛	7[illegible]
*Swift & Co	108	108	1[illegible]
Tecumseh Min	3	[illegible]	[illegible]
Union Pacific	12[illegible]	12[illegible]	12[illegible]
United Copper	[illegible]	2[illegible]	2[illegible]
United Fruit	108[illegible]	1[illegible]	108[illegible]
United Shoe Ma	[illegible]	[illegible]	[illegible]
do temp. ctfs	81	[illegible]	[illegible]
United Shoe Ma pfd	[illegible]	[illegible]	[illegible]
U. S. Coal & Oil	10½	10⅝	1[illegible]
U. S. Min	29⅝	29½	[illegible]
U. S. Steel	30⅝	30	30
U. S. Steel pfd	97⅝	97⅜	97⅜
*Utah Min	44⅛	43½	43½
Victoria Min	3	3	3
Winona Min	10[illegible]	[illegible]	[illegible]
West End St. Ry	[illegible]	97[illegible]	97[illegible]
Wolverine Min	109	109	109

*Ex. div. †Assessment pd. §1st instalment paid.

Total sales—Bonds $15,500; stocks 11,910; rights 25.

NEW YORK STOCKS.

Transactions yesterday on the New York Stock Exchange, together with high, low and closing prices, were as follows:

Sales.		High.	Low.	Close.
14500	Amalgamated	81[illegible]	81	81
300	Am. Car & Fndy	34[illegible]	[illegible]	[illegible]
2000	Am. Locomotive	48	47[illegible]	47[illegible]
100	Am. Loco pfd	11[illegible]	11[illegible]	11[illegible]
8000	Am. Smelting	117[illegible]	11[illegible]	116¾
100	Am. Sugar Ref	1[illegible]	1[illegible]	1[illegible]
800	Anaconda	106	105	105
5100	Atchison	82⅝	82⅜	82⅜
100	Atchison pfd	103⅝	103⅝	103⅝
15700	Balt. & Ohio	111⅛	110⅝	111
8700	Brooklyn R. T	68	67	67⅝
3700	Can. Pacific	150¾	150	150⅜
600	Ches. & Ohio	51[illegible]	50⅝	51
200	Chi. Gt. West	19[illegible]	1[illegible]	19[illegible]
7200	Chi., M. & St. P	176⅝	176	176⅜
1000	Col. Fuel	43[illegible]	42[illegible]	43½
2000	Con. Gas	192⅝	190⅝	192½
1600	Del. & Hud	187[illegible]	187	187
5100	Erie com	41[illegible]	41	41[illegible]
1400	Erie 1st pfd	[illegible]	78⅝	7[illegible]
1500	Illinois Central	166⅝	165⅝	165⅝
100	Int. Paper	19⅝	19⅝	19⅝
100	Kan. City So. pfd	54	54	54
3000	Lou. & Nash	147⅝	146½	147⅜
5000	Metropolitan	124⅞	123⅝	124⅛

ERECTS TOMBSTONE SO POSTERITY WILL REMEMBER HIM.

"It Would Not Be Very Nice to Be Forgotten," He Says, "So I Put Up This Shaft That My Friends Could See It"

Wilkesbarre, Pa., June 24.—In a remote corner of St. Mary's Cemetery, separate and alone, is the unmarked tombstone of Thomas Cronin, though the latter is living and may live for many years to come.

Mr. Cronin is an old man, but is quite active and can be seen about the streets daily driving a milk wagon. He is a farmer, residing in close proximity to the cemetery, and he can view the tombstone from any of the windows in the rear of his home. Still it does not bother him. He views it with pleasure, and all about it the grass is kept green, and the old man takes special pride in what will some day mark his last resting place.

Mr. Cronin had many reasons for placing the tombstone over the site for his grave at this early date. One of the principal ones is his desire not to be forgotten.

Several interested parties asked the cemetery officials the other day who owned it, and learned that Mr Cronin was the owner. The story soon spread and it was viewed by many people. And in consequence the old man has become the subject of much conversation. Still he does not mind and goes about his business the same as usual.

"I realize," he said, "that I have not many years to live, and you know that it would not be very nice to be forgotten when one is dead, for I do wish my friends, when they visit the cemetery and view the tombstone, to say there lies the remains of an old man, who did his part in the world the best way he could, that he never wilfully injured any one and that he was faithful to every trust. No sir," he concluded, "I do not want to be forgotten."

CUPID ENGINEERS AN ELOPEMENT FROM A HOSPITAL.

Rich Colorado Cattleman Marries Nurse Who Twice Cared for Him, After She Says She Is to Visit Relatives

Denver, June 24.—Cupid slipped into St. Luke's Hospital two weeks ago, and left with one of the most popular nurses in that institution. The old saying that love brings play sweeter tunes when one is ill is more soundly fixed in the mind of R. H. Tucker of Leadville than ever before. He now believes that blessings sometimes come in the form of sickness—anyway, one blessing came to him while he was confined to his bed.

Mr. Tucker went to St. Luke's about three weeks ago and had an operation performed for appendicitis. The same nurse, Miss Ka Herrick, who waited on him during a former illness, was assigned to attend him. This fact alone seemed to brighten the face of the sick man. Thursday afternoon Mr. Tucker was released from the care of the doctor and left the hospital, after bidding farewell to his nurse and friends.

Miss Herrick, an hour later, made known her desire to visit relatives in northern Colorado. She packed her trunk and took all of her belongings, and stated that after she had taken the much-needed rest she would return to her duties.

The name of Tucker was found on the register of a downtown hotel, and just an hour after he had registered Miss Herrick's name was also there. At 8 o'clock that night the young couple were married. They left soon after the ceremony for California, where they will visit a few weeks before going to Leadville to live.

Mr. Tucker is a prominent cattleman. He is extremely wealthy, being classed among the Western millionaire cattlemen.

AMUSEMENTS. AMUSEMENTS. AMUSEMENTS. AMUSEMENTS. AMUSEMENTS. AMUSEMENTS. AMUSEMENTS.

BOSTON THEATRE

LAWRENCE McCARTY ....Lessee and Manager

COOLEST THEATRE IN AMERICA

SUMMER PRICES

25--35--50--75c--$1.00-1.50 — 600 SEATS ON THE LOWER FLOOR AT $1

7th BIG WEEK

S. S. SHUBERT'S AMUSEMENT COMPANY'S Best Musical Comedy Success in Ten Years

THE EARL AND THE GIRL

NEW EFFECTS — GREAT CAST

And the MYSTERIOUS DOMINO DANCERS

From the Folies Marigny Theatre, Paris

MATS. WED. AND SAT.

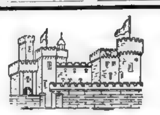

CASTLE SQ. THEATRE Tel. Trem. 5.

Castle Square Theatre Stock Company.

BEGINNING MONDAY, JUNE 26, 1905,

Wilson Barrett's Dramatization of Hall Caine's "The Deemster,"

BEN MY CHREE

(Girl of My Heart.)

MATINEE PRICES......15c., 25c and 50c

EVENINGS 15c, 25c, 35c, 50c, 75c

Down-Town Ticket Office at 17A Winter St. All Seats Reserved. Daily, 2 and 8 p. m.

Souvenir Bonbons Free at Monday Matinee

Next Week—The Romantic Drama, AUDREY.

FOLLOW THE FLAG N TO NORUMBEGA PARK

AUBURNDALE ON THE CHARLES

Opens Daily at 10 A. M.

Telephone 227-5 Newton W. to have seats reserved at

COVERED OPEN-AIR THEATRE

8,000 seats, protected from sun and rain. Performances at 3:30 and 8:05.

THIS WEEK: Gilroy, Haynes & Montgomery; Richy W. Craig, Bailey & Fletcher, Burke & Dempsey, Potter & Hartwell, The Kemograph.

ZOOLOGICAL GARDEN

Rare Animals of all climes.

BAND CONCERTS

Daily in Music Court.

THE GARDEN AMUSEMENT RESORT OF NEW ENGLAND

More Attractions Than Ever Before.

One Night at Sea To a Foreign Land

The great summer tourist route between Boston and Nova Scotia, Cape Breton and Prince Edward Island is the

PLANT LINE

Which provides invigorating ocean excursions varying from a 28-hour trip to Halifax to a six days' cruise of 1400 miles to Charlottetown and return for $18.

Staunch ocean-going steamers leave Union Wharf every Tuesday and Saturday at 12 noon direct for Halifax, Hawkesbury and Charlottetown, without change.

For descriptive booklet, map, etc., apply to A. W. PERRY, Gen. Mgr., Union Wharf, or at the City Ticket office, 298 Washington St.

PROVINCETOWN

The Pilgrims' First Landing Place

The staunch and elegant steamship "CAPE COD" will make daily trips, leaving Bay Line Wharf, 400 Atlantic Ave. (half a block south of Rowe's Wharf "L" Station), weather permitting, 9 A. M.; Sundays at 9:30 A. M. Leaves Provincetown 2:30 P. M. Refreshments; staterooms; no liquors. Round trip $1.00; stopover $1.50; children under 10 half price. Telephone 2843 Main. S. A. MOODY, Manager.

STEAMER LEAVES TODAY 9:30

GLOUCESTER

AND CAPE ANN STEAMERS. "NORTH SHORE ROUTE." MUSIC, COLUMBUS ORCHESTRA

ROUND TRIP 75c. Single Fare, 50c. 50-Trip Book $12.50.

Cape Ann and City of Gloucester. Leave North side Central Wharf, foot of State St. Elevated Station stairs. Boston, weather right, Week Days, 10 A. M. Leave Gloucester 3:15 P. M. Sundays leave Boston at 10:15 A. M. Leave Gloucester 3:15 P. M. E. S. MERCHANT, General Manager Boston & Gloucester Steamboat Co.

— FOR —

AMUSEMENT NEWS AND NOTES

SEE PAGE 23

THIS WEEK ONLY

BEGINNING TODAY, Afternoon and Night,

FREE Open Air CIRCUS

On the Lagoon Plaza.

Riccabona's Trained Horses

Most Wonderful Exhibition of Equine Intelligence the world has ever known. (Direct from 7 months at Hammerstein's, New York City.)

(Free Circus Continued)

VAIDIS SISTERS

Thrilling Performances on the Electric Revolving Trapeze.

Lizzie Vaidis

—IN HER—

Breathless 75-Foot High Dive.

We always have the very cream of American and European Circus Acts.

30 SHOWS

20 ACRES

100,000 ELECTRIC LIGHTS

A Condensed WORLD'S FAIR Costing $500,000

PARAGON PARK

—AT—

Nantasket Beach

Admission 10 CENTS

Midway Features on the ESPLANADE Around the Lagoon

Meuchin's
Johnstown Flood
Twin Lynan
Wild West
Streets of Cairo
Foolish House
Klondike
Laughing Show
Circle Swing
Dragon's Den
Haunted Swing
Temple of Mirth
A Trip to North Pole
Dance Hall
Ferris Wheel, Zoo
And Many Others

A Venetian Dream

—IS THE—

RIDE ON THE GONDOLAS

—ON THE—

LAGOON

Be Sure and Visit the Luxurious

Palm Garden

FOR REFRESHMENTS.

Boats from Boston Every Hour now. Last Boat Leaves Nantasket at 10:40 P. M.

EMPIRE THEATRE TWICE DAILY 2 and 8

3 Entrances: 415 Washington St., 121a Tremont St., 17a Winter St. Tel. Oxford 5

COOLEST THEATRE IN BOSTON

Second Welcome Week — The Empire Musical Comedy Co. Direction of Adelphe Mayer In the Dainty, Tuneful and Funny Musical Extravaganza — Another Sparkling Success

BY R. A. BARNET AND A. BALDWIN SLOANE.

ROSS SNOW
WILL H. SLOAN
NEIL McNEIL
JACK MARTIN
FRED'K KNIGHTS
JOSEPH NATUS

JACK AND THE BEANSTALK

"A Big Hit!"—Herald.

"Boston glad to welcome it back."—Record.

"Well worth seeing many times."—Post.

"An entirely adequate revival."—Globe.

EDITH YERRINGTON
DOROTHY HUNTING
ANNA McNABB
ELINORE BERWICK
FLORENCE TYLER
BESSY MERRILL

New Scenery
New Costumes
Augmented Orchestra

SPRIGHTLY SIGHTLY SINGING CHORUS

SUMMER PRICES 75c, 50c and 25c

Monday Mat. and Evening, Souvenir Boxes of Chocolate Bon-bons. Children between ages of 5 and 15 years, when accompanied by adults, admitted free at all Matinees.

THE COOL TREMONT

BEGINNING TO-MORROW NIGHT

Annual Summer Musical Offering

WILL J. BLOCK PRESENTS THE Musical Absurdity

KAFOOZELUM

—BY— Allen Lowe AND Geo. Rosey

EVENINGS AT 8

Cast of Superior Excellence Includes DAVE LEWIS, ELFIE FAY, John Park, Toby Lyons, J. C. Marlowe, W. H. Clark, Bertha Blake, Marie Kelso, Nena Blake, Albertina Benson and the Brightest Bunch of Breezy Beauties You Ever Saw.

MATS. WED. & SAT. SUMMER PRICES.

SUNDAY CONCERTS TODAY

LEXINGTON PARK

OPENS DAILY AT 10 A. M.

REACHED BY THE FALL REVERE TROLLEY TRIPS

RUSTIC THEATRE

Performances at 3.30 and 8.05

THIS WEEK
SCHELL'S LIONS,
RAE & BROSCHE,
CLARKE & FLORETTE,
TOLEDO & PRICE,
MITCHELL & CAIN,
THE KOMOGRAPH.

BAND CONCERTS DAILY
Lenna Claire Howe's Women's Orchestra.

CONTINUOUS ROLLER SKATING IN THE HIPPODROME RINK.

DON'T FAIL TO VISIT THE RESTAURANT and CASINO

ACRES OF FREE ATTRACTIONS

TAKE CARS MARKED ARLINGTON HEIGHTS

—NEW—

Steeplechase Park

Ocean Avenue, Revere Beach

PRICE REDUCED

Ride the Horses Now for 5 Cents---More Free Attractions Than Any Other Resort in New England

ALL FREE — Moving Pictures — ALL FREE

The Great Helter Skelter — Walk the Rope
Bumpety Bump — Trip the Trolley
Daffy House — The Funny Mirrors
The Happy Family — Tilts and Swings

Boston's Famous Banda Rossa

ADMISSION 10 CENTS

Dancing---Ladies Free; Gentlemen, Evenings, 10c. Sanborn's Orchestra

AUSTIN & STONE'S MUSEUM

TREMONT ROW——SCOLLAY SQUARE

WEEK BEGINNING JUNE 26.

ALL NEW THIS WEEK

DE KOLTA CO. and their magnificent $5000 Sensation.
A SCULPTOR'S DREAM, 8 Beautiful Models in Classic Grouping.
EL SENOR SANTOS, Grass Eater.
SAM JOHNSON, Who drinks 2 gallons of water at each show 10 times every day.
BELL & RICHARDS, Musical Men.
THE SNAKERINOS, Two Wonderful Contortionists.

A GREAT VAUDEVILLE SHOW

And Powell's Minstrel Maids—In the Theatre

Nearly every hour from 10 to 10.

ADMISSION........ONLY 10 CENTS.

Reduced Rates To NEW YORK —VIA— JOY LINE

Special Excursion Wednesdays. All for Information, R. D. Pitts, Agt., 214 Congress St. Phone Main 4460

RUTLAND RAILROAD

The Picturesque Route to the Islands and Shores of

LAKE CHAMPLAIN

and the summer resorts among the

GREEN MOUNTAINS

Excursion Tickets Now on Sale.

Handsomely illustrated 80-page book, Across the Islands and Beyond, and list of hotels and summer boarding houses sent on receipt of ten cents in stamps.

Geo. E. Marsters, New Eng. Pass'r Agt. 208 Washington St., Boston.

A SACRED CONCERT

in aid of the sick and death benefit fund of the Journal amateurs Union will be held in

BOSTON THEATRE

Sunday, June 25.

Box Office Opened for Sale of Tickets Sunday Afternoon.

KEITH'S

WEEK OF JUNE 26, 1905

Doors Open at 1:30 P. M. Performance Continuous Until 10:30 P. M.

FADETTES Woman's Orchestra

Caroline B. Nichols, Director

Giving Concerts of Real Popular Music, Afternoon and Evenings.

6. "Coney Island in the Old Days" ... Tobani

Concerts at 1:45 and 7:30 P. M. Approximately

The Vaudeville Bill:

Frank Keenan — (The Sol Smith Russell of Vaudeville) supported by Frances Fontaine and Edward Esner, in a one-act Dramatic Sketch, "At the Three ..."

Mlle. Chester — And Her Beautiful White Statue Dog, in a Series of Tableaux, "Pictures of the Hunt."

Walter C. Kelly — One of the Cleverest Dialect Comedians in Vaudeville.

The Allens — (Pearl and ...) in ... Comedy Talking, Singing and Dancing ... The Sign Painter

The Marecnas — Clever Trio of Comedy and Novelty Acrobats.

Aurie Dagwell — "The Girl of '61," in Character Songs.

Gallando — Skilful Comedy and Artistic Clay Modeler.

Gregory and Wood — Comedy Jugglers and Hoop Rollers.

Leo Carrillo — Popular Mimetic Comedian.

Brandow and Wiley — "Real Coon" Comedians, Vocalists and ...

The Harts — Willie and Edith in a Pleasing Vocal and Dancing Specialty.

The Biograph — Showing a New List of Interesting and Humorous Moving Pictures ... Sleeper. One of ... Best Comedy Pictures Ever Shown.

Prices 25c 35c 50c

Front Orchestra 75c. Box Seats and Front Row ... $1.

Reserved Seats ... two weeks ...

EVERYBODY DELIGHTED LAST ...

ANOTHER SPECIAL OPENING

TODAY

POINT OF PINES

Under (New) Management of JOSEPH J. RAYMOND

GRAND FREE SUNDAY CONCERT

BENEFIT REVERE FIREMEN'S RELIEF ASSOCIATION.

CROUCH & RICHARDS, Musical Wonders.
TOMMY WHITE, Eccentric Monologue.
ADAMS & MACK, Comedy Burlesque Magic.

EMMA KRAUSE, ...
BARTINGTON & MARTELL, Character Singing ...
HENRY T. WAITE, Trick Violinist.

and Concert by LYNN CADET BAND, 25 Pieces

R. R. 5c FARE — THE GREAT PARK OF FREE ATTRACTIONS — ADMITS 10c TO ALL

SEE THE GREAT ELECTRIC DISPLAY

REGULAR SEASON BEGINS NEXT SATURDAY

WATCH FOR A SURPRISE

Bowdoin Sq. Theatre

Evenings at 8. Matinee Every Day at 2. Opposite the Revere House ... Bowdoin Sq. Subway Station. Only one minute to walk to theatre.

Bargain matinee for ladies every afternoon ...

This week, beginning ... and every afternoon and evening thereafter, the great melodrama, The

SHOWMAN'S DAUGHTER

with special scenery and effects, and ... Stock Company.

NEXT WEEK ... The T...

AMERICAN LEAGUE

HUNTINGTON AVE.

MON., TUES., WED.

NEW YORK

THURS., FRI. & SAT.

WASHINGTON

Tues. and Fri. Ladies' Days

PRICES $1.00, 75 ...

WRIGHT & DITSON'S, 344 Washington St., HERRICK'S, Copley Square

PALACE

HOME OF BURLESQUE

THE ADAMLESS EDEN BURLESQUERS

GRAND SMOKING CONCERTS

PALACE

Prices 10c to 50c

Bass Point Nahant

New England's Favorite Seashore Resort

Cooled by Zephyrs From Old Ocean

Band Concerts Afternoon & Evening

FAVORITE

... LINCOLN WHARF ...

Last Boat Leaves Bass Point Tonight ...

NAHANT LINE, 50 Court St. ...

POPULAR ROUTE—BOSTON TO BASS POINT via LYNN

... Boston to the Point Only 20 cents.

FISHING GROUNDS

... CENTRAL WHARF ...

Lines, bait and chowder free. Fare $1.00. Prize of $200 in gold for largest cod caught during season.

100,000 Came Last Sunday, Come Down Today and See Why!

REVERE BEACH

FIVE-CENT FARE

The Best Attractions Are:

Japanese Rolling Balls
Kirby's Fish Dinners
Musical Railway
Rough Riders
Nautical Gardens
Mystic Rill
Palace Merry-Go-Round
Darkness and Dawn
Coney Island Hurdlers
Mammoth Museum—Theatre

The Boston & ... from Scollay Square or other subway ...

The shortest route is by way of the East Boston Tunnel.

For the Fishing Grounds! Steamer KING PHILIP

CAPT. ED. W. DIXON

Leave South side of Commercial Wharf DAILY AND SUNDAYS AT 10 A. M. Returning at 5.45 P. M. Lines, bait and chowder free.

PRIZES $150 IN GOLD. FARE $1.

Our Artistic New Soda Fountain

Has proven a very pleasing attraction to young and old. Its counterpart is not to be found. Its beverages are as far beyond comparison as is its beauty.

BEST ASSORTMENTS — BEST SERVICE — LOWEST PRICES

Never Undersold

R. H. White Company

Never Undersold

We Sell Goods Cheaper for Equal Qualities Than Any Other New England House.

Lunch Here When in Town

And enjoy the luxury of a noon rest in the brightest of lunch rooms, where everything is conducive to tranquility and good digestion.

At No Time During the Coming Months Will There Be an Opportunity to Make a Dollar Go as Far as Now in This Great Reconstruction Sale

Day and night an army of expert mechanics, representing the entire force of at least five great centres of industry, are engaged in fashioning, building and finishing the splendid new fixtures that are to transform this store into the most elegant shopping palace of the New England States. Actual, tangible results are fast becoming apparent. Invaluable selling space is from necessity already abandoned to gangs of workmen, and our need for room grows greater. These most unusual conditions confront us at the very opening of the summer season, making it absolutely imperative that vast stocks of merchandise be moved at once, regardless of the sacrifice involved.

We Have Determined Upon These Incredible Offerings For This Week

500 Sample Waists of the Famous "Marquise" Brand At Half Regular Prices

These celebrated waists are of fine sheer lawns and are beautifully trimmed with dainty laces and embroideries; also of hand embroidered linen. You would pay double the prices we can sell these samples for if you purchased them in the ordinary way, and the moment you see the waists you'll realize what a windfall of bargains they are.

98c, 1.98, 2.98 to 9.98

Waists like cut for 1.98. Regular 3.50 values, of fine sheer lawns, buttoned in back with long or short sleeves, yoke of medallions and Val lace, tucked front and back, sleeves handsomely trimmed. Clearance price on these 3.50 waists only ... **1.98**

Sample Dressing Jackets At Less Than Half Price

These beautiful Sample Jackets are of white and colored Lawns and are daintily trimmed with laces and embroideries. They are the best we've ever seen at their regular prices, which are more than double those we are able to sell them for, and their sale should provide an opportunity for every woman to add unstintingly to her supply. Here are the prices:

Regular 2.00 Sample Jackets for **98c**
Regular 3.00 Sample Jackets for **1.49**
Regular 4.00 Sample Jackets for **1.98**

Undermuslins and Infants' and Children's Wear

Famous "Home Made" Corset Covers, Worth 50c., for 25c.

Of fine quality nainsook with French waist, round or square neck, trimmed with Torchon lace and hemstitched ruffles. These celebrated corset covers are known everywhere as splendid values at 50c each. We can offer these in this Clearance sale for just half price, or **25c**

79c Gowns for 49c—Of fine cotton, chemise style, with round yoke of [illegible] trimmed with lace. Value 79c each. Our Clearance price ... **49c**

1.00 Gowns for 69c—Of cotton and cambric, chemise style, trimmed with insertion [illegible] Value 1.00 each. Our Clearance price ... **69c**

1.50 Skirts for 98c—Of good cotton, trimmed with laces and embroideries. Value 1.50 each. Our Clearance price ... **98c**

1.00 Wash Petticoats for 49c—Of linen colored Lawn and striped Percale, made with two ruffles. Value 1.00 each. Our Clearance price ... **49c**

Children's Sample Dresses At Less than Half

Sizes 2 to 5 Years.

Children's Sample Dresses—Of white and colored Lawns and Ginghams.
1.50 Values for ... 69c
2.00 Values for ... 98c

Children's Sample Dresses—Of fine white lawn, daintily trimmed with laces and embroideries.
5.00 Values for ... 2.98
6.00 Values for ... 3.98

Infants' Short Dresses—Of white lawn, yoke with round yoke, with Hamburg ruffle. Value 1.00 for ... **49c**

Clearance Prices In Millinery

$5.00 Summer Hats for $3.00

Women's White Summer Hats, in all the popular shapes and different straws, some trimmed with wings and some with flowers. Worth 5.00 each. Marked now for Clearance at ... **3.00**

75c to $1.25 Tuscan Hats 49c

Suitable for present wear [illegible] ... **49c**

75c to $1.00 Hats for 25c

These are Untrimmed Hats in an endless variety of fancy braid straws and [illegible]. Marked for clearance ... **25c**

Slightly Soiled Flowers.

An assortment of these slightly soiled flowers [illegible] 25c and 50c each. Marked down to ... **5c**

Clearance Prices on Fancy Ribbons

15c Fancy Ribbons for 6c—In white [illegible] and fancy stripes [illegible] Worth 15c a yard. Clearance price ... **6c**

Black Taffeta Ribbons—All silk, heavy quality, 4 inches wide. Worth 19c a yard. Clearance price ... **12½c**

Ombre Ribbons—In [illegible] for [illegible] trimmings [illegible]
[illegible] worth [illegible] yard, for ... 25c
[illegible] worth [illegible] yard, for ... 49c
6½ inch, worth 69c yard, for ... 59c

Clearance Prices On Fine Fans

25c Fan and Chain for 10c—Decorated [illegible] fans, with chain, also telescope fire cracker fans, value of either 25c each. Clearance price ... **10c**

1.25 Silk Gauze Fans for 89c—These come in [illegible] Value 1.25 each. Clearance price ... **89c**

2.00 Silk Gauze Fans for 1.25—[illegible] ... **1.25**

2.50 Silk Gauze Fans for 1.39—[illegible] ... **1.39**

Clearance Prices On Women's Belts

15c Wash Belts for 10c—These are made of best quality Army duck, in several [illegible] Clearance price ... **10c**

25c Wash Belts for 19c—[illegible] Clearance price ... **19c**

50c Belts for 25c—These [illegible] and leather are white and [illegible] styles [illegible] to 50c each [illegible] price ... **25c**

50c Silk Belts for 39c—Made of pure taffeta silk [illegible] styles, all sizes, large [illegible] regular 50c goods. Clearance price ... **39c**

Another Great Purchase of Silk Shirtwaist Suits

Over 1,000 in This Lot at 7.75 Each

Again we offer the most extraordinary bargains in Women's Silk Shirtwaist Suits. The manufacturers are all eager to avail themselves of our tremendous outlet. One of them who found himself with a large stock of silks in hand, something like 14,000 yards, came to us to make him a price on his surplus, to be made up in any way we should elect, and as a result the suits are here at the most ridiculously low price we have ever quoted.

The collection includes plain and changeable taffetas, champagne pongees, hair line stripes, broken stripes, fancy checks, etc., etc. All sizes are here in the three different models, but not all sizes in every one. We chose the best and most popular styles of the season, and the silks are all this season's make. Here are the 3 styles:

They are $15.00 and $17.50 Suits. Choose at **7.75**

STYLE No. 1 Is made from soft finished Taffeta, waist has shirred circular yoke, new modified leg of mutton sleeves with shirred ruff trimmed with silk ornament, finished off with Vandyke stock and tie, skirts are pleated with knife pleats at bottom, colors are blacks, blues, browns, greens and reds, lots of plain colors as well as fancies. Usual price 15.00 each.

STYLE No. 2 Is made from imported Taffetas, waist has two wide pleats and six narrow silk tucks, giving it the fashionable wide shoulder effect. Vestee of self-color, finished with silk soutache braid and eight silk buttons to match. Plain deep cuffs, attached stocks and new style four-in-hand ties to match, skirts are pleated with full flare bottom, colors are plain, invisible stripes, black and white checks and every color a fashionable shade. Value 15.00 each.

STYLE No. 3 Made from Chameleon Taffetas, waists are full pouch fronts with two wide box pleats and six narrow side pleats. New style vest fronts, Vandyke yokes and stock of Mexican drawn work. Full sleeves with three narrow tucks. Pointed cuffs, skirts are pleated with the new fashionable fullness around the bottom. In this lot are also plain Pongees, black and white striped Taffetas and gray Taffetas. Such suits have never been retailed for less than 17.50 each.

Choice of All 7.75 A Saving of Half

Our Great Annual June Sale of Trunks, Bags and Suit Cases

Opens the Week With

An Offering at Half-Price of a Fine Purchase of Trunks and Cases

Here they are, and if you're looking for a suitable receptacle for use on your vacation, you will do well to avail yourself of these bargains.

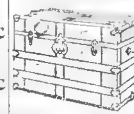

Vacation Trunks—A good [illegible] trunk [illegible] hard [illegible] and [illegible] Let [illegible] to a customer [illegible]
[illegible] 2.39 — [illegible] 2.69

29 Traveling Trunks—Brass corners, brass valance corners and [illegible] brass excelsior lock, heavy brass fasteners, scallops and clamps, full linen lined, deep tray, covered. Worth 7.00, 7.50 and 8.00, sale price ... **3.98**

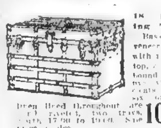

18 Traveling Trunks—Basswood veneer box, with never sag top, [illegible] leather bound with [illegible] six [illegible] linen lined throughout, are [illegible] two trays, [illegible] 17.00 to 19.00. Sale price, choice ... **10.00**

Same style in steamer bags at the same price.

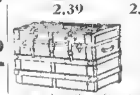

100 Odd Trunks—This lot [illegible] sizes, there are trunks in this lot worth [illegible] to 8.00 [illegible] come and see them, some have body straps like cut. Our sale price ... **3.39**

Our Holds All Wardrobe Trunk—now being demonstrated in our [illegible] Dept. [illegible] much favorable comment. It is the best Wardrobe Trunk on the market. The price is 30.00, 35.00 and 40.00.

Cowhide Cases—The best bargain yet in a good cowhide suit case, some have end handles, some straps all around, all have best frame and trimmings, linen lined, value 6.00 to 7.00. Sale price ... **3.98**

Suit Cases for 5.00—Russet or brown [illegible] 24 inches deep, reinforced [illegible] polished brass lock, sole leather corners, linen lined, inside straps, value 8.00. Sale price ... **5.00**

21 Sole Leather-Bound Trunks—Ball custom corners, linen lined, brass lock, [illegible] long strap hinges, [illegible] regular price 8.00, 9.00 and 9.50. Sale price, your choice ... **5.00**

Suit Cases Worth 1.50, for ... 98c

12 Sole Leather Trunks—Marked from 58.00 to ... **39.00**
39.00 to ... **29.00** — 29.00 to ... **19.98**

White Goods Clearance

50c Mercerized Poplins and Madras for 12½c

50c Mercerized Poplins and Madras 12½c—We were fortunate enough to secure another lot of these goods which, notwithstanding the stormy weather, crowded our white goods department last week; they are made of fine quality Egyptian yarns, highly mercerized, in a large assortment of patterns, including wide and narrow stripes suitable for women's waists and suits, also for men's shirts. Goods that were made to retail at 50c yard. Clearance sale price ... **12½c**

37½c Mercerized Batiste for 17c—40 inches wide, [illegible] fine sheer quality, the smartest weave of the season for waists and gowns, regular price 37½c yard. Clearance sale price ... **17c**

1.35 English Long Cloth for 98c—Chamois finish, in 12-yd pieces, regular price 1.35 per piece. Clearance sale price ... **98c**

25c White Pique 17c Yard—Fine quality, regular price 25c a yard. Clearance price ... **17c**

Men's Majestic Shirts

300 Dozen from the New York Auction Sale at Prices Absurdly Low

Messrs. COBLENS, CAHN & CO., makers of the celebrated High-Class "Majestic" Shirts, have retired from business, selling out their entire stock at auction through Messrs. Field, Chapman & Co.

We secured the above quantity at a great sacrifice. Here they are at the lowest prices ever known for this brand of shirts.

"Majestic" Shirts at 49c

100 dozen Negligee Majestic Shirts from the auction sale, cut full size, separate cuffs and easily worth from 75c to 1.00 each. Our price ... **49c**

"Majestic" Shirts at 69c

The greatest bargain in shirts we ever offered. In this lot are pleated and plain bosom Madras and Percale shirts that Coblens, Cahn & Co. sold at wholesale for 9.00 to 15.00 a dozen. We can offer them at only 69c each ... **69c**

Negligee Shirts at 98c—In this lot are [illegible] Griffon and Hathaway Shirts, Oxford, Satine, Percale and Madras, with attached or detached cuffs. Regular 1.50 and 2.00 qualities, for ... **98c**

Negligee Shirts at 1.25—A special line of the very latest [illegible] London Cord and Satine Wet Shirts, a duplicate in style, pattern and fit of a celebrated make of 2.50 shirts. These we can sell at ... **1.25**

50c Shirts at 29c Each—These are in two styles, one of Percale with separate cuffs, the other of good Oxford [illegible] 50c values, our price only ... **29c**

Our Upholstery Dept. Offers Hammocks for Clearance

The balance of our great purchase of Hammocks from Receiver of the Eastern Importing & Commission Co., at prices you'll not see on fine grade goods right away. Read over these prices:

1.00 Hammocks for	59c	3.50 Hammocks for	2.50
1.25 Hammocks for	75c	6.50 Hammocks for	4.00
1.50 Hammocks for	1.00	7.00 Hammocks for	4.50
2.25 Hammocks for	1.50	75c Baby Hammocks for	25c
2.50 Hammocks for	1.75	75c Hammock Pillows	50c

The Vacation Hammock—We've a brand new hammock that we call the Vacation Hammock. It can be folded into a very small bundle, so as to be carried in a trunk, taking but little space. Ask to see them. Price ... **1.50**

Ruffled Muslin and Bobbinette Curtains—A manufacturer has sold us his overstock of these curtains at ridiculous prices. They are in half pairs, but many of them can be matched. Regular prices 75c to 2.50 a pair. Our prices, per single curtain, **25c and 37½c**

Cross-Stripe Madras—50 pieces marked for clearance that were made to sell at 25c a yard. Now ... **12½c**

Muslin Curtains 39c—Plain and striped, 2000 pairs marked for clearance at the low price of 39c a pair ... **39c**

Plain Ruffled Muslin Curtains—With 5 tucks, made to sell at 1.00 a pair, 500 pairs marked for clearance at 65c a pair ... **65c**

25c Sash Curtains for 12½c—In the same lot was about 250 pairs Sash Curtains that sell everywhere at 25c a pair. Clearance price ... **12½c**

Scotch Lace Curtains—One of the best offerings of the season for hotels, cottages, [illegible] houses and boarding houses. 500 pairs of these curtains have been marked for clearance from 1.50 a pair to only ... **1.00**

Clearance Prices on Men's Hose and Underwear

15c Half Hose for 9c—In plain black and plain tan, with double [illegible] Value 15c pair; marked for clearance at ... **9c**

25c Half Hose for 15c a Pair—These are mostly imported hose, full fashioned foot, spliced heel and toe and come in a variety of neat patterns in stripes, clocks, embroideries, etc. Sold everywhere at 25c pair, and some at 35c. Clearance price ... **15c**

50c Half Hose for 25c—150 dozen of these fine quality Lisles and fancy Cottons, perfectly [illegible] imported through a well known house [illegible] clocks, silk embroideries, or plain and fancy grounds [illegible] ... **25c**

37½c Underwear for 25c—These are fine quality Balbriggan Shirts and [illegible] with pearl buttons, with long or short sleeves, drawers are [illegible] 37½c quality. Clearance price ... **25c**

Underwear Worth 1.50 for 98c—Mercerized Shirts and Drawers of extra fine quality, made with long or short sleeves in shirts and regular and stout sizes in drawers. These come in white as well as colors, are sold regularly at 1.50 each. To close ... **98c**

Men's Outing Suits at Half Price

The balance of our great purchase from WALD, WALKER & CO., of their entire made up stock and sample line of men's and young men's Outing Suits in Crashes, Homespuns, Cheviots and Flannels in mixtures, stripes and plaids.

5.00 for 10.00 and 12.00 Suits

In men's and young men's sizes, made from fine wool crashes, [illegible] cheviots, [illegible] in stripes are [illegible] of light [illegible] would bring 8.50, [illegible] price only **5.00**

6.75 for 10.00 and 12.50 Suits

[illegible] cheviots and blue [illegible] are splendid [illegible] but we shall [illegible] Clearance sale [illegible] **6.75**

9.75 for 12.50 and 15.00 Suits

Made of fancy cheviots and worsteds in all the latest styles and patterns. Real 12.50 and 15.00 values. Clearance price ... **9.75**

Men's Oxfords 1.95 Should be 3.50

These Oxfords at 1.95 a Pair are in tan or black, are good styles, and have welt soles. They are splendid $3.50 values. Our clearance price ... **1.95**

Men's Shoes at 1.25—An assortment of Men's Shoes, in various styles and kinds. Take your pick and save just half at this price ... **1.25**

Boys' and Youths' Tan Lace Boots—Good style, toe and last. 2.00 shoes for ... **1.45**

Boys' and Youths' Tan Oxfords—Full toe and good sole. 2.00 value for ... **1.19**

Clearance Prices on Cottons and Sheets

25c. Bl'ch'd Sheeting for 19c.

Bleached Sheeting, 2¼ yards wide, regular price 25c per yard. Clearance price ... **19c**

12½c. Pillow Case Cotton 8c.

42 Inch Bleached Pillow Case Cotton, regular price 12½c per yard. Clearance price ... **8c**

75c. Pequot Sheets for 54c.

These are subject to some slight imperfections which, however, are in no way detrimental to the wear of the sheets; they are bleached, torn and ironed, and have 3 and 1 inch hems, size 2¼x2½ yards, regular price 75c each. Clearance price ... **54c**

PART II. MAIN SHEET.

HEARST'S BOSTON AMERICAN

SPORTING NEWS ALL THE BASEBALL GAMES

BOSTON, SUNDAY, JUNE 25, 1905

SEVEN POVERTY-STRICKEN CHILDREN TRANSPORTED BY GOOD FAIRY TO GREAT ESTATE AND TOLD IT IS THEIR HOME

CITY WAIFS ON THE GREAT HUNNEWELL ESTATE, PHOTOGRAPHED BY BOSTON AMERICAN YESTERDAY

By Boston American Staff Photographer.

Mrs. Hollis H. Hunnewell, society beauty and wife of millionaire, who is caring [illegible]

Hunnewell Mansion at Wellesley.

Mrs. Hollis H. Hunnewell, Society Beauty and Wife of Millionaire, Makes Little Ones Happy.

Mrs. Hollis H. Hunnewell of Wellesley, wife of the millionaire head of [illegible] cratic Hunnewell family, has [illegible] land come true for seven little Boston children.

Just imagine you were a li[illegible] girl, between six and nine years [illegible] that you were poor and unfortuna[illegible] agine that you had lived in poverty, in dirt in squalor. Imagine that you had dreamed all your life of getting [illegible] into the woods and fields in the S[illegible] around in happiness, an[illegible] ed, and having milk to [illegible] daisies, but that a city park was [illegible] green you had ever seen, and the milk you had drank had been the kind that comes in cans, which you know is a very different thing from that that comes in cows.

And imagine that a genii or a fairy queen, had suddenly picked you up, after [illegible] you nor she would feel badly, and had taken you to the railroad station and given you a thirty minute ride in the train and another thirty minute ride in a carriage, [illegible] and told you you were going to live there, and for you to make yourself at home.

Like Aladdin and the Lamp.

Wouldn't it be wonderful?

Why, it is just like "Aladdin and the Wonderful Lamp." [illegible]

[illegible]

The seven Boston tots are the [illegible] children these days you ever saw. They have the run of the Hunnewell estate, with its hundreds upon [illegible] beautiful trees, its [illegible] its winding walks. From day end to day [illegible]

[illegible] month

Never a Thought of Sorrow.

The kindness of the good fairy never becomes cruelty. They [illegible] to dress up, and wear stiff clo[illegible] to keep clean every minute—these lucky, lucky poor children. They have clothes that dirt won't ma[illegible] washed only upon occasions. They may [illegible]

[illegible]

The volume of their chorus was out of all proportion to their size. They ex[illegible]

'THEY'LL NEVER HANG ME,' SAYS MRS. ROGERS.

Her Belief That She Will Escape the Gallows as Firm Now as on the Day She Was First Sentenced to Death

MANNER STILL AS STOICAL AS EVER

Despite the Fact That She Knows She Has Only One More Chance for Life, She Is Calm and Indifferent

Windsor, Vt., June 24.—In the kitchen of the State prison at Windsor, Mary Mabel Rogers has taken [illegible] dish washing with the same indifference and stoicism which has marked her [illegible] two years.

Hour after hour she works away, showing no special interest in her surroundings [illegible]

In her [illegible] age of the ever present death watch, Mary Rogers [illegible] birds [illegible] hymn [illegible] night.

But she showed no [illegible] her hope to rest upon.

[illegible] has the moment of death [illegible] for Mary Mabel Rogers.

[illegible]

Which Side Shall Win?

"She shall die," has been the grim, determined utterance of the State of Vermont.

"She shall not die," the people have cried.

Who will triumph now? The cards have been dealt, the hands shown.

Which side shall w[illegible]?

If Mary Rogers were to be asked the question, [illegible] she would undoubtedly smile and say again: "They will never hang me."

For six months Mary Rogers has been in the death cell. When the new year was a month and four days old and February snows were being whirled about by howling Winter winds, the law named the death day of this young woman, whose crime is horrible, but for whom there is so much pity.

On February 4 Mary Rogers was to have been hanged by the neck until she was dead.

She was removed from the cell she occupied with another prisoner to one above the [illegible] and placed in solitary confinement. [illegible] she was moved to the death cell, and the death watch was placed.

The gallows was dragged down from the dust of the attic where it had lain for many years and set in order. The rope was tested for a weight of Mary Rogers's own avoirdupois.

Mary Rogers wrote poems and farewell letters. She prepared for death. But February 4 [illegible] New [illegible] had been [illegible]

Governor Bell granted a reprieve until June 2 that due legal process of law might be [illegible] said must die and the Legislature had refused [illegible] A writ of [illegible] was [illegible] an appeal was made to the Supreme Court of the United States.

Death Watch Placed Again.

Time flew too quickly and the date approached before all was in readiness. Governor Bell granted a [illegible]

[illegible]

in the kitchen, washing dishes.

All the time the shadow of death will rest over her. Not until December 8 will Mary [illegible]

[illegible]

Often on the trip to Brattleboro, where [illegible]

[illegible] in a state of collapse.

They are devoutly thankful, but they dare not hope.

STANDARD OIL CASH UNTAINTED FOR TEACHERS.

[illegible] in the Fairhaven High School Accept with [illegible] Checks [illegible] H. Rogers

Fairhaven, June 24.—Teachers in the Fairhaven High School do not regard with aversion, or as tainted the money which Henry H. Rogers has acquired through Standard Oil connections. None of them [illegible] to his or her salary, if it had been continued for the Summer, when presented [illegible] Board, in behalf of Mr. Rogers. He was a conspicuous figure at the graduation exercises, and it was his dislike of publicity, it is said, which induced him to get Mr. Tripp to distribute the checks.

It was no surprise to the teachers, for Mr. Rogers has done the same thing every year for a long time. They expressed lively gratitude toward the donor. They told a BOSTON SUNDAY AMERICAN reporter that they had not the slightest hesitancy in accepting the Rogers money, and were not giving any consideration to the question: "How did he get it."

The Fairhaven High School faculty who were beneficiaries and "struck oil" through Mr. Rogers, are:

High School—W. A. Charles, principal; Ruby L. Rich, Jessie L. Barbour and Margery A. Bruce.

New Boston School—Elsie M. Pope.

Oxford School—Myra D. Colwell, principal; M. Louise Morris, Grace M. Ricker, [illegible] D. Wallace, Florence B. Fitz and Mary B. Storey.

Rogers A[illegible] School—Lucy A. Metcalf, Grace D. Wixon, Retta B. Barrett and M[illegible] Hale.

Special Teachers—Alfred C. Cobb, Anna [illegible] Browne.

[illegible] of Fairhaven regard with light conscience the acceptance of the many gifts Mr. Rogers has made to the town.

MORTON'S DAUGHTER MRS. RUTHERFORD, NOW A CATHOLIC.

By Boston American Leased Wire.

[illegible]

all the members of the Morton family have always been, with the exception of the former Countess Boson de Talleyrand.

[illegible]

[o]pposition to Mrs. Rutherford's [illegible] faith was made by either her [illegible] on the members of her family [illegible]

[illegible] that Mrs. Rutherford's step [illegible] approval of all her relatives [illegible]

[illegible] true and that Mrs. Rutherford had their entire approval.

CHIEF ENGINEER OF CANAL OFFERED $60,000 POST.

Washington, June 24.—Chief Engineer John F. Wallace of the Panama Canal Commission, has received an offer from an important corporation in this country that carries with it a salary of $60,000 a year. This was the real reason for his sudden departure from the isthmus and [illegible]

[illegible]

Should he resign as chief engineer he may consent to continue his connection with the canal work as a member of the board of consulting engineers.

[illegible] executive order calling upon the board of consulting engineers for the Panama Canal to hold its first meeting in Washington September 1. The Panama Commission [illegible] construction of the great waterway, whether to make it a lock or sea level canal.

U.S. PRINTING OFFICE CONTRACT TO BE PROBED.

Washington, June 24.—[illegible] was used in connection with the award of the contract for Monotype machines that were purchased for the government printing office. The amount in jeopardy is $250,000.

The investigation into the affairs [illegible]

[illegible]

"You can say positively," said one in a position to know, "that the Lanston machines just contracted for by the government [illegible] be put in. Just what line of investigation is contemplated I cannot say at this time, but there will be an investigation, and a thorough one at that."

[illegible] hints of more than a [illegible] the government printing office who are charged with running that institution in a high handed manner.

WHOLE CITY WILL SEARCH FOR LOST GIRL.

All Gloucester Will Turn Out [W]ith Dogs in an Effort to Find Some Trace of Zoa White, Missing Four Days

RELATIVES SURE THAT SHE IS DEAD

Her Sister Believes That She Wandered Into the Woods, Lost Her Way in the Storm and Perished from Exposure

Gloucester, June 24.—Mayor McDonald and City Marshal Flomans will head searching parties to-morrow in an effort to obtain some trace of Miss Zoa White, who has been missing since Wednesday night. Each party will be accompanied by dogs of keen scent, bloodhounds if they can be secured, and the trail will be taken up at the railroad track leading to Rockport, where she was last seen.

[illegible] of relatives, Miss White has wandered into the woods and, unable [illegible] has perished from exposure.

Telegrams sent to every one of her relatives have failed to bring back the response that the missing girl had been seen. Every bit of the railroad track between Gloucester and Rockport has been searched, but no one had been struck by a train.

Searching parties, under the direction of Policeman [illegible] H. M[illegible] through the woods all day to-day, but accomplished nothing.

Girl Has No Money.

Miss White has simply dropped out of sight, leaving not the slightest trace behind. [illegible] because it has been ascertained that she was without money when she left her companions on Wednesday night.

[illegible] She was not brooding over any trouble. When she left her friends she was in as cheerful a mood as she had been all day.

At that time she was on her way home. Employed at the factory of the Gloucester Net and Twine Company, [illegible]

Miss White said good night to them all and cheerfully trudged along. She did not appear at her home, and Mrs. Joseph Balcomb, her sister, made inquiries. Miss White could not be found.

Citizens to Turn Out.

The next day telegrams were sent [illegible] and [illegible] had heard [illegible]

[illegible]

fate. It is my belief that she [illegible] in the woods, and has died there [illegible]

Great Crowd to Search.

[illegible] never went away. She had not planned to [illegible]

[illegible]

GIRL TAKEN WITH CRAMPS AND DROWNS

[illegible] The body has not been recovered.

ROXBURY MAN GOES INSANE IN LEWISTON

Lewiston, Me., June 24.—Edward J. Murray of Roxbury, Mass., who applied at the Police Headquarters for a lodging, [illegible] sane and attacked Captain [illegible], who was administering to his comfort. It took four officers to overpower Murray.

Murray, who is twenty-two years old and weighs 170 pounds, says he is the son of Patrick Murray of Roxbury.

GETS PRISONER IN CHASE ON COMMON

Inspector Smith, after an exciting chase across Boston Common late yesterday afternoon, captured William Russell, twenty [illegible] the inspector in a [illegible] Russell into custody on a similar charge, and his picture adorns the gallery.

Russell, it is claimed, tried to pick the pocket of William Grover, who lives at No. 32 Edgewood street.

400 LUMBERMEN AT SIXTH OUTING

Providence, R. I., June 24.—The New [illegible], 400 strong, had their sixth annual outing to-day. Over 200 came from Boston, 100 from western Massachusetts towns and the others from this State. After dinner at Fields Point, a sail was taken down the bay and field day sports were held at Crescent Park.

TONS OF FINEST FOOD, NO BEER, FOR CAMP.

Menu for Troops at Hampton Plains Includes Edibles to Suit Every Taste, but No Beer Adorns the Programme

MEAT, FISH, BREAD AND ICE BY THE CARLOAD

250,000 Eggs and 4,500 Cans of Milk Are Contracted for. Plans Nearly Complete for Caring for Big Body of Men

Militia Menu Includes Everything Except Beer

The State has ordered for Camp Bartlett militia:

- Ten tons of meat—beef, lamb and mutton.
- Seven tons of fish.
- Thirty tons of potatoes.
- Six tons of onions.
- Ten tons of sugar.
- Three tons of coffee.
- Two carloads of mixed groceries
- Seven thousand pounds of butter.
- Forty-five hundred cans of milk.
- Two hundred and fifty thousand eggs.
- Fifty thousand loaves of plain bread.
- One ton of pilot bread.
- Twenty tons of ice.
- Two tons of canned beans.
- But NO BEER.

The [illegible] tons of provisions, but no [illegible] have been ordered for Camp Bartlett, [illegible] is being laid out on Hampton [illegible] for the State militia [illegible] from July 5 to 12, inclusive. United States artillery, infantry and cavalry will [illegible] with the State troops in this [illegible].

More than 7,000 men will take part in the manoeuvres. Brigadier-General Emery has contracted for some 200,000 pounds of meat, fish, potatoes, ice and bread; for 250,000 eggs, 4,500 cans of milk and two carloads of groceries.

But there is no intoxicating liquors, not even beer, in all this list. Nor will any canteen be maintained in the camp. If the men desire liquor they must furnish it themselves. But they must not abuse that privilege.

Under Martial Law.

And to keep the soldiers in discipline, also to keep visitors in order, the camp will be under martial law; not only in the camp proper, but within a circle of one mile about the camp lines.

Adjutant-General Stopford, with every other member of the Governor's staff, is co-operating with the regimental officers to make the mobilization a success.

The [illegible] department, is the busiest [illegible] State House, and there will be no let up until after the plans for the mobilization have been perfected. General Miles is spending several hours every day going over the plans and trying in every way to help the good work along. This week he will pay another visit to Camp Bartlett to inspect the work, which has been in charge of Lieutenant-Colonel C. F. Wonson.

Already a great transformation has been wrought on the plains. The fields now wear the aspect of war. The shacks for the officers have been built, the streets for the companies marked out, the latrines made, the pits dug, the locations for the artillery and cavalry put in readiness, and some of the field pieces placed in position.

Big Feeding Department.

The men upon whom the hardest work is falling in making the preparations for the camp are Lieutenant-Colonel Wonson, Brigadier-General William B. Emery and Major Emil Zaeder. Lieutenant-Colonel Wonson is in charge of geting the camp in readiness, buying the supplies for the horses, making contracts for clearing the field and for erecting the buildings. General Emery is in charge of the feeding department that will attend to the appetites of the men. Major Zaeder will attend to the wants of the division head quarters and see that the officers are well cared for.

In the opinion of the privates, the work of General Emery is the most important, and they are anxious to know what he [illegible] for [illegible] To a reporter for the BOSTON SUNDAY AMERICAN General Emery said:

"I intend that the men shall have the very best I can get for the money at my disposal. I have [illegible] the [illegible] the best of things. There won be nothing cheap or stale. There will be plenty, and it will be my endeavor to be as generous with the men as possible."

In arranging the bill of fare General Emery has had frequent conferences with Major Zaeder, and the result has been a menu card for the [illegible] days, of which the following is a sample:

Wednesday, arrival at noon, dinner, beefsteak and onions, potatoes, rice, tea and coffee; supper, cold corned beef, eggs, prunes, tea and coffee.

MADE BY VOLCANO, ISLAND VANISHES

Kobe, June 24.—The Island of Nu-shima, which was thrown up by volcanic action three miles south of Iwo Island, Southern Japan, last December, is vanishing. The summit of the island is now only ten instead of 480 feet above the water. The island was two and three quarters miles in circumference.

WARD AND WRIGHT LOSE IN DOUBLES

London, June 24.—In the final round of doubles in the tennis tournament at the Queen's Club, W. A. Larned and W. J. Clothier, Americans, defeated B. C. Wright and Holcombe Ward by the score of two sets to one.

After the excellent showing which both Wright and Ward have shown in former rounds, especially in the singles, where they both stayed in until the final, their defeat was something of a surprise.

TWO WAITRESSES IN AUTO THAT LEAPED FROM WHARF, KILLING ESTABROOK

MRS ROSE LAMOREAU — MISS ALBINA BASSETT

BOTH WERE BADLY INJURED BUT ARE RECOVERING.

Strict seclusion is being maintained for Miss Alvina Bassett and Mrs. Rose Lamoreaux, the two pretty girls employed at Wardwell's, [illegible] were injured in the [illegible] the Boston Yacht [illegible] at Marblehead, in which [illegible] Newton and [illegible]

The young women were brought here late yesterday afternoon from Marblehead and were immediately taken to their homes. They are still suffering mentally and physically from their frightful experience. Physicians have ordered that they be not disturbed. That they are recovering from [illegible] the report was confirmed that Mr. Rhoades is betrothed to Mrs. Lamoreaux.

Miss Bassett lives at No. 1,890 Washington street, Roxbury. A woman in the house said to a reporter for the BOSTON SUNDAY AMERICAN that Miss Bassett was suffering from a badly bruised chest, but had gone to sleep.

Could Not Be Seen.

Mrs. Lamoreaux lives at No. 706 Shawmut avenue. Her aunt said:

"Mrs. Lamoreaux is asleep and cannot be seen."

Mr. Rhoades is practically recovered from the physical shock he received.

The [illegible] Mr. Estabrook is deeply [illegible] circles of Boston and Newton. He was thirty years old, unmarried and was bookkeeper for the Boston Safe Deposit Company. He was prominent in club life and was a leading member of the Boston Yacht Club. He lived at the home of his father, C. A. Estabrook of Newton.

Mr. Rhoades is an inspector at the Boston Custom House. He is unmarried and lives with his father, C. W. C. Rhoades, a United States government examiner. He and Mr. Estabrook were very friendly and moved in practically the same set.

Pulled the Wrong Lever.

The accident was caused apparently by Mr. Estabrook, the chauffeur, pulling the wrong lever, as all four were seated in the car close to the string piece of the pier. The car moved back sharply, climbed over the string piece and landed upside down on the beach fifteen feet below, with the occupants underneath. Mr. Estabrook was crushed by the steering wheel and died in half an hour without recovering consciousness.

The quartette had left Boston at 4 o'clock in the afternoon, run down to the Marblehead clubhouse, eaten supper and made ready to start home at 10 o'clock. The accident occurred just as they were ready to start.

Both Miss Bassett and Mrs. Lamoreaux are among the most popular of the counter girls at Wardwell's. Miss Bassett is twenty years old and Mrs. Lamoreaux is twenty-six. They have regular patrons, who sit at their counters, especially in the busy luncheon hours. Mr. Estabrook and Mr. Rhoades were among the most constant customers there. They were acquainted with the young women's families, and had escorted them before on little auto rides and similar pleasure trips.

Girls Were Popular.

At the Spa the accident to the girls and their friends was the chief topic along the counters yesterday.

"They are both fine girls," said one of the waitresses, "and Charlie Estabrook was liked by us all, as Mr. Rhoades is. Mr. Estabrook used to come here every day and eat luncheon at Miss Bassett's counter. I remember when they started for the ride. Some of us told them we hoped they would have a good time."

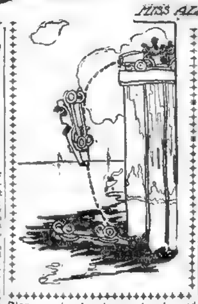

Diagram showing how auto plunged from wharf and the two women injured in accident.

ATHLETIC FIELD FOR NEWTON HIGH AT CLAFLIN HOME.

Chairman Gorham of School Board Announces at Graduation That the Famous Old Homestead Will Be Bought

"Claflin Homestead," the home of former Governor William Claflin, in Newtonville, opposite the new High School building, is to be purchased for an athletic field for the High School students.

During the graduating exercises of the Newton High School yesterday, Robert S. Gorham, chairman of the school committee, made the anouncement that he had secured an option on the property and that he had appointed a committee to secure subscriptions for the purchase of the estate. Chairman Gorham explained that he did not think it wise to ask the city to purchase the estate, but thought that public subscriptions could be raised to buy all or a part of the old homestead. The estate is situated directly opposite the school and would be convenient for an athletic field.

Sure Plan Will Go Through.

The committee appointed by Chairman Gorham comprises Frank B. Day of Newton, Charles S. Dennison of Newtonville, Robert S. Gorham of West Newton, E. B. Haskell of Auburndale, Frank J. Hale of Newton Highlands, C. E. Kelsey of Newton Centre and James A. Lowell of Chestnut Hill.

"The subscriptions already pledged make me feel confident that enough land can be bought for a football and baseball field," said Mr. Gorham, "but that is not enough. We wish ample space for a running track, a gymnasium and a swimming tank. I believe that such an addition to our schools would strengthen them and also beautify the city."

The Claflin homestead is situated a short distance from the Boston & Albany station and is in the central part of the Newtons. The estate is considered one of the most beautiful in the State and Governor Claflin spent most of his time there in preference to his town home on Mt. Vernon street.

Record Class Graduated.

Over 1,500 people attended the graduation exercises of the Newton High School in the hall of the new High School building in Newtonville. On the stage were the girl graduates, dressed in white. The boys were seated in the front rows of seats on the floor.

Newton High School has the honor this year of graduating the second largest class in the State, Worcester being first.

The exercises opened with a piano duet by Misses Margaret Hatfield and Eva May Leonard. Rev. Dr. Everett D. Burr offered the invocation. The highest honor went to Rebecca Ford, who was salutatorian. The Newton High does not have a valedictorian.

Following the exercises the graduating class adjourned to the drill shed, where a dinner was served. John Kimball Saville, of Waban, one of the graduates, entertained the class at his home at 8 o'clock.

ST. ANTHONY HAS BIG FIELD DAY

The annual field day of St. Anthony's Parish Association of St. Anthony's Church, [illegible] was held yesterday afternoon and evening on the North Brighton [illegible] It was estimated that [illegible] people were in attendance during the [illegible]

Several tables [illegible] for sale for [illegible] grounds and netted a good sum. The affair was in charge of Rev. Father John F. Kelleher and Rev. Father William P. McNamara.

All of the races and field events were well contested, especially the 100-yard dash, which was won by William Lawler, with H. V. Linehan a close second. The mile run brought out a good field of starters and was won by H. F. Miller of Harvard, who defeated H. A. Brawley of St. [illegible] yard [illegible] third.

Cambridgeport Gymnasium, second relay team defeated the Boston Y. M. C. A. second team by about one-quarter of a lap in a half mile race.

In the [illegible] inning game the Marlons of Brighton defeated the Brooklines by a score of 4 to 3.

The summary:

100-yard dash—First heat won by J. J. Magee, L. F. Wheaton second, time 10 2-5s. Second heat won by Joseph M. Gannon, J. A. Conroy second, time 10 2-5s. Third heat won by William Lawler, H. V. Linehan second; time, 10 2-5s. [illegible] won by [illegible] Lawler, H. V. Linehan [illegible] J. J. Magee third, time, 10 1-5s.

One mile run—Won by H. F. Miller, H. A. Brawley second, Charles Featherstone third. Time [illegible]

[illegible] dash—Won by H. V. Linehan, John [illegible] second, W. C. Robbins third. Time—[illegible]

[illegible]—Won by H. S. Verry, 21 ft. 11 in.; [illegible] ft. 8 in., second; W. C. Robbins, [illegible]

[illegible] 12 [illegible]—Won by W. Cody, 42 ft. 11 in.; [illegible] 41 ft. 3 in., second; E. Allen, [illegible]

Hop, step and jump—Won by W. Cody, 46 ft. 8 in.; J. Gannon, 45 ft. 8 in., second; L. F. Wheaton, 44 ft. 10 in., third.

[illegible] Won by Cambridgeport Gym 2d B. Y. M. C. A. 2d second. Time—1m. 44 4-5s. Cambridgeport—Wheaton, Murphy, Rose, Roberts[illegible] B. Y. M. C. A.—Rooney, Sullivan, Kennedy, Jacobs.

SAFETY LOCK GUN FOR THE PRESIDENT

New York, June 24.—President Roosevelt will be the recipient of a superbly mounted 44-calibre Colt revolver. The weapon will be presented him by Adjutant-General Nelson H. Henry of the N. G. S. N. Y., acting for Inventor Van Buren Allen.

The revolver is fitted with a patent device, which Inventor Allen claims will make it impossible for the weapon to be discharged until the safety lock is freed.

"The need of a safety lock for firearms was discussed by Superintendent of Prisons Collins and myself recently," said Mr. Allen to-day.

I CURE CANCER and TUMORS BY ABSORPTION

NO CUTTING, NO PAIN

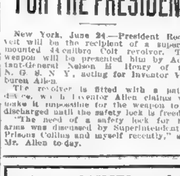

When I say I can cure Cancers and Tumors I speak direct to the most incredulous—those who are suffering and getting no help and no hopeful encouragement from [illegible]

TWENTY YEARS OF SUCCESS. I have demonstrated that Cancers and Tumors are not local sores, but are the accumulations of poison that circulates in the blood throughout the entire system. I treat the cause, and by curing it eliminate the effect. When the blood is purified the symptoms will disappear. Surgery only treats the sore or local symptoms and the poison will again accumulate at or near the same place as before.

I HAVE CURED HUNDREDS. I will supply testimonials from hundreds of my patients, some of whom were cured many years ago—cured to stay cured. You can write to them and visit them for convincing proof that your case or that of your friend is also curable. But think quickly and act immediately, for the disease is insidious, and every day's delay gives the poison a stronger hold upon the system and makes the cure harder to effect.

No Charge for Examination or Consultation at My Office or by Mail.

Send for Free Booklet and Symptom Blank.

JAMES M. SOLOMON, M. D. Specialist in Cancer, Tumor, Chronic and Blood Diseases, No. 2A BEACON ST., BOSTON, MASS.

CONSULTATION FREE.

INTEREST KEEN IN TIVERTON-SWEET MARIE MATCH.

Contest Between Two Great Trotters at Readville Will Probably Be One of the Best Seen on Any Track in Years

Not since E. E. Smathers's Lord Derby and Thomas Lawson's Boralma were matched to race for a $40,000 side stake has a trotting match created so much interest as the coming meeting between Tiverton, 2:04½, and Sweet Marie, 2:04¾, the two greatest race trotters of 1904. The rival trotters were matched during the week to meet at Readville track on August 2 for $2,500.

While the side bet is insignificant the race itself promises to be one of the grandest ever seen on a track. With both horses at their best, it should rival the great championship match between Cresceus and The Abbott.

Sweet Marie last season won every start except one, the Charter Oak $10,000 race, at Hartford, when Tiverton defeated her. Her money winnings were the largest of any horse that started in the Grand Circuit last season.

At Lexington, Ky., in the Transylvania Stake, in October, Tiverton and Sweet Marie lowered the world's five-heat trotting record, both earning their present record in that race. The gelding won the first two heats and Sweet Marie the next three.

YACHT YANKEE WON.

Oyster Bay, June 24.—The Yankee beat the Mineola by one minute and five seconds over the fifteen-mile triangle in the Seawanhaka-Corinthian race for seventy footers to-day. The former finished at 4.31.12 and the latter at 4.33. The Virginia came in fifteen minutes later. The wind being light, the race was finished with the sound course.

YANKEE OARSMEN OFF TO ROW IN GERMANY.

Mulcahy and Varley of the Atlanta Boat Club, New York, Will Compete in the International Regatta on River Alster

Special to the Sunday American.

New York, June 24.—John J. F. Mulcahy and William M. Varley, the champion senior double scullers of America, sailed to-day on the Phoenicia for Hamburg, where they are to compete in the International Rowing Regatta on the River Alster on July 15-16. The Yankee rowers will wear the colors of the Atlanta Boat Club, and, judging from their clever performances in this country, local oarsmen expect them to make an excellent showing in the German races.

Mulcahy and Varley have done a great deal of preliminary training on the Harlem River, and will board the vessel to-day in the best form.

For the past two years Varley and Mulcahy have been winning steadily, and they were so good on Decoration Day that none of the Harlem crews would meet them in the double event.

They have been considered well-nigh invincible by local oarsmen. Mulcahy and Varley won the championship at the St. Louis Regatta last year by defeating John Hober and James McLaughlin of the Ravenswood Boat Club of Long Island City, and John Wells and Joseph Raubnack of the Independent Rowing Club, New Orleans. They also defeated another Ravenswood double, Jeremiah Dunn and John Hober, and the veteran double of the Albany Rowing Club, E. J. Mulcahy and M. F. Monahan, in the first class double scull race at the Middle States Association regatta on the Harlem last Labor Day.

The senior double scull event of the New York Bay Association regatta held on the Harlem last July was also captured by the champions when they defeated James O'Neil and Robert Hardy. Mulcahy and Varley have been rowing for the past two years. Varley jumped from the junior class of the single scullers to the senior division in one year.

LANGFORD MEETS BLACKBURN AT DOUGLAS A. C.

Two Colored Whirlwinds Are Matched in Main Bout at Big Chelsea Club—Have Fought Three Furious Draws in Ring

Sam Langford, that peerless fighter of his class, will tackle one of his worst rivals at the Douglas A. C. on Wednesday night, when Jack Blackburn of Philadelphia will meet him in the main bout of fifteen rounds.

Three times have these speed-burning fighters faced each other without gaining a decision over one another, but on this occasion they intend to settle the matter once for all.

It is quite necessary for Langford to put Blackburn out of the way in order to get on matches with the big ones in the country, and he intends doing so by the quick route. But he will have his hands full, as Blackburn's cleverness is well known, and the man is lucky to get away simply with the decision, let alone a knockout.

Like Langford, Blackburn lays claim of not being put to sleep yet since he entered the arena, and the tough colored man has been against the very best in the ring.

The fans who like hard hitting a plenty, with all the shiftiness of ring craft exhibited throughout a gruelling battle, will not want to miss this mill.

The club is now installing big blowers for the comfort of the members of the club, making the place cool enough in the warmest weather.

Black Fitzsimmons of Hartford, who is in fine trim for a match, will probably be seen in a bout with Charley O'Rourke at Rockland, Me., as the fans down in the Maine port are after a good fight and are sure to get it with these two fast ones.

Black Fitz has sent his acceptance for the match at Rockland, and the club is now waiting to hear from O'Rourke.

Fitzsimmons would like to appear at the Douglas A. C. with some good man like Sam Langford, or will take on Jack Fitzpatrick, just to show the Chelsea fans that he is the goods.

SHEET MUSIC

AT 17c Per Copy or Any 3 for 50 Cents Postpaid

Send two cents for our complete catalogue containing all the popular vocal and instrumental music published.

We give you below a few strains of the chorus of the greatest march song written in years, and from present indications will be the rage of the country. It is the work conjointly of Mr. Will D. Cobb and Mr. Kerry Mills. The former is the writer of "Good-bye, Little Girl, Good-bye." Mr. Mills is the composer of the famous "Georgia Camp Meeting," "Rastus on Parade" and "Whistling Rufus," which is enough to recommend him to all lovers of popular music. He will also be remembered as the composer of the famous "Meet Me in St. Louis, Louis," the writing of which has given him an enviable position in that vast field of song composers.

Words by WILL D. COBB. "GOOD-BYE, SWEET MARIE." Music by KERRY MILLS
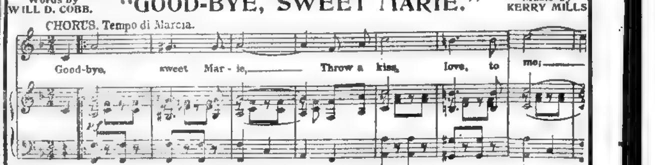
Vocal.

- Would You Care? (Chas. K. Harris, worthy successor to "I'm Wearing My Heart Away For You.")
- Violette. (Great march song by the composer of "The Man Behind.")
- Paddy's Day. (The prettiest Irish song published.)
- Ma Lady Moon. (By the composer of "My Lady Loo.")
- Farewell, Sweetheart May. (Chas. Harris' latest and greatest success.)
- Arcadia. (A ballad by Mabel McKinley.)
- In the Shade of the Old Apple Tree.
- Nellie Dean. (Latest by the composer of "You're the Flower of My Heart, Sweet Adeline.")
- Just Across the Bridge of Gold. (Sensational descriptive hit by composer of "The Mansion of Aching Hearts.")
- When the Golden Sunset Fades Beyond the Hills.
- I Only Ask, Remember Me.
- Tommy. (Latest New York craze.)
- Alone in This Wide World, Alone.
- The Man With the Ladder and the Hose. (Great fireman song.)
- On a Summer Night. (Great waltz song.)
- Meet Me in St. Louis, Louis.
- You're as Welcome as the Flowers in May.
- Why Don't They Play With Me?
- Tammany. (New York comic Indian sensation.)
- I'm Trying So Hard to Forget You. (By Chas. K. Harris.)

Vocal.

- Mamma's Boy.
- Violets, Sweet Violets.
- Meet Me Down at Luna Lena. (Latest New York waltz song craze.)
- She Waits by the Deep Blue Sea. (By the composer of "Blue Bell.")
- The Yankee Doodle Boy. (George M. Cohan's great song.)
- Good-bye Sweet Marie. (By the writer of "Good-bye, Little Girl, Good-bye.")
- The More I See of Other Girls, the Better I Like You.
- I Wonder if You'll Miss Me.
- Pal of Mine. (Famous $2,500 song hit.)
- Nobody But You.
- Absence Makes the Heart Grow Fonder.
- Go On and Coax Me. (By Harry von Tilzer.)
- Please Come and Play in My Yard.
- Back, Back to Baltimore. (Coon song hit.)
- Shame on You. (Lew Dockstader's big hit.)
- Blue Bell.
- Where the Mocking Birds Were Singing.
- How Can I Forget You, Dreaming of You All the While.
- Since I Learned to Love You.
- Just an Old Sweetheart of Mine.
- Take Me Back to My Own Little Home, Sweet Home.
- On the Farm in Old Missouri.
- When I Come Home, Sweetheart Florence. (Good sentimental ballad.)

Vocal.

- When the Bees Are in the Hive.
- My Love I Dare Not Tell. (Song hit from "The Medal and the Maid.")
- Down Where the Suwanee River Flows.
- In Vacation Time. (Harry von Tilzer's great waltz song.)
- Take a Car. (Latest waltz song of the season.)
- Down Where the Silvery Mohawk Flows. (Prettiest rustic ballad published.)
- Rose Marie. (Pretty ballad.)
- My Lady Violet.
- Keep a Little Cosy Corner in Your Heart for Me. (By the composer of "I've Got a Feelin' for You.")
- Every Little Bit Helps. (Great Coon song.)
- If I Had a Sweetheart Like You.
- Sunday Morning, When the Church Bells Ring.
- 'Way Down East Among the Shady Maple Trees.
- I've Got a Feelin' for You.
- Come Take a Trip in My Airship.
- Abraham. (Latest coon song hit by Harry von Tilzer.)
- You're the Flower of My Heart, Sweet Adeline.
- Good-bye, Little Girl, Good-bye.
- When the Sunset Turns the Ocean's Blue to Gold.
- Cleo. (Big hit.)
- Towanda. (Indian love song.)
- Good Night, Beloved, Good Night.
- My Heart's To-night in Tennessee. (By the composer of "When the Sunset Turns the Ocean's Blue to Gold.")
- In the City of Sighs and Tears.

Instrumental.

- Peter Piper March and Two-Step. (Latest by the composer of "Polly Prim.")
- Bouquet of Roses. (Splendid set of waltzes.)
- The Troubadour. (Two-step intermezzo by composer of "The Gondolier.")
- Cupid's Garden. (Vocal or instrumental.)
- Autumn Bud Waltzes.
- Uncle Sam's Patrol. (A medley of popular patriotic airs.)
- Ione. (Beautiful intermezzo; worthy successor to the famous "Hiawatha.")
- Violets and Roses. (Flower song.)

Instrumental.

- Star of the Sea. (Vocal or instrumental.)
- A Trip to Niagara March. (One of the prettiest marches published. Over 50,000 copies sold up to date.)
- Yankee Grit Two-Step. (By the composer of "Uncle Sammy.")
- Solitaire. (A Woodland Intermezzo.)
- Heart Throb Waltz.
- Love's Garden. (Beautiful set of waltzes.)
- Dream of Madrid. (Spanish waltzes by Paul Reubens.)
- A Sprig o' Shillelah. (By composer of "A Bit o' Blarney.")
- Gondolier.

Instrumental.

- Golden Sunset Waltzes.
- Parsifal. (Blended melodies from the opera.)
- Murmuring Waters Waltzes. (By the composer of "Wedding of the Winds.")
- Nabisco Waltzes.
- Roaming in the Gloaming. (Reverie by Charles D. Blake.)
- College Life. (March.)
- Dream of the Violets. (A Graceful Measure.)
- The Spirit of Love Waltz.
- A Princeton Tiger. (March and two-step.)
- Idle Hours. (Novellette.)
- Sifted Sweetness. (Waltzes.)

Remit in draft or money order on New York, or in U. S. postage stamps in good condition.

AMERICAN MUSIC LIBRARY
1789 BROADWAY, 59th STREET - NEW YORK CITY

BOSTON WOMAN IN WORLD AUTO TRIP HOSTESS FOR KINGS AND CANNIBALS

Boston Woman in World Tour by Auto with Her Husband and Some of the Queer People They Entertained in Their Big Car While on the Other Side of the World

SIGNS OF WAR IN REPUBLICAN CAMP.

Elements Lining Up for a Fight on the Reciprocity Issue, with Reformers Especially Hostile to Eben S. Draper

COMMERCE CHAMBERS VS. HOME MARKET CLUB

In the Meantime the Democrats Are Inactive, Awaiting the Call of a Committee Meeting and Return of John R. Thayer

Just now it is the calm after the storm in Democratic political circles. The politicians have gone to sleep. They say it is up to Josiah Quincy, first vice-chairman of the State Committee, to designate the next move by calling a meeting to act on the resignations of Chairman Flaherty, Charles S. Hamlin and Robert J. Crowley, and also to consider the letter of withdrawal written to Chairman Flaherty by Governor Douglas, which has been referred to the committee.

Until former Congressman John R. Thayer returns home and makes known his attitude on the question of the governorship, the matter of candidates will not be discussed seriously.

On the Republican side the elements are lining up for a fight on the platform under the reciprocity leaders and the "standpat" leaders. Back of the reciprocity side is the Chamber of Commerce and its famous political committee of one hundred. Back of the "stand-patters" is the Home Market club and the captains of the highly protected industries.

Machine State in Danger.

The reciprocity men say they must have a strong plank for their idea in the Republican platform. They insist that the candidate for the second place on the ticket shall not be Eben S. Draper of Hopedale, who has frankly declared against reciprocity and for the present tariff law.

The quick jump which Councillor Fred S. Hall of Taunton made for the reciprocity vehicle has not aroused intense enthusiasm among the men who are friendly to Eugene Foss, the high priest of reciprocity in this State. Ex-Mayor J. M. W. Hall of Cambridge is out of the running and the only man left to make the contest against Mr. Draper, in the opinion of the radical workers for the reciprocity cause, is Mr. Foss. Mr. Foss says he is not a candidate, but he has not said that he might not be. His friends insist he will be taken by right of eminent domain for the place.

Indications are coming to the top every day that there will be a lot of scratching on the machine slate before the ticket is made up in the next Republican convention.

Guild May Not Suffer.

Lieutenant-Governor Guild may "get by" on the popularity and sympathy game, but he is not out of the woods by any means. It would take but a little match to light a [illegible] against him in the reciprocity [illegible]. The attempt to push Draper through will [illegible] a storm and there will be a [illegible] Dana Malone of Greenfield for [illegible]-General that will make Senator Crane's head ache a little bit, if it is true, as reported in political circles, that he intends to have the nomination handed to Mr. Malone. Middlesex county is up in arms and the strongest men there are out for District Attorney Sanderson.

The Home Market Club's answer to the [illegible] of the Chamber of Commerce favoring reciprocity, which is expected to be forthcoming in a few days, will be a most interesting piece of campaign literature, as it will bear the names of the big guns of politics and industry in this State who are benefitted by the present tariff law and opposed to freer trade relations with other countries.

NORTH SHORE AND GLOUCESTER TRIP

The steamboat sail along the picturesque and beautiful North Shore is more popular with Bostonians and visitors to this city from all New England this Summer than ever before. It is one of the most interesting short sea journeys to be taken anywhere in the world. The shore along which the boat sails is of infinite scenic variety and interest. After leaving Boston harbor and passing the rocky and imposing promontory which forms one of its portals the passenger is afforded a distant view of Nahant, Swampscott, Lynn, Marblehead, Baker's Island, Half Way Rock, Misery, the reef of Norman's Woe and Eastern Point. All are to be viewed from the decks of the finely equipped steamship Cape Ann, which is one of the safest and staunchest boats ever built for this port. The Cape Ann leaves the North side of Central wharf at 10.15 [illegible] Sundays [illegible] and at 10 on week days. The trip along the North Shore extends as far as Gloucester, where the stop is long enough to give passengers ample opportunity to view the many charms of this quaint fishing port and stroll or take lunch among the wild gray rocks of Cape Ann. The Columbus orchestra plays on the boat each trip and every attention is given to the safety, comfort and convenience of passengers. Seventy-five cents pays the round trip fare.

KING PHILIP FOR DEEP SEA FISHING

The deep sea fishing trips of the steamer King Philip, Captain Edward Dixon commander, are more popular this year than they have ever been. A good-sized crowd goes out to the fishing grounds every day, and when the steamer returns at evening almost everyone has a good string of fish and a story of a whole day of fun.

The steamer has been newly fitted up, and leaves the north side of Commercial Wharf at 10 o'clock every morning, including Sunday, weather permitting. Captain Dixon supplies lines and bait, and sees to it that every convenience and comfort is afforded those who take the trip.

PAWTUCKET PASTOR GOING TO KANSAS

Pawtucket, R. I., June 24.—Rev. Thomas Eldridge Chandler, pastor of the First Methodist Episcopal Church of this city and one of the most prominent [illegible] in the State, has resigned for a charge at Paola, Kan. Rev. S. A. Ross, A. M., of Indiana, a graduate of De Pauw University, will succeed him.

MRS. GLIDDEN SEES QUEER PEOPLE IN GLOBE TOUR.

Cannibals and kings in a Boston woman's auto.

Wouldn't the average Boston society woman prepared as she is for all social exingencies, be appalled at an auto trip that included such personages in the programme?

The King of the Fijis!

Imagine any feminine leader of the Back Bay set starting for a spin in her auto through the Fenway, being told that this stolous potentate would be entertained.

Add to this programme various other rulers, sultans and their sultanas, a maharajah whose ancestry can be traced back pretty nearly to the dawn of civilization, an empress or so, first or favorite wives, a score or more of secondary wives, Malay and Japanese, Mohammedan and Buddhist, and all encountered in environments of oriental splendor. Let these prospects be mentioned and possibly the Boston woman might prefer her Fenway roads less sensational, but more restful.

Yet Mrs. Charles J. Glidden, of Boston, who is now comfortably ensconsed at the Hotel Touraine, looks back with keen pleasure at the latest automobile trip she took with her husband, and which included these varied people and places.

Crossed Arctic Circle.

The trip was novel enough for a man, but for a woman it was little short of wonderful. Mr. and Mrs. Glidden have acquired world-wide fame as auto-tourists of the globe. They are the first to circle the earth in a motor car. They are the first to cross the Arctic circle in such a vehicle. They left Boston July 12, 1904. Their trip included the South Sea Islands and the Malay Peninsula as particular features.

They are back here on account of the coming endurance contest, which is to be held [illegible] next month for the [illegible] Mr. Glidden has offered. They wish to be present during this contest, and interest in their world tour [illegible] to hurry back to the United States [illegible].

[illegible] a long list of European, Asiatic and African countries still to traverse [illegible].

"[illegible] trip was thoroughly delightful in every way," says Mrs. Glidden, and her husband readily seconds her in that.

"The most entertaining features of the trip were the people, of course," continued Mrs. Glidden. "In objects of interest I think the ruined temple of mid Java was the most wonderful.

Meet Their First King.

"From Vancouver we shipped to Honolulu. We went pretty nearly all over the main Island. Then we went over to Fiji."

Here the Gliddens met their first king for this trip. His name is Ratu [illegible] [illegible] and he is the son of a genuine cannibal king.

He asked Mr. Glidden if the auto could go sixty miles an hour. Mr. Glidden took the king and the Princess Adi Cokabau for a ride.

"How did the princess dress?" Mrs. Glidden was asked.

"She wore a cream-colored wrapper," said Mrs. Glidden simply.

"That King was a good sport," continued Mr. Glidden. "He made me drive the car for all it was worth.

"We went to a [illegible] him afterward," said Mrs. Glidden, "and he was very [illegible]. It is needless to say that, however [illegible] the feasts of King [illegible] have been, the Gliddens were not invited to even the 'piece de resistance' at this spread.

Meet Sultan of Solo.

"Our auto," continued Mrs. Glidden, "was the very first auto, or for that matter the first steam vehicle of any kind to land on the Fiji Islands. The natives, the aborigines, were greatly frightened by it. One old man, who has a record of having participated in forty-eight cannibal feasts, climbed into the car timidly, but would not permit us to start it with him aboard."

The next royal personages whom the Gliddens met were in Java, where they were treated with the utmost consideration by the Sultan of Solo. This ruler is not to be confounded with the famous "Sultan of Sulu" and his song of "R-e-m-o-r-s-e." The Solo potentate is the Emperor of Java, and holds his place by grace of the Dutch Government, which controls the entire island.

Mrs. Glidden was particularly delighted with Java. There she had the advantage of Mr. Glidden in one respect at least. She was received by the Sultana of Solo, the Empress.

"After our reception by the Emperor I was taken into the Empress' apartments by Mrs. Gout, wife of the Dutch [illegible] of the Emperor's Life Guards. The Empress was standing on a rug in the middle of her reception room, attended by six women in waiting. She wore the native Javanese dress, and had on some of the most beautiful jewels I ever saw, though they were cut and mounted in native style, of course.

Enforces Speed Limit.

"She talked to me through an interpreter. She was as pleasant as possible, and seemed greatly interested in our motor car, which she had seen through the curtains of her apartments."

In the evening Mr. Glidden treated the Emperor to an auto ride.

"He wouldn't let me go more than four miles an hour," says Mr. Glidden. "Once I started to let it out a little and the Emperor checked me. I had aboard the Emperor's eldest daughter, the royal umbrella bearer and the Dutch resident, one of the most striking groups I ever took in my car."

The Sultan of Johore, or the Maharajah, as he is called in his native tongue, was the third potentate Mr. and Mrs. Glidden met. He rules an independent Indian State and is thoroughly up to date. He has a Mercedes car of his own and talks auto with every one he finds who knows anything about the sport.

He was very hospitable also. He entertained us at dinner at the palace of Johore, and the dinner service was of solid gold. There was all the formality and splendor of an old Indian court, and the Maharajah was thoroughly delightful."

RHODE ISLAND WILL HAVE SURPLUS AT END OF YEAR.

Collections Under the Revenue Legislation Passed by the Assembly Have Dissipated All Fears of a Deficit

Providence, June 24.—State financiers profess to believe that the State will have a small surplus at the end of the present financial year rather than the large deficit feared at the beginning of the year, and they attribute the changed outlook to the fact that the General Assembly at its last session adopted revenue legislation which permits the tax assessors in towns and cities where men of wealth are known to reside and which contain the richest corporations in the State, to levy a reasonable tax upon [illegible].

There has been paid into the treasury since the Legislature adjourned a little over one-half the estimated revenue.

In Providence it has been found necessary to [illegible] valuation by at least $4,000,000 in [illegible] and it is [illegible] that the assessors will report an increase of more than $7,000,000, which will leave more money for the city than it has ever had before.

DETECTIVE DRIVES WEARY WILLIES FROM TOWN.

"Tramps' Rest" Deserted, and Word Is Passed to Members of the Profesh to Apply the Boycott to a Railroad

Springfield, June 24.—Not for years has this city been so free from tramps as at present. This is due largely to the crusade against the "walking gentry" by Chief Detective M. J. Wool of the Boston & Albany Railroad, who has been in this city and vicinity for the past ten days.

"Tramps' Rest," near the dry bridge about a mile east of the union station, is almost deserted, and as a result the hen coops and refrigerators of the residents of the Ingersoll Grove Station, not far distant, are still unraided. This camp is famous the country over, and there are few professionals who are not familiar with it. At this point the Boston & Albany tracks begin to rise, and the heavy grades make it necessary for the freights to slow down.

The police have raided the camp so frequently of late that the tramps have changed their location to the West Springfield freight yards, where the trains are made up and where it is easy to board them. Now Chief of Police Sweeney of West Springfield and Detective Wool have been arresting every tramp found on the tracks.

As a result many of the "Weary Willies" have passed the word along to their brethren to quit Springfield from their itinerary and not to patronize the Boston & Albany road.

HOSPITRL WAR IN PAWTUCKET

Pawtucket, R. I., June 24.—The directors of the Pawtucket General Hospital by a majority vote have decided to close the institution July 1 and to turn over the property to the Memorial Hospital Association which is perfecting plans to build a large hospital on the estate of the late Jacob Dunnell. The Dunnell estate is said to be donated to the association by Frank A. Sayles in memory of his parents. Lack of public support is assigned as the cause of this act.

President Alonzo E. Pierce and Director William H. Helmer, however, object to the course of the majority and have applied to the Supreme Court for the appointment of a receiver. The Appellate Division of the Supreme Court has entered a decree setting down the matter for a hearing July 8.

BLACK SPANIEL IS GRADUATE FROM NINTH GRADE.

His Diploma a White Ribbon After Two Years of Study Near Teacher's Desk—Kappa Is the Name of Bangor Dog

Bangor, Me., June 22.—One of the most interested spectators at the recent graduation at the ninth grade at the Palm street school, Bangor, was a little black cocker spaniel owned by Howard S. Taylor of Essex street, Bangor. The pup's name is Kappa, named after the Kappa Sigma Fraternity, of whose University of Maine chapter his master was a member. Kappa began his education at college, but didn't like college exercises, so he started in all over again with the class which graduated from the Palm street school this month.

For four years Kappa has gone to school regularly with Mr. Taylor's boy and girl friends. At first the teachers discouraged his attendance, but Kappa proved to be such an extraordinary dog and behaved so well that the teachers were soon pleased to see him come, so the little spaniel was given a place of honor beside the teacher's platform. Kappa took his vacation with the rest of the pupils, and always turned up again at the beginning of the term.

At the close of the forenoon session Kappa hustled home to dinner, and when the boys and girls returned to school in the afternoon Kappa was always at the corner of the street waiting for them.

Kappa has finished his four years course in the grammar school with honor and in lieu of a diploma his companions have decorated him with a white ribbon. Next Fall Kappa will probably enter the high school with his class.

$12,000 HOME FOR FRENCH SOCIETY

Worcester, June 24.—Worcester's leading French society, L'Union Canadienne, is planning to erect a new $12,000 home.

President Peter Dubois informed the SUNDAY AMERICAN that the building would be ready for occupancy in the Fall. The L'Union Canadienne is the oldest French speaking society in Worcester and has a membership of over 500.

500 BOYS TO CAMP NEAR PRINCETON

Worcester, June 24.—Beginning Monday, 500 members of the Worcester Boys' Club, under the direction of Superintendent Stephen P. Streeter, will go into camp at Lake Quinapoxet, at Camp Princeton, sixteen miles from here. This will be the largest number of boys that have ever gone to camp since Superintendent Streeter originated the idea three years ago.

LAUNCH GUILD BOOM AT BASS POINT JULY 22.

Lincoln Club of Boston, With Outing and Clambake and Orators Galore, Will Set Tongues Moving for Candidate

[illegible] July 22 [illegible] of [illegible] Guild [illegible] at Bass Point [illegible] Republican [illegible] President [illegible] Frank Seiberlich will tell Mr. Guild the club wants him to be Governor [illegible] Lieutenant-Governor [illegible] Attorney-General William H. Moody [illegible] Mr. Murray will tell Mr. Guild the people of the State are demanding him, and Mr. Moody will assure him that the whole country is waiting for him to swing this State back into the Republican [illegible] freely. A reception committee comprising most of the prominent Republican [illegible] of Boston has been [illegible] for the occasion. Members of the club will wear badges going to the Point and they will have decorations [illegible] on the return trip.

NEWPORT SOCIETY ENROLLING UNDER RED CROSS.

Many of Richest Residents of Rhode Island Have Become Members, and Astors and Vanderbilts Will Later

Providence, June 24.—Rhode Island society leaders have adopted a humane fad. They have joined by the score the organizing body of the Rhode Island branch of the American National Red Cross.

At a meeting which was held in this city for organization this week more than 100 life members were admitted, including the following well-known people of wealth and fashion: Hon. George P. Wetmore, Mrs. Wetmore, Miss Edith Wetmore, Miss Maude Wetmore, William S. K. Wetmore and Rogers P. D. K. Wetmore, all of Newport; former [illegible] William Ames of Providence, Mrs. [illegible] Gammell of Providence, Mrs. [illegible] Brown, of Newport; [illegible] Miss [illegible] Goddard, Miss [illegible] Goddard, Jr., Mrs. [illegible] Howard O. Sturges, [illegible] William Goddard of Providence, [illegible] Mrs. Thomas S. [illegible] of Newport, William Watts Sherman, Mrs. Rose [illegible] Mrs. [illegible] of Providence, Mrs. [illegible] George Gordon King, Miss [illegible] Mrs. Delancy [illegible] of Newport.

Among the [illegible] were Mrs. Howard Walter, Mrs. William J. Weld, Miss Anna Hunter, Mrs. Harold Power and Mrs. Siegfried, of Newport; Mrs. [illegible], Mrs. [illegible] of Newport [illegible] Dyer of Providence, [illegible] of Providence.

It is expected that [illegible] William K. Vanderbilt [illegible] Jacob Astor and [illegible] Summer residents will [illegible] August 1.

MEDAL FOR VALOR IN INDIAN WARS

WORCESTER, June 24.—The first of the new designs of medals which Congress is awarding for deeds of valor [illegible] received by a Worcester man, Sergeant David Roche, No. 7[illegible] South [illegible] street. Sergeant Roche was in the army over twenty years, enlisting in 1861, and fighting through the rebellion. Later he served with General Nelson A. Miles in the Indian wars. In 1881 he was honorably discharged, being injured by falling from a horse the day that President Garfield was shot.

Sergeant Roche has many medals received for heroic deeds, and the one he has just received from Congress is for bravery shown during the Indian campaign.

BLOCK ISLAND'S ANTIS DEFEAT CHAMPLIN.

[illegible] to Resist Bond [illegible] They Surround [illegible] Drive Out [illegible] Police

[illegible] TO PAY TOWN'S DEBTS; NO MORE

[illegible] Have Grown Up [illegible] Command [illegible] Entire State. [illegible] in Expenses

[illegible] June 24.—The riotous [illegible] of New Shoreham [illegible] a result of the attempt [illegible] faction, which controls [illegible] upon the people [illegible] $200,000, calls at[illegible] abuses which have [illegible] and State government [illegible] years and to the need [illegible] a constitutional remedy.

The chief source of all the trouble in Block Island is the ability of the Champlin faction to maintain itself in office through its power over the tax assessors, its control of the voting lists and its hold on the Republican majority in the General Assembly, which has generally given Senator Christopher E. Champlin anything and everything that he has wanted.

[illegible] town were so [illegible] two years ago that they con[illegible] hundred names, [illegible] entire population was [illegible] hundred.

[illegible] indebtedness has so increased [illegible] administration that [illegible] to know how much the [illegible] No one doubts that [illegible] exceeded the 3 per [illegible] State law, and on the [illegible] indebtedness many [illegible] formerly staunch [illegible] the opposition. [illegible] Edward M. Sulli[illegible] the anti-Champlinites, [illegible] to the payment of [illegible] in town meeting [illegible] but there is un[illegible] paying bills incurred [illegible] without warrant [illegible] and there is deter[illegible] authorize any bond issue [illegible] stated as to just [illegible] proceeds of said bond [illegible] That they are [illegible] was shown last Mon[illegible] of deputy sheriffs and [illegible] the Champlin [illegible] in the Town Hall, [illegible] and the Senator's [illegible] to hold the meeting [illegible] in the vicinity of the hall.

$100 DEPOSITED IN BANK IN 1849 IS WORTH $973.62.

Administrator of Estate of Depositor Sued for Sum, Alleging Defendant Secured the Bank Book by Fraud

Worcester, June 24.—The sum of $100, deposited in the Worcester County Institution of Savings October 19, 1849, is a basis of an action in the Superior Court of Worcester County in which Associate Justice Hollis W. [illegible] has just filed his report as master. He finds that the deposit was worth May 9, 1905, when the action was brought, $973.62.

Warren T. Bartlett is suing Eliza M. Cleveland to recover the deposit, alleging that the respondent secured it by fraud. The plaintiff is administrator of the estate of John A. Lovell, who made the deposit. The defendant, who has died since the beginning of the action, was alleged to have taken possession of the book in order to defraud the creditors of Lovell, who died [illegible]. Lovell died in May, 1850, and there were claims of $487.50 allowed [illegible].

The master's report says that he finds [illegible] gave the deposit to Eliza M. Cleveland for services and that she took it in good faith. He further says that, if a [illegible] he finds for the [illegible] and that the plaintiff has not proven fraud.

JULY CARNIVAL FOR SWIMMERS

Worcester, June 24.—"Sammy" Wright of this city [illegible] as a swimming [illegible] McCusker, the [illegible] is planning [illegible] carnival at Lake [illegible].

CANCER CURED

WITH SOOTHING, BALMY OILS

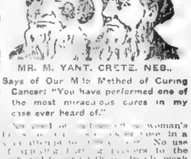

MR. M. YANT, CRETE, NEB.,

Says of Our Mild Method of Curing Cancer: "You have performed one of the most miraculous cures in my case ever heard of."

No need of [illegible] woman's [illegible] in a [illegible]. No use [illegible] to the [illegible] weak [illegible] of persons [illegible]. This wonderful Mild Method is also a never failing cure for tumors, catarrh, ugly ulcers, piles, fistula and all skin and blood diseases. Write to-day for free illustrated book.

DR. BYE, Lock Box 1111 Kansas City, Mo.

RACING HOW THEY RAN AT SHEEPSHEAD ROWING HARVARD CREW SHOWS SLIGHT IMPROVEMENT BOXING GOOD BOUTS AT NEW ENGLAND CLUBS OTHER SPORTS

CANNELL'S RANK MUFF LOSES FOR TENNEY'S MEN IN THE TWELFTH

Little Cy Young Pitches a Great Game for the Bostons and "Dummy" Taylor Is Fine, Too.

By Boston American Leased Wire.

New York [illegible] fair to [illegible] delicately cut [illegible] the Bostons [illegible] fourth [illegible] sought the [illegible] and [illegible] in the [illegible] haven't [illegible] the pools and [illegible] The battle [illegible] affair.

New York had [illegible] ninth inning, and [illegible] from the [illegible] about across [illegible] the closest [illegible] three errors.

Boston scored [illegible] of the [illegible] struggle. [illegible] York [illegible] bert was [illegible] on the [illegible] and [illegible]

Bowerman There With a Single.

Bowerman [illegible] for a single. Mertes [illegible] in to [illegible] centre. Mertes [illegible] so placid about [illegible] that [illegible] and [illegible] three errors.

Boston scored [illegible] Bowerman [illegible] Mertes [illegible] Dougherty [illegible] York [illegible] bert was [illegible] on the [illegible] and [illegible] third [illegible] ker. A [illegible] from Jones [illegible] the ball [illegible] the rubber [illegible] third [illegible] ker. A [illegible] from Jones [illegible] the ball [illegible] on the stand [illegible] and throwing [illegible] Mertes [illegible] errand [illegible]

Bostons Kick Hard.

Needham [illegible] on the [illegible] on the earth, Young [illegible] and [illegible] member of the visiting team [illegible] the park. Needham [illegible] selling [illegible] ten thousand [illegible] less [illegible] bumped into the [illegible] a wound [illegible] and threw [illegible] Needham [illegible] Dineen [illegible]

It was a mighty close decision, but Johnstone [illegible] giving support [illegible] and the [illegible] to the [illegible] benefit [illegible] while [illegible]

It was [illegible] pressed a [illegible] only one [illegible] to save [illegible] close [illegible] and [illegible]

[illegible]														
Totals	[illegible]													
Thomas [illegible]														
Powell	[illegible]													
Totals	[illegible]													

Batted for Mr. Dineen in 9th.

TWO FOR THE PHILLIES.

Special to the Sunday American.

Philadelphia, June 24—The [illegible] celebrated [illegible] the return of their [illegible] Western trip by [illegible] the Superbas in a double header [illegible] before a [illegible] of home rooters.

The first game was played in a [illegible] and was a series of [illegible] who started in [illegible] Doyle [illegible] the [illegible] pitcher, [illegible] of the [illegible] was [illegible] in [illegible] [illegible] [illegible]

BASEBALL CHAMPS WIN FROM HIGHLANDERS **TENNIS** AMERICANS PLAY IN LONDON TOURNEY **TROTTING** HELGAMITE FIRST AT DORCHESTER **ATHLETICS**

TWO WILD THROWS IN SECOND INNING GIVE CHAMPS GAME

Young Pitches a Great Game After Tannehill's Injury, but Hogg Does Better Than Uncle Cy.

BY A. H. C. MITCHELL.

The New Yorks [illegible] in the second inning, and [illegible] consciousness [illegible] ice. Then all hands relapsed into a [illegible] comatose condition, and the game dawdled along to its ultimate conclusion with hardly a chance for [illegible].

But the Champs won [illegible] considerably better [illegible] beaten in a hair-raising finish. Things started out as though there would be considerable doing, but all the incidents were confined to the first three innings, and the only chance for a yell after that was when Kleinow pasted a three-bagger to right field in the eighth.

Tannehill warmed up and started in to pitch, but he was forced to retire after the first man that faced him was [illegible] of. He cut his finger on a piece of [illegible] in picking up some dirt in the box [illegible] Uncle Cy had to be called up [illegible].

Uncle Cy All to the Good.

The old gentleman had put in his time before the game in batting grounders to the infield, and had no chance to warm up his salary wing, but he went in and pitched a splendid game. The six hits registered against him were all scattered, although the enemy did bunch two safeties in the third, but a lightning double play, in which Collins, Ferris and Grimshaw figured, spoiled all chance for a score in that inning. The way the old gentleman fielded his position was a sight for sore eyes. No less than six sharp raps were knocked down by him and tossed to first.

Collins's Great Plays.

The Champs fielded in fine style, the only misplay being a wild throw of a bunt by Criger in the first inning. Collins put up one of his true clever games at third base. His stop and throw of Conroy in the first inning which retired the [illegible] was a thing of beauty and a joy forever. He started a lightning double play in the third and caught a foul in handsome manner.

Parent had little to do, but Ferris was there with some fine plays, particularly one at the very first of the game, which was a sharp grounder from the bat of Pat Dougherty, which looked like a sure hit. [illegible] Grimshaw had [illegible] thrown balls and [illegible] the Boston outfielders [illegible].

The New Yorks [illegible] at the [illegible] Kleinow's three-bagger and [illegible] only good [illegible] Texas Leaguers.

Hogg in Fine Form.

But while Young pitched a great game Hogg was well nigh invincible. This youngster kept the Champs guessing all the [illegible] with his cross-fire curves. [illegible] was a bit wild at times [illegible]

[illegible] two wild throws in the second [illegible] Yeager [illegible]

[illegible] started in and retired [illegible] Ferris [illegible] Young [illegible] which was wild [illegible] Conroy followed [illegible] on balls. Williams flied to [illegible] and Keeler took third. Conroy [illegible] a great play off [illegible] Champs [illegible].

It was one-two-three for the Bostons in the first and Young fielded out [illegible] when the New Yorks batted in the second.

Picnic for the Champs.

In Boston's half Stahl was hit by a pitched ball. Grimshaw hit safely over second base and then Collins bunted. Chase who was playing in for this kind of a hit, threw the ball away over Conroy's head in the effort to force Stahl. Two runs came in and as Dougherty returned the ball poorly [illegible] kept on for home and [illegible].

In the third with one down Dougherty and [illegible] came along with safe hits [illegible] but a double play [illegible] a fine one, Collins to Ferris to Grimshaw. With two out, Stahl singled, but was out stealing.

Chase singled with one down in the fourth, but was caught stealing, and then Yeager flied to Burkett. Collins was passed, but got no further, in the Bostons' half.

Orth Fails to Save the Day.

There was nothing doing except bases on balls to Parent and Criger for either side until the eighth, when with one down Kleinow hammered a triple to right. Orth was sent in to bat for Hogg, as Griffith thought he saw a chance to score. But Orth only rapped to Collins, and while the captain held Kleinow on third he threw out Orth. Boston went out in order in the eighth, and in the ninth with one out, Conroy singled, but the next two men were retired on flies to Ferris and Parent. The same teams meet again on Monday. Score:

BOSTON.

	ab.	r.	1b.	tb.	po.	a.	e.
Selbach, rf	4	0	0	[illegible]	[illegible]	[illegible]	[illegible]
[illegible]	[illegible]	[illegible]	[illegible]	[illegible]	[illegible]	[illegible]	[illegible]
Totals	[illegible]	[illegible]	2	2	27	[illegible]	1

NEW YORK.

	ab.	r.	1b.	tb.	po.	a.	e.
Dougherty, lf	4	0	1	1	2	0	1
[illegible]	[illegible]	[illegible]	[illegible]	[illegible]	[illegible]	[illegible]	[illegible]
Totals	30	0	6	8	24	9	2

[illegible]

NOTES OF THE GAME

[illegible]

It was the first appearance of [illegible] Kelly and McCarthy on the [illegible]

Uncle Cy had to go in without warming [illegible]

[illegible] the ground [illegible] Umpire Kelly to the play-[illegible]

AMERICAN LEAGUE.

HOW THE CLUBS STAND.

	Won.	Lost.	P.C.
Cleveland	32	18	[illegible]
Chicago	32	20	[illegible]
[illegible]	[illegible]	[illegible]	[illegible]

ONE YEAR AGO TO-DAY.

	Won.	Lost.	P.C.
Boston	[illegible]	[illegible]	.648
New York	[illegible]	[illegible]	.604
[illegible]	[illegible]	[illegible]	[illegible]
Washington	9	45	.173

GAMES SCHEDULED TO-DAY

[illegible]

GAMES YESTERDAY.

At Boston—Boston 2, New York 0.
At Cleveland—St. Louis 3, Cleveland 2.
[illegible]

[illegible] ers on the New York bench in the third [illegible]

[illegible] fielded in fine style. All three batters [illegible] in the second inning, [illegible] His assist [illegible] in the sixth was a corker.

[illegible] to a pitcher when he [illegible] of pace.

The New Yorks did a lot of bunting, even when no base was occupied.

[illegible]

ST. LOUIS, 3; CLEVELAND, 2.

Cleveland, June 24.—St. Louis stopped Addie Joss [illegible] this afternoon when the [illegible] Browns had no trouble in winning the game. The bat [illegible]

[illegible]

CHICAGO, 2; DETROIT, 1.

Detroit, June 24.—The Chicago White Sox celebrated their return to the West today by taking a close and interesting game from the Detroit Tigers in their native [illegible]. The score was 2 to 1, and the game was a great battle between the [illegible] pitchers, in which White for Chicago had a shade the better of Kitson in point of effectiveness. The score:

Chicago	0	0	0	0	0	0	0	0	2	—2
Detroit	0	0	0	1	0	0	0	0	0	—1

Totals—Chicago 2 5 27 17 1; Detroit 1 5 27 12 1.

[illegible]

PROVIDENCE ASSOC. WON.

Providence, R. I., June 24.—At Rocky Point today the Providence Association team defeated the Boston Independents by [illegible]

A [illegible] in the fourth inning gave Providence the [illegible] McDermott pitched excellent ball [illegible] The score:

[illegible]

WEST NEWTON, 22; WALPOLE, 6.

West Newton, June 24.—West Newton defeated the Walpoles by a score of 22 to 6 [illegible] was batted out of the box and McCarty was certainly hit hard [illegible] did clever work. Duane [illegible] were superb. Score:

[illegible]

BEVERLY BEAT LEOMINSTER

Leominster, Mass., June 24.—The Beverlys defeated the [illegible]

[illegible]

DENVER REDS, 18; WEBSTER A. C., 10.

[illegible] Denver Reds [illegible]

Webster A. C. 1 1 1 0 0 1 0 0 0 —10

Batteries—Bornstein and Rubin, Shooter and Pucowitz.

COLLINS GOING HOME ON DOUGHERTY'S WILD THROW.

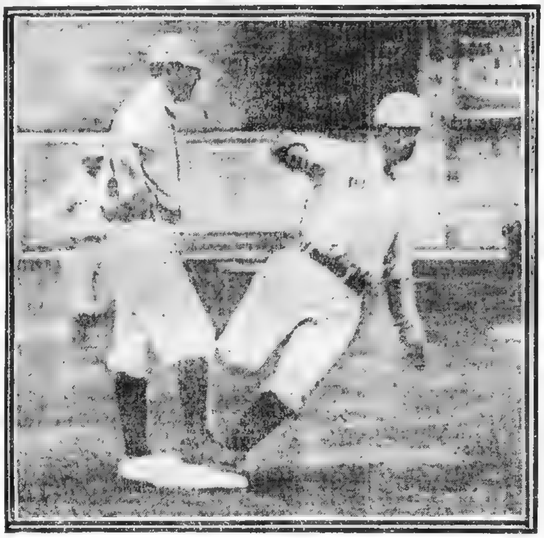

This picture, taken by a Boston American camera man at the ball game yesterday, shows Collins turning third and racing for home on the series of errors that characterized the second inning. Conroy, the New York third baseman, looks disgusted. Can you blame him?

UMPIRE IS ASSAULTED AT THE GAME IN LYNN

Lynn, Mass., June 24.—The Lynn-Concord game at [illegible] this afternoon nearly ended in a riot over an assault made on Umpire Moran in the sixth inning by Catcher [illegible] of the Concords [illegible]

[illegible] was fined $5 [illegible]

In the third inning Manager Captain [illegible] of the Concord team was ordered from the field for foul language to the umpire. In the third inning a fight on the right field bleachers stopped the game for a few minutes [illegible] two arrests [illegible] arrest of the principals in the [illegible]

[illegible] all over the [illegible] from the [illegible] State by a score of 5 to 1.

In the fifth inning a base on balls, a two-bagger [illegible] singles netted Lynn four runs and took the [illegible] out of the Concord [illegible]. It was Umpire Moran's second game in the New England League and his decisions were for the most part well received. The feature of the game was a running assist back of second by Paster. The score:

LYNN. / CONCORD.

Lynn									
Lynn	0	0	0	0	4	1	0	0	—5
Concord	0	0	0	0	1	0	0	0	0—1

Totals—Lynn 5 8 27 16 3; Concord 1 4 24 14 3.

Two-base hits—Hartman, Murphy. Base [illegible] Cassidy. Stolen bases—Hickman, O'Neil. [illegible]

N. E. LEAGUE.

HOW THE CLUBS STAND

	Won.	Lost.	P.C.
Fall River	24	14	[illegible]
Manchester	[illegible]	[illegible]	[illegible]
New Bedford	[illegible]	[illegible]	[illegible]
Haverhill	[illegible]	[illegible]	[illegible]
Lynn	[illegible]	20	[illegible]
Concord	[illegible]	[illegible]	[illegible]
Lowell	14	[illegible]	[illegible]
Nashua	[illegible]	[illegible]	[illegible]

YESTERDAY'S RESULTS.

At Lynn—Lynn 5, Concord 1.
At Haverhill—Haverhill 6, Manchester 4.
At Fall River—Fall River 4, Nashua 3.
At New Bedford—New Bedford 8, Lowell 2.

NEW BEDFORD, 8; LOWELL, 2

New Bedford, June 24.—Lowell again proved an easy mark for the New Bedfords today. The home players batted Hannigan quite hard, but the errors of the visitors were responsible in a large measure for their defeat. [illegible] was effective. The score:

New Bedford	0	0	1	0	3	4	0	0	x—8
Lowell	0	1	0	0	2	0	0	0	0—2

[illegible]

FALL RIVER, 4; NASHUA, 3.

Fall River, June 24.—Pitcher [illegible] won his own game against Nashua this afternoon, 4 to 3, by driving in the winning run with a clean single in the eighth inning. The game was stubbornly contested throughout. Norris fielded in a brilliant manner. The score:

Fall River	1	0	0	2	0	0	0	1	—4
Nashua	2	0	0	0	1	0	0	0	0—3

[illegible]

HAVERHILL, 6; MANCHESTER, 4

Haverhill, June 24.—Both Haverhill and Manchester played a weak article of ball here to-day, but the visitors made the most fumbles and they suffered accordingly, the score being 6 to 4 for the local club. Clancy pitched effectively, while Whiting contributed largely to his own defeat by his failure to handle bunts properly. Knau and Clark made several sensational fielding plays, but the former also made some costly mistakes. The score:

Haverhill	1	0	0	0	3	0	2	0	x—6
Manchester	0	2	0	0	0	0	2	0	0—4

Totals—Haverhill 6 8 27 13 5; Manchester 4 5 24 15 0.

Two-base hit—Lawrence. Stolen bases—Browne. Left on bases—Haverhill 6, Manchester [illegible]. Base on balls—Off Clancy [illegible], off Whiting 2. Struck out—By Clancy 7, by Whiting. Sacrifice hits—Mason, Lawrence, Ahearn, Spooner, Browne. Hit by pitched ball—Ahearn. Wild [illegible] Clancy. Passed ball—Ahearn. Umpire—[illegible]. Time—1h. 50m. Attendance 1500.

HIGHLANDS, 11; SHAMROCKS, 1.

Lynn, June 24.—De Montiers of the Highlands had the Shamrocks at his mercy in a game in the Oceanside League series this afternoon, his team winning by a score of 11 to 1. Errors on the part of the Shamrocks [illegible] attributed largely to the [illegible] The score:

[illegible]

DEWEYS, 4; NEW DORCH., 3.

Weymouth, June 24.—The Deweys added one more victory to their long string today, defeating New Dorchester in a close game. Up to the seventh inning the visitors looked like winners, but the home team [illegible] The fielding of the visitors [illegible] The score:

[illegible] Time—1h. 40m. Attendance—500.

ROGER WOLCOTT BOYS WON GAME

Roger Wolcott Grammar School won the championship of the Boston school yesterday morning at the Boston American League grounds, beating Dudley school by a score of 8 to 2.

The Dorchester boys looked bigger than [illegible]

Big delegations were present from both schools [illegible] the game. The score:

[illegible]

MELROSE, 11; NEWTOWNE, 6.

Melrose, June 24.—Melrose A. C. easily defeated Newtowne on the Common this afternoon, 11 to 6.

COLLINS SHAKES UP HIS BATTING ORDER, BUT STILL THE SWATS DO NOT COME

Fans Don't Know What to Think of the Champs' Showing So Far This Season.

BY A. H. C. MITCHELL.

Old-timers will remember that old scene in "The Mascot," where King Lorenzo swallows a grasshopper [illegible]

[illegible] this summer [illegible]

[illegible] the White Sox [illegible] hit on the [illegible] the swat that was [illegible] Hobe Ferris, who makes an error about once in two [illegible] play at just the wrong time.

Captain Collins and King Lorenzo seem to be hoodooed [illegible] these days.

As to Faults and Virtues.

Of course we see the faults and virtues of our own [illegible] we do the faults [illegible] other teams. When we win we recall the virtues and forget the faults, but when we lose the virtues are lost sight of and only the faults show themselves.

Thus far this season the Champs cannot be said to have scored a success. They have not been able to win as many games as [illegible]

[illegible]

Weak With the Stick.

[illegible]

Champs Are Worried, Too.

The supporters of the team worry, and the baseball writers worry over the continued poor showing of the Champs with the [illegible] but the players themselves are worrying a good deal more than we are. [illegible]

[illegible]

Luck May Change.

We all know [illegible] men are [illegible] game [illegible] and we all know they will keep plugging along and never say die. We are disappointed at their showing so [illegible] them to [illegible]

[illegible] for the [illegible] Philadelphia teams playing the [illegible] Philadelphia and [illegible] Washington. But things [illegible] needs to be a [illegible] of the next ten games. Here's luck, any way!

NORWOOD HIGH, 10; SOUTH END, 0.

[illegible] challenge issued [illegible] High School team [illegible] with the South Ends, the champions of the local leagues and defeated them handily. Murphy was in the box for the High School, and he did not allow a run, a hit, nor issue a pass. Chase pitched a clever game for the South Ends, but his support was very ragged. Fenton made a nice catch in the centre [illegible] The score:

[illegible]

ST. JOHNS, 3; WINTHROP, 1.

St. Johns [illegible] Institute of Cambridge defeated the Winthrop Club in an [illegible] interesting game on Cambridge Field yesterday afternoon by a score of 3 to 1. [illegible] for the [illegible] the Winthrops [illegible] the game, which was closely contested throughout. The score:

[illegible]

WINSLOWS, 11; CHERRY VALLEY, 10.

Worcester, June 24.—In a closely fought and [illegible] game throughout the Winslows of this city defeated the Cherry Valley Independents on East Park this afternoon. Score by innings:

										R.	H.	E.
[illegible]	0	0	2	0	1	4	2	1	2	—11	9	3
[illegible]	1	1	1	2	0	2	1	3	0	—10	8	5

Batteries—[illegible] Sanders, Kennard and [illegible] Marking. Umpire—[illegible]. Attendance 600.

ALUMNI, 17; BEVERLY H'S., 11

Beverly, June 24.—The Alumni put it all over the local Highland team on Peabody [illegible] this afternoon. Loose playing on the [illegible] The score:

[illegible]

Pure—Healthful—Stimulant

Matured by Nature in barrels for 10 years before bottling and it is Absolutely Pure. That is why physicians prescribe it for medicinal purposes — YOU buy it at the distillery price.

"THERE IS NOTHING BETTER"

Made on Honor for 50 Years

Callahan WHISKEY

4 FULL QUARTS $3

Express Prepaid to Any Point in New England.

We will ship you in plain case, no marks to show contents, FOUR FULL QUARTS OF CALLAHAN FAMOUS HOME WHISKEY FOR $3.00. If you are not perfectly satisfied with it after you have tried it, SHIP IT BACK TO US AT OUR EXPENSE and we will refund your $3.00.

JOHN F. CALLAHAN & CO.

—Distillers—

"THE FIRM THAT NEVER DISAPPOINTS."

154-162 FEDERAL ST., BOSTON

References: National Shawmut Bank, Bradstreet's and Dun's Mercantile Agencies.

YACHTING ■ANY RACES ARE HELD BY LOCAL CLUBS AUTOMOBILING VAUGHN BREAKS 1,000-MILE RECORD CYCLING CRACK RIDERS MEET AT REVERE TRACK GOLF

SNAPSHOTS OF YALE AND HARVARD OARSMEN AT THEIR QUARTERS

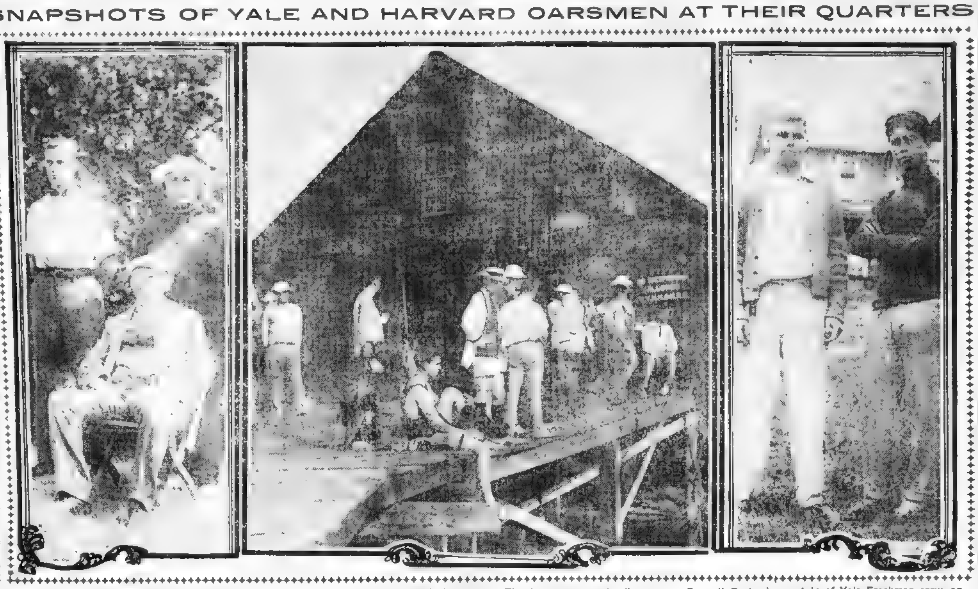

The centre picture shows the Harvard 'Varsity oarsmen loafing at their boathouse. The two oarsmen standing up are Roswell Park, Jr., captain of Yale Freshman crew, on the left, while Harvey Graham, the Yale Freshman stroke, is on the right. The third photo is that of Yale's graduate advisers. Sitting down is George St. John Sheffield, Yale's rowing statistician. John Kennedy, the professional coach, is standing with his hat on. Next to him is Alex Cameron, Yale stroke for 1901.

HARVARD VARSITY IS READY TO PUT UP PLUCKY RACE.

Crimson Oarsmen Realize They Only Have a Fighting Chance With Yale on the Thames at New Haven Next Thursday

Special to the Sunday American.

Harvard Crew Quarters, Red Top, Ct., June 24.—Leading a forlorn hope the Harvard 'Varsity eight realizes that it has only a fighting chance to win its annual race with Yale, but the oarsmen have been getting together desperately since they came here, and are now in the best shape of any Harvard crew which has met Yale in five years. They feel, however, that they must meet one of the greatest crews Yale ever put on the water and that chances are four to one against them. They are prepared to go into the race next Thursday and cling to Yale's shell till they can row no longer and if by any chance they can push their boat to the fore and keep it there they will show themselves the pluckiest of eights.

The [illegible] freshman crew [illegible] the two-mile course this evening for the last time before their race. The kids were towed down to the drawbridge by the launch John Harvard and after dressing they boarded their shell and paddled up to the starting line. They rowed upstream to the naval station and did their two miles in ten minutes and fifty two seconds, which was pretty good work, considering the fact that there was a slight head tide and no wind.

The varsity eight took only a short row down as far as the [illegible] and back at a low stroke.

Just after the varsity came in the Yale varsity was seen coming down river. They were about to take a two-mile row upstream. The John Harvard crowded with Harvard grads put out after the [illegible] endeavor to see them work. [illegible] John Kennedy called through his [illegible] alongside gentlemen, and get a better view of them" at the same time slowing up until the Harvard [illegible] alongside, then they steamed along side [illegible] to the finish. The courtesy was greatly appreciated by the Harvard men and there was much favorable comment on the incident around Red Top this evening.

This evening the Crimson varsity made their annual formal call on the Yale crew at Brookview. they were shown through the new quarters and greatly admired the many improvements, which same are badly needed by the Harvard men. A pleasant hour was spent in social intercourse and then the Harvard men returned to quarters and turned in. To-morrow the varsity will go aboard Mr. Iselin's schooner Emerald for a day's outing and the freshmen will be taken out on Robert L. Bacon's house boat Pioneer for a trip on Long Island Sound.

The statistics of the Harvard crews follow:

HARVARD VARSITY EIGHT.

Position and name.	Age.	Weight.	Height. ft. in.
Stroke, O. D. Filley	[illegible]	1[illegible]	6.00
No. 7, F. G. Meier	23	183	6.01
No. 6, R. L. Bacon	21	180	6.01
No. 5, C. Lawson	24	1[illegible]	6.00
No. 4, D. A. Newhall	22	175	6.00
No. 3, P. W. Flint	20	166	5.11
No. 2, R. M. Tappan	20	1[illegible]	6.00
Bow, D. E. Burchard	22	164	6.10
Averages	21¾	173	6.00
Cox, A. E. Chase	2[illegible]	115	5.07

HARVARD VARSITY FOUR.

Position and name.	Age.	Weight.	Height. ft. in.
Stroke, L. R. Corbett	20	16[illegible]	5.10
No. 3, E. S. George	24	1[illegible]	6.00
No. 2, F. R. [illegible]	22	1[illegible]	6.11
Bow, F. P. Farley	19	1[illegible]	[illegible]00
Averages	21	163	5.11
Cox, J. H. Montgomery	22	110	5.03¾

HARVARD FRESHMAN EIGHT.

Position and name.	Age.	Weight.	Height. ft. in.
Stroke, C. Morgan, Jr.	19	1[illegible]	6.00
No. 7, H. [illegible] Amberg	18	165	6.02
No. 6, S. W. F[illegible]	20	183	6.00
No. 5, S. D. Warren, Jr.	[illegible]	166	6.01
No. 4, J. L. Richardson	18	177	6.01
No. 3, E. V. B. Parke	19	1[illegible]	[illegible]11
No. 2, C. L. Pegsard	20	1[illegible]	6.01
Bow, C. Wiggins [illegible]	1[illegible]	148	6.00
Averages	19	166	6.00
Cox, R. V. Arnold	18	112	[illegible]

HARVARD TO PLAY ONE MORE GAME

Harvard and Yale will play only one more ball game this year. This decision was reached yesterday after considerable deliberation on the matter. It came as a mutual agreement and was not the decision of one forced on the other. The game in New Haven next Tuesday will decide the intercollegiate baseball championship for this year.

All the Harvard baseball authorities expressed themselves as satisfied with the arrangement. It was decided not to play the third game in New York for fear that it might result in a tie, each nine having won a single contest. This would necessitate a fourth game in New York and this was not desired.

The Harvard team held practice on Soldiers Field yesterday afternoon. This morning the Crimson nine will go to Morris Cove and stop at the Lequot Club. Monday the Harvard team will practice on the Yale diamond and then return to Morris Cove to pass the night, going to New Haven again Tuesday for the big game. It is probable that both nines will line up Tuesday in the same order in which they faced each other last Thursday.

MELROSE BOYS WON.

Melrose, Mass., June 24.—The Melrose C. T. A. defeated the Roxbury C. T. A. in a closely fought game on the Tremont street grounds this afternoon, 5 to 1. Croteau of the Melrose team pitched his usual fine game. A. Cassell and E. Cassell played a great game for the home team, the latter making a great catch, completing a [illegible] play, in the ninth inning, retiring the side. The score by innings:

Melrose C. T. A.	[illegible]	0	1	1	0	0	0	0	x
Roxbury C. T. A.	[illegible]	0	0	1	0	0	0	0	0

AMHERST BEAT WILLIAMS

Amherst, June 24.—Amherst beat Williams to-day by a score of 4 to 0. This gives Amherst four games out of the five played. Heavy batting in the fifth and sixth [illegible] won the game. Williams could not solve McRae's curves. Many alumni were present and a crowd of 1200 cheered enthusiastically.

SACRED HEARTS WON.

The Sacred Heart team whitewashed the Fr. Matthew T. A. S. Jr.'s, 9 to 0, on Cambridge Field yesterday. The line-up: Sacred Heart—Hickey, c. f.; Yates, s. s.; Murphy, 2b; Martin, p.; Maloney, c.; Norton, r. f.; Horgan, 1b; Barns, 3b; Lane, l. f. (captain). Father Mathew Jr.'s—[illegible], r. f.; McLaughlin, l. f.; Leary, s. s.; J. B[illegible], [illegible] f.; Reardon, 2b; Schrager, [illegible]; [illegible], p.; Shea, c.; Gaylor, 3b.

GOLF AT WINCHESTER.

N. H. Sears won the invitation handicap [illegible] play at the Winchester Country Club yesterday by a score of 66.

YALE VARSITY HOPES TO BEAT HARVARD BY TEN LENGTHS ON THURSDAY

Only Doubtful Contest in Eyes of the Elis Is the Freshman Race, in Which Crimson Is Favorite.

Special to the Sunday American.

Yale Crew Quarters, Gales Ferry, Ct., June 24.—The time work of all the Yale and Harvard crews on the Thames is over, and only enough will be done before the annual regatta next Thursday to keep the crews in condition. Time work closes with the Yale varsity eight ahead in its spins down the course, with Harvard's freshman eight slightly superior to Yale's in practice time and with the Yale varsity four's time a trifle the better of the quartets. According to indications three days before the regatta, Yale ought to win two of the three races: the varsity eight struggle, the main contest of the day, and the varsity four match. Harvard stands favorite in the freshman eight battle.

If practice spins count for anything Yale's varsity eight should have the greatest margin of any of the three victors of the day. It has gone the four miles in 21 minutes 40 2-5 seconds, while Harvard has not covered the course inside of 21 minutes 30 seconds. If Yale does not win by ten lengths surprise will be felt in the Yale camp.

Big Contest Up Stream.

It looks out of the realm of the possible for the record to be broken in the big event of the day, the varsity eight contest, because it is scheduled to be rowed upstream, and a record against the current of the river does not look within the attainable.

For the first time since 1891 the varsity eight race is scheduled for upstream. For the five [illegible] since 1891 it has been rowed up the river, but [illegible] of postponement. Yale wanted the race rowed downstream about 11 o'clock in the morning to get a [illegible] for the record. The Harvard management protested on the ground that the Boston crowd could not reach the river so early, while the New Haven rooters can come over to New London in an hour. Yale gave way reluctantly because with the concession went shattered the hope for Yale's establishing a new record this year.

Last year Yale's crew would have [illegible] the time-honored record flying had it had conditions nearly as fast as when the time, 20 minutes 10 seconds, was made for the course in 1888. This year the [illegible] is not quite as fast, but with conditions just right record breaking is a possibility for it.

Will Back Harvard Freshmen.

Harvard rooters are already claiming the freshman eight race, and in the Hotel Mohican, the college headquarters in New London, there is an unlimited amount of money awaiting Yale takers that Harvard will win this event. While the Yale [illegible] followers are shy in taking all bets they have a lot of confidence left in the ability of their class eight to hold its own, although they admit that its time work does not quite justify a victory. Both eights have done the two miles in just a shade better than ten minutes. The Harvard freshmen have beaten their varsity [illegible] in three out of every four of the [illegible] taken [illegible] the Yale freshmen [illegible] not yet once licked the regulars.

There was [illegible] to day in the freshman [illegible]. [illegible] went out of the shell at No. 5. [illegible], who has been a substitute, was put back at No. [illegible] where he has rowed till two weeks ago, and Captain Park went from No. 5 to No. 3. The [illegible] has been going irregularly, and Head Coach Stuyvesant Fish, Jr., became alarmed at the halting gait and ordered the transfers.

No time rows were taken to-day, the varsity eight working out about three miles at both the morning and evening practice. Ortmayer, who replaced "Con" Day at No. 2, shows improvement, but he lacks the [illegible] needed to move exactly with the other oarsmen. Hoppin, who took Ortmayer's place in the varsity four, weighs 180 pounds and halts the quartette.

A dozen former Yale oarsmen arrived at the crew headquarters to-day to enthuse the oarsmen. They formed a "gentlemen's" eight and went down and challenged Harvard to send some one out to row, but the challenge was not accepted. The eight was composed as follows: Stroke, Bogue; No. 7, Low; No. 6, Hartwell; No. 5, Graves; No. 4, Locker; No. 3, Thomas; No. 2, Fish; bow, Chittenden; coxswain, Olmstead. They covered a half mile in 2.40.

The flags were laid on the course to-night, and everything on the river is ready for the race. The Harvard launch followed the Yale eight over its entire row to-night, crowded with crimson oarsmen, rubbernecking at the Yale stroke.

George W. W. Skiddy of New York arrived to-night, to remain as guest of the crews until after the race.

The statistics of the Yale crews follow:

YALE VARSITY EIGHT.

Position and name.	Age.	Weight.	Height. ft. in.
Stroke, H. L. Whitney	21	1[illegible]	6.0¼
[illegible]	[illegible]	[illegible]	[illegible]
[illegible]	[illegible]	[illegible]	[illegible]
[illegible] R. L. [illegible]	21	1[illegible]	6.02
No. 4, H. [illegible]	22	182	6.01
No. 2, R. C. Morse	21	1[illegible]	6.1
[illegible] A. C. [illegible]	19	1[illegible]	5.1[illegible]
Bow, K. E. Weeks	2[illegible]	177	6.01
Averages	21 1-3	173	6.01⅛
Cox, D. Barkalow	17	102	[illegible].07

YALE VARSITY FOUR.

Position and name.	Age.	Weight.	Height. ft. in.
Stroke, R. R[illegible]	19	1[illegible]	6.00
No. 3, H. C. W[illegible]ams	20	1[illegible]	[illegible]
No. 2, [illegible]	20	182	6.1[illegible]
Bow, W. [illegible]	21	1[illegible]	[illegible]11
Averages	20	180¾	5.11½
Cox, J. Kruttschnitt	20	110	5.07

YALE FRESHMAN EIGHT.

Position and name.	Age.	Weight.	Height. ft. in.
Stroke, H. Graham	18	16[illegible]	5.11
No. 7, C. F. [illegible]	18	17[illegible]	[illegible]
No. 6, R. H. Noyes	19	17[illegible]	6.02
No. 5, R. Park, Jr.	19	1[illegible]	6.00
No. 4, R. [illegible]	21	1[illegible]	6.01¼
No. 3, G. [illegible]	19	183	6.00
No. 2, O. S. Keiley	18	168	6.02
Bow, S. P. R[illegible]kwell	1[illegible]	164	[illegible]
Averages	19	169	6.01
Cox, J. A. Colston	18	102	5.04

CONN. LEAGUE RESULTS.

AT HOLYOKE.

First Game

										R.	H.	E.
[illegible]	1	0	0	0	0	0	0	1	2	7	4
[illegible]	0	0	1	0	0	0	0	0	0—1	6	1

Batteries—Hodge and Rementer; McLean and [illegible].

Second Game.

										R.	H.	E.
Holyoke	2	2	0	0	0	1	1	1	x	7	1[illegible]	[illegible]
[illegible]	0	0	0	0	0	0	0	2	—3	9	2

Batteries—Barry and Rementer; Bonno and Latimer.

AT HARTFORD.

										R.	H.	E.
Hartford	0	0	0	0	0	0	4	0	0	4	9	1
Springfield	0	0	0	0	0	0	0	0	0—0	4	5

Batteries—Parkins and [illegible]; Fowler and O'Connor.

AT NEW HAVEN.

										R.	H.	E.
New Haven	2	0	0	0	2	0	0	0	x—4	10	1
Meriden	0	0	0	0	0	0	0	0	0—0	[illegible]	3

Batteries—Tab[illegible] and Sherwood; Gara and Tuckers.

AT BRIDGEPORT.

										R.	H.	E.
Bridgeport	0	1	2	0	0	1	1	2	x—7	10	2
New London	1	0	3	0	0	0	0	0	2 0—6	9	3

Batteries—Nichols, Murphy and Beaumont; McLaughlin and Armbruster.

DEDHAM TENNIS TEAM LOSES AT WINCHESTER

Winchester won all five matches from Dedham in Mystic Valley Association tennis yesterday at the Winchester Country Club. The summary:

Singles—Nowell beat Cummings, 6-4, 6-4; Butters beat J. J. Hayes, 5—7, 6-[illegible], 6-1; J[illegible] beat Nickerson, 6-3, 6-1.

Doubles—[illegible] and McCall beat Cummings and [illegible], 7-5, 5—7, 6—4; Nowell and Butters beat J. P. Hayes and Webb, [illegible] 6, 6-4, 6-4.

HOLMFIELD, 13; ALGONQUIN, 10.

The Holmfield Associates defeated the Algonquin A. C. of Everett yesterday afternoon at Mattapan playground in a closely contested game by the score of 13 to 10. The features were the playing of Harvey for Algonquin and the batting of Parker for the Holmfields. The score:

										R.	H.	E.
Holmfield	0	2	2	0	5	0	2	2	x	13	[illegible]	4
Algonquin	1	3	1	1	0	0	0	4	0	10	[illegible]	8

Batteries—Holmfield, Ringer and McCullagh; Algonquin, Johnson and McGinness.

SLOANE WON AT GOLF.

Englewood, N. J., June 24.—Still another of the golf surprises was sprung this season when [illegible] J. Sloane, Princeton, a comparatively unknown player, won the chief cup in the open tournament of the Englewood Club. He defeated Jerome D. Travers, Long Island champion, one up at thirty-six holes. Travers ended up on the first round in the afternoon, however, the former interscholastic champion seemed rather fatigued and grew a bit careless so that he lost on the home hole.

AMERICAN TENNIS PLAYERS SCARE ENGLISHMEN.

Special Cable to Sunday American.

London, June 24.—The All-England open tennis championship match begins on Monday. The form of the Americans to-day gave hope of success in the finals. Larned was too sick to play in the London singles, but recovering he won with Clothier in the doubles against Ward and Wright, who together were never beaten before. Larned, who was in good form, took Ward's service easily. His play at back was too strong for his opponents.

Ward won the singles, a happy augury for the Davis cup contest Monday. In the open singles championship Ward was unlucky enough to be drawn against S. H. Smith, one of England's best cracks.

I had a chat with W. H. Collins, president of the English Lawn Tennis Association, and asked him what the chances were for the English players. Mr. Collins said he was surprised at the results of the American finals. "I have been over twice with English teams and never saw the Americans play like these men—never; and it looks as if they would beat us in the Davis cup competition.

More than one of them will qualify against H. L. Doherty, the present champion, for the singles championship. The Americans are all strong. Englishmen have only a sportsman's hope [illegible] confidence of beating them."

I then interviewed Archdale Palmer, secretary of the English Lawn Tennis Club, who was of a different opinion. He said:

"It is very difficult to judge the Americans play from their showing on Friday and Saturday, the American days at the Queen's Club.

The doubles has been looked on as a gift for Ward and Wright and confirmed by the result, but to the surprise of English [illegible] the Americans have developed certainly. Their service is [illegible], speedy and their strokes are effective."

Larned's indisposition was due to seasickness. He is quite well now and promises to be in good form for the Davis cup.

FEW YACHTS IN WINTHROP RACES

Winthrop, June 24.—The Winthrop Yacht Club held a club handicap series on the club course to-day. It was a light affair all around, both in regards to the wind and the starters. There were only four in the 25-foot class and two in the 21-foot, while the 18-foot and 15-foot class did not have a single entry. The wind was southwest and extremely light and fluky, and the course was seven miles.

In the 25 footers the Hermes won handily, beating the Kit about five minutes and the Seeche had it all her own way in the second class, as the Lyde IV was disabled. The summary:

Twenty-Five-Foot Class.

Name	
Hermes	[illegible]
Kit	[illegible]
Alpos	1 42 2[illegible]
Nokomis	1 42 3[illegible]

Twenty-One-Foot Class.

Seechee	1 48 05
Lyde IV	Disabled

KIPMAN AND EDWARDS LED AT ALLSTON

A four-ball foursome played at the Allston Club yesterday was productive of some keen golfing, Kipman and Edwards leading the field with a score of 79. Scores:

K[illegible] and Edwards	79	14	[illegible]
[illegible] and He[illegible]	[illegible]	15	[illegible]
[illegible] and Fa[illegible]	8[illegible]	[illegible]	[illegible]
J[illegible]	91	1[illegible]	74
West and [illegible]	[illegible]	15	75
H[illegible] and F[illegible]	82	[illegible]	78
Mor[illegible] and Foerst[illegible]	1[illegible]	25	80
G[illegible] and [illegible]	1[illegible]	[illegible]	8[illegible]

REXALLS, 10; FREIGHT AGENTS, 9

In a hard fought game at Roxbury yesterday afternoon the Rexalls defeated the Freight Agents by a score of 10 to 9. The score by innings:

Rexalls	[illegible]	[illegible]	[illegible]	[illegible]	[illegible]	[illegible]	[illegible]	[illegible]	[illegible]
Freight Agents	2	0	[illegible]	[illegible]	[illegible]	[illegible]	0	0	0

Batteries—O'Neal and McCarthy; Butler and Murray.

"KILLING" MADE ON LAST RACE AT SHEEPSHEAD BY BOOTBLACK TURFMAN

More Than a Million Dollars in Circulation During the Day's Races.

By Boston American Leased Wire.

New York, June 24.—The greatest coup in recent years was made in the betting ring at Sheepshead Bay yesterday by "Tony" Aste, the "bootblack turf man," and a select following. The medium of this well-managed killing was Aste's own horse, Hippocrates, a four-year-old Lissack colt, which won the sixth race.

Report had it after the race that Aste alone had won more than $50,000. The aggregate winnings of those who played [illegible] must have been nearly $200,000 or more. The horse opened in the betting at 8 to 1, but for nearly ten minutes hardly a dollar was placed on him and the odds soared to 30 to 1. Then Aste and his friends attacked the ring.

Hippocrates, who had run "waterlogged" previously, was the swiftest thing on four legs when the race began. He [illegible] the field from beginning to end of the [illegible] and one eighth journey and won by four lengths and a fast time for the track. It was a frightful reversal of form, for Hippocrates had not come within 200 yards of winning a race within a year.

To-day was one of the biggest betting days within ten years, except on holidays or the afternoon of a big handicap. More than a million dollars were in circulation in the betting ring.

The Great Trial Stakes was the occasion for the tremendous betting. There were coteries managing huge amounts on nearly every entry. Jesse Lewisohn, Dave Gideon and "Diamond Jim" Brady were backing the Whitney entry. "Board of Trade" Smith, A. G. Vanderbilt, E. R. Thomas and Sidney Paget supported the Western horse, George C. Bennett. Davy Johnson backed J. R. Keene's Botheration down a point from 10 to 1.

The winner of the race, Security, which was quoted at 15 to 1, carried a wager of several thousand dollars from his owner, F. S. Smathers. He and Mrs. Smathers were delighted over the race. J. W. Gates, John A. Drake and H. P. Whitney kept commissioners busy going to the betting ring. Nearly all of the winners of the day were well backed. As some won at long odds, the books got a tremendous bumping.

The upset of Beldame and the winning of the race by Agile was almost as big a reversal of form as was Hippocrates.

The Results.

FIRST RACE—Steeplechase for four-year-olds and upward; full course. Sa[illegible], 1[illegible] ([illegible]), [illegible] and 8 to 5, won; Hylas, 1[illegible] ([illegible]), [illegible] 10 and 1 to 4, second; Game[illegible], [illegible] 8 to 1 and even, third. Time, 5.1[illegible]. [illegible] also ran.

SECOND RACE—Highweight handicap; three-year-olds and upward; six furlongs. [illegible] 1[illegible] ([illegible]), [illegible] and 7 to [illegible], won; Spring[illegible] 112 ([illegible]), 11 to 5 and 7 to 10, second; [illegible] 105 (Baird), 12 to 1 and 4 to 1, third. Time, 1.14 4-5. Dark Astaria, Action, [illegible] also ran.

THIRD RACE—Great Trial for two-year-olds; six furlongs. Security, 122 (Dominick), 15 to 1 and [illegible] to 1, won; Timber, 122 (O'Ne[illegible]), 10 to 1 and 4 to 1, second; George C. Bennett, 122 ([illegible]), 11 to 5 and 4 to 5, third. Time—1.15. [illegible], Pope Laster, Queen of Hearts, M[illegible], [illegible], Inquisitor, Highchance also ran.

FOURTH RACE—Three-year-olds and upward; 1⅛ [illegible]. Agile, 111 (J. Martin), 1[illegible] to 5 and out, won; Beldame, 101 (O'Neil), 1 to 3 and 1 to [illegible], second; Ormonde, 126 (Lyne), 20 to 1 and 2 to 1, third. Time, 2.20 4-5.

FIFTH RACE—Two-year-olds; 5½ furlongs. Lo[illegible], 104 (Helgesen), 8 to 5 and 7 to 10, won; Merrilan [illegible] (Higgins), 15 to 1 and 6 to [illegible], second; L[illegible], 1[illegible] ([illegible]), 8 to 1 and 3 [illegible], third. Time, 1.08 3-5. Abe Meyer, Lord [illegible], Forest, [illegible], Fazel, [illegible], Ata[illegible], [illegible] also ran.

SIXTH RACE—Four-year-olds and upward; [illegible] and a furlong. Hippocrates, 1[illegible] ([illegible]), 8 to 1 and 8 to 5, won; Pil[illegible], 1[illegible] ([illegible]), [illegible], second; [illegible], 1[illegible] ([illegible]), [illegible], third. Time, 1.54 [illegible]. Sailor Boy, Stamping Ground, Right Royal, Niblick also ran.

DALY SAYS IT'S ALL A MISTAKE

Special to the Sunday American.

Worcester, June 24.—Cornelius E. Daly, the Worcester oarsman dropped from the Yale varsity crew and university for "cribbing" during the examination at Gales Ferry, is now at his home, No. 62 May street, feeling thoroughly downcast.

Daly refuses absolutely to discuss the incident that led to his dismissal other than to call it a great mistake. He says there was no intention on his part to do anything forbidden by the rules set by the examiners, and if any wrongdoing was committed it was through a misapprehension of the rules and no wilful desire to cheat on his part.

"Why, there was no necessity for me to take an undue advantage," said Daly to a BOSTON SUNDAY AMERICAN reporter. "I was well up in all the rest of my studies and had no fear of the examination in which I am alleged to have cribbed. The occasion and its consequences is a terrible blow [illegible] my graduation day when the [illegible] of my life would have been realized. The whole thing has been done so quickly that I hardly realize what has happened. It is all a mistake and a terrible one for me."

If the members of his class petition the faculty to give Daly his diploma it is probable the petition will be granted, as is usually the custom at Yale.

LAWRENCE HIGH WON.

Lawrence, June 24.—The Lawrence High School team defeated the Haverhill High team at Glen Forest this afternoon by the score of 10 to 6. The Haverhill pitcher [illegible] the latter part of the game, and [illegible] the Lawrence players to score almost at will. Ahearn furnished the [illegible] for the local team and [illegible] for Haverhill. The score by innings:

Lawrence	0	0	1	2	1	1	1	4	0	—10
Haverhill	3	0	0	2	0	0	0	0	1	— 6

BAKER AND MACKEY WIN GOLF MATCH

At the Kenilworth Golf Club yesterday afternoon a members' two-ball foursome match was played and was won by Baker and Mackey with 76, defeating Sherman and Nowell by one stroke. The cards:

	Gross.	Handicap.	Net.
Baker and Mackey	87	11	[illegible]
Sherman and Nowell	89	12	77
[illegible]	[illegible]	[illegible]	[illegible]
Rogers and A[illegible]	97	[illegible]	82
[illegible]	[illegible]	[illegible]	81
[illegible]	[illegible]	[illegible]	84
[illegible]	[illegible]	[illegible]	[illegible]
[illegible]	[illegible]	[illegible]	[illegible]
[illegible]	[illegible]	[illegible]	[illegible]
K[illegible] and [illegible]	1[illegible]	20	8[illegible]
A[illegible] and Fry	101	11	[illegible]
[illegible] and Wheeler	[illegible]	[illegible]	[illegible]
Sawyer and R[illegible]	[illegible]	[illegible]	[illegible]
[illegible]	[illegible]	[illegible]	[illegible]
Fay and [illegible]	108	[illegible]	[illegible]

Next Thursday afternoon there will be a woman's team match between teams representing the Commonwealth and Allston clubs.

In the semi-finals for the Spring cup [illegible] H. Hodson defeated G. S. [illegible] one up and G. M. J. Bates defeated J. P. Mackey two up.

WAKEFIELD, 5; NEWTON, 4.

Wakefield, June [illegible].—Wakefield [illegible] team defeated Newton [illegible] this afternoon in a hotly contested game by a score of 5 to 4.

BE A MAN

STOP TAKING MEDICINE

THE FAMOUS

Van Best Direct Method

WILL RESTORE YOU

Sent on Trial. Thousands Cured

Not One Failure

If you have small weak organs, lost power or weakening drains, the Van Best [illegible] will restore you without drugs or [illegible] [illegible] weeks. [illegible] fraud; write for free book, sent sealed in plain envelope. THE VAN BEST CO., 426 Ferguson Bld., Denver, Colo.

LIGHT BREEZES FOR WOLLASTON YACHTS.

Waweenock Wins the Race for First-Class Boats on Time Allowance—Marvel Beats Her Rivals, Also on Allowance

Wollaston, June 24.—With scarcely enough wind to enable the yachts to cover the course at the start, the Wollaston Yacht Club held its first interclub series of the season. These races were for the members of the Quincy, Squantum and Wollaston yacht clubs and the boats showed up in very good numbers considering the weather conditions.

The race was held on the Wollaston Yacht Club course, a triangular affair of seven miles, and it consisted of a run, reach, and a beat. The wind at the start was very light and fluky, veering from due east to southwest, where it finally held and freshened somewhat after the start.

The warning gun sounded at 3:25, and five minutes later the start of the first class took place. The Harriet got over the line first, with the Waweenock slightly astern and the Whisper in the last position.

Close Race All the Way.

It was pretty even sailing down to the spar off Nut Island between the three boats, they holding the positions that they started with, but after turning this point the Waweenock gradually drew into the lead, and held it up to spar bouy off Long Island, where the Harriet again took the lead, holding it until the finish. The Waweenock won on time allowance.

Class B was the feature of the afternoon, there being thirteen starters, seven from Wollaston, five from Quincy and one from Squantum. The boats were pretty well bunched at the start.

Marvel Wins An Allowance.

The Goblin and Marvel fought it out all over the course for first honors, with the Eclipse in the running at all times. The race was somewhat slow on account of the lightness of the breeze, and the Marvel, although she was the third boat to finish, was found to be the winner on time allowance. Stranger was second and Dorothy third.

In the third class there were five starters. The West Wind and Peacock got the start and although there was some very close sailing all over the course, the Primrose, which was the first boat to finish, got second place. The West Wind was the winner in this class on time allowance.

The Summary.

CLASS A.

	Actual Time.	Cor. Time.
Waweenock	1 27 57	1 00 03
Harriet	1 25 30	1 03 23
Whisper	1 27 14	1 10 00

CLASS B.

	Actual Time.	Cor. Time.
Marvel	1 28 45	1 05 27
Stranger	1 [illegible] 12	1 06 59
Dorothy	1 30 14	1 07 04
[illegible]	1 30 [illegible]	1 07 02
[illegible]	1 28 17	1 07 31
[illegible]	1 29 29	1 07 47
[illegible]	1 [illegible] 34	1 07 50
[illegible]	1 [illegible] 11	1 12 15
[illegible]	1 28 13	1 12 43
Idler	1 29 05	1 13 31
Moonlyne	1 [illegible] 05	1 18 38
Georgie	1 41 15	1 26 00
[illegible] E	1 45 05	1 23 12

CLASS C.

	Actual Time.	Cor. Time.
West Wind	1 54 12	1 12 50
Primrose	1 52 20	1 23 22
Peacock	1 50 24	1 25 54
[illegible]	1 58 09	1 27 02
San Toy	2 17 00	1 47 23

LIGHT WIND FOR RACES OF LYNN YACHT CLUB.

Lynn, June 24.—The Lynn Yacht Club held races this afternoon in a very light wind. This was fine for the power boats, but not much fun for the sail boats. The feature of the afternoon's sport was in struggles of the power boats. In the first class Fred Young's Edith M. was the winner on time allowance, while E. E. Winkley's Niobe won first prize in the second class. The summary:

FIRST-CLASS POWER BOATS—TEN MILES.

Edith M., Fred Young	1 47 05	1 03 [illegible]
Kazard, Edwin E. Winkley	1 37 00	1 28 [illegible]

SECOND-CLASS POWER BOATS—7 MILES.

Niobe, E. E. Winkley	1 46 05	22 25
Astran, Howe & Trombley	1 42 24	32 40
Jennie M., A. S. Grover	1 55 40	33 20
A[illegible], Wesley Hall	1 45 45	30 50
M[illegible], Neil Morrison	1 43 25	46 05
Wy[illegible], Neil Morrison	1 55 00	45 40

ONE DESIGN CLASS.

Wonnlahdin, James Spratt	1 09 30
Haymaker, William Johnson	1 11 08
San Toi, William Redlon	1 18 30

HANDICAP CLASS.

Theorum, Eugene Taylor	1 08 42	1 02 42
Lobster, William Murphy	1 03 57	1 03 57
Zazar, T. C. Foster	1 12 30	1 08 30
Trump, Russell Brothers	1 21 18	1 06 18

M'GRATH WON ON ELMWOOD COURTS

At the Elmwood tennis courts yesterday William J. McGrath won the competition cup for the second time. The scores:

First round—J. F. McGrath, Jr., beat Dr. C. [illegible] O'Brien, 6-4, 6—4; Dr. Caulfield beat W. S. [illegible], 4-6, 6-3; W. J. McGrath beat W. Lewis, 6-4, 7-5; C. Brooks beat Clifford Trull, 6—4, 6-[illegible].

Semi-finals—Brooks beat J. F. McGrath, 6—4, 8-6; W. J. McGrath beat Dr. Caulfield, 8—6, 6-3.

Finals—J. McGrath beat Seabrooks, 6—1, 6—1.

BLOOD POISON

FOR MORE THAN TWENTY YEARS

we have made the cure of blood poison a specialty. Primary, Secondary or Tertiary Blood Poison Permanently Cured. You can be treated at home under same guaranty. Capital $500,000. We solicit the most obstinate cases. If you have exhausted the old methods of treatment, and still have aches and pains, Mucous Patches in Mouth, Sore Throat, Pimples, Copper-Colored Spots, Ulcers on any part of the body, Hair or Eyebrows falling out, write for proofs of cures. 100-page Book Free.

COOK REMEDY CO.,

1778 MASONIC TEMPLE, Chicago, U. S. A.

For Kidney & Bladder troubles.

SANTAL CAPSULES MIDY

Cures in 48 Hours

URINARY DISCHARGES

Beware of counterfeits

J. P.

Those suffering from weaknesses which sap the pleasures of life should take J. P. Pills. One box will tell a story of marvellous results. This medicine has more rejuvenating, vitalizing force than has ever been offered. Sent by mail in plain package only on receipt of this adv. and $1. Made by its originators, C. I. Hood Co., proprietors Hood's Sarsaparilla, Lowell, Mass.

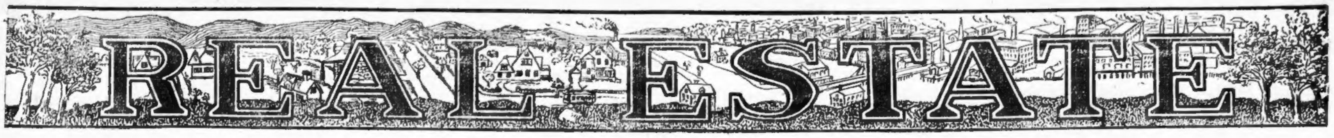

EDWARD T. HARRINGTON & CO.

293 Washington St., Cor. School

SUMMER NUMBER

REAL ESTATE ADVERTISER

containing the finest list of high-grade farms and country homes ever presented to the public in any one publication. EDWARD T. HARRINGTON & CO.

HOTEL.

NO MALARIA, NO MOSQUITOES, ALL KINDS GAME, FINE FISHING, magnificent scenery, pure air, hotel all modern improvements, wide veranda 80 feet long; rooms large, airy and homelike; now doing prosperous business, both Summer and transient, situated in delightful mountain town, sure for license; fine barn, up to date, 6 box stalls, plenty open ones, all buildings supplied with purest spring water by aqueduct; 3 acres land; price $6,000, includes furniture; no more delightful place in Green Mountain State for sale at any price. EDWARD T. HARRINGTON & CO., 293 Washington st.

BEDFORD, $2,200.

DELIGHTFUL LITTLE HOME, charming house, modern, 2-story, with piazza; double octagon bay windows with deck; shingled gable; heated by furnace; fine lot land, 9,000 ft., nice garden, lawn and hennery; 2 minutes from station or electrics; owned by party whose business calls him to another State; pretty country home for anyone. EDWARD T. HARRINGTON & CO., 293 Washington st.

NEWTON CENTRE LAND.

120,600 FT. in 9 LOTS, containing 8,000 to 17,000 ft. each, on Commonwealth av., one of the most desirable sections of city; 10 minutes from station; environment first-class. EDWARD T. HARRINGTON & CO.

OCEAN FRONT FARM.

20 ACRES LAND, 550 ft. frontage on Atlantic Ocean; best boating and bathing, old-fashioned farmhouse, in fair repair; other farm buildings, good wells, orchard, etc.; 2 miles from station; price but $3,000. EDWARD T. HARRINGTON & CO., 293 Washington st.

$1,800 FARM, STOCK, TOOLS,

THREE COWS, HENS AND CHICKENS, farm machinery; 40 acres, estimated cuts 25 tons hay; soil light and loamy; pretty 7-room house, barn 66 ft. long, number poultry houses. J. S. DAMRELL, Mansfield; EDWARD T. HARRINGTON & CO., 293 Washington st.

$650 PAYS IN FULL

FOR 60-acre farm with buildings, pleasantly situated near beautiful lake, where there is excellent boating and fishing; cuts 15 tons hay; 50 bbls. grafted apples; wood enough on place to pay for it; on rural mail route and near best neighbors; great bargain. N. S. DRAKE, Pittsfield, N. H., or EDWARD T. HARRINGTON & CO., 293 Washington st.

INCOME $3,400, PRICE $40,000.

BOSTON BRICK PROPERTY, 15 suites and store, now rented; owned by professional gentleman in distant State, who orders it sold at once; this is the right kind investment for parties small means who want large income from their investment. EDWARD T. HARRINGTON & CO., 293 Washington st.

ARTHUR T. HILLS,

53 STATE ST.

CITY HOUSES FOR SALE.

BATAVIA ST.—9 rooms, desirable home, $8,500, $3,000 cash; bal. 4½ per cent. mtg.
BERWICK PARK—Rented $850 yr. Price $6,500, $2,000 cash; bal. mtg 4½ per cent.
COLUMBUS AVE.—14 rooms, 2 stores, hot water heat. Rents $1,500 yr. Price $15,000.
ST. BOTOLPH ST.—A bargain for $10,000.
MONTGOMERY ST.—Assessed $5,600. Price $7,500.
APPLETON ST.—Rented $750 yr. Price $7,500.
MILFORD ST.—16 rooms, rented $840 yr.
CLAREMONT PARK—Leased $720 yr. Price $8,000.
WARREN AVE.—Rents $55 mo. Price $7,500.
NEWBURY ST.—12 rooms. Price $18,000.
CHARLES ST.—14 rooms, desirable for improvement.
WANTED—Old estates at the North End and West End. No commission charged.

ARTHUR T. HILLS, 53 State St.

TWO-FAMILY HOUSE, near Massachusetts av., North Cambridge; 1 suite of 5 rooms, 1 suite of 8 rooms, separate entrances, taxed $3,700; price $2,700, easy terms. ARTHUR T. HILLS, 53 State st.

WATERTOWN—Two-family house, all modern improvements, rented $375 yr., assessed $3,800; price $3,200. ARTHUR T. HILLS, 53 State st.

HULL.

THE BURWELL cottage, Highland av., Hull Hill, delightfully situated, 14 rooms, for one or two families; 10,000 feet land, chance to build two houses; price $7,000; might exchange. C. E. JENNINGS, 1,004 Old South Bldg.

A Farm for Nothing.

350 ACRES, near Bangor, Me., buildings worth $5,000, saw mill and machinery on farm in working order; lumber will more than pay for the farm; is owned by Mass. man who will sell for $4,000 or to the highest bidder; R. R. runs right through the farm; crops all in. C. E. JENNINGS, 1,004 Old South bldg.

26-28 WAVERLEY AV., 11 rooms and 2 baths, for 2 families, entirely separate; sold to settle estate; best offer takes it. C. E. JENNINGS, 1,004 Old South bldg., Boston; 444 Broadway, Everett.

2-Family House—$2,750.

EVERETT—11 rooms, 2 baths, hot and cold water, cemented cellar, 2 front doors; all rented; close to cars and stores; $250 down. C. E. JENNINGS, 444 Broadway, Everett, 1,004 Old South bldg.

112 LINDEN ST., Everett—One of the cosiest and prettiest little homes that you ever saw; 7 rooms, bath, furnace, cemented cellar, set tubs, hot and cold water, front and back piazzas, just been thoroughly renovated; bathroom is simply superb; house is papered throughout in fine taste, plate rail in the dining room; about 10,000 feet of land with a fine lot of fruit trees; right in the centre of the town, only 2 minutes from the City Hall, churches, stores, etc., neighborhood excellent; price $3,500, $500 down. C. E. JENNINGS, 444 Broadway, Everett; 1,004 Old South bldg., Boston.

FOR SALE—In Needham, house, 10 rooms, all improvements, good stable and 24,000 ft. land, plenty fruit, best location, near steam cars, schools, etc.; price $4,300; reasonable terms. GILBERT & CO., 336 Old South bldg.

NEEDHAM—New house just completed, 9 rooms and bath, all improvements, 2,800 ft. land, near cars, schools etc.; price $3,800; easy terms. GILBERT & CO., 336 Old South bldg.

NEEDHAM—1 acre land, house, 7 rooms, stable, hennery in good repair, plenty fruit, garden all planted, near cars, schools, etc; price $2,000; easy terms. GILBERT & CO., 336 Old South bldg.

HIGHLAND STATION.

TEN MINUTES from train, six minutes from electrics; a modern new steam-heated house, 9 rooms, reception hall and bath, open plumbing, gas, also coal range and hot water gas heater in kitchen; first floor oak, second floor cyprus finish; broad piazza around two sides; shade trees front and back; about 5,000 ft. land; first-class neighborhood; worth $7,000; owner about to leave, will sell for $5,600, half cash; no agents. Address H., box 68, Essex station.

$100 OR A HOUSE LOT FREE.

TO anyone buying a lot (at the address below) and building a house on it before October 1, 1905; lots are going fast; come now while they last and get a good lot at 5 cents per foot; easy payments; no interest or taxes for 3 years; stone given free to build cellars; money loaned to build; sewer and water in front of lots; shade trees on sidewalks; lots fronting on Massachusetts av. See T. TOLSON or salesman at office on the land, 60 Mass. av.; first electric stop in Arlington.

2-FAM. HOUSE, $3,000.

2-FAMILY house at East Fifth st., near I st., So. Boston, 11 rooms and 2 bathrooms, large yard with fruit trees, very nice location, with shade trees in front; price $3,000; mortgage to suit. Apply to JOHN A. DEVINE, 485 Broadway, or to JAMES V. DEVINE, 923 Dorchester av.

CHANCE OF A LIFETIME.

Two-family house in Egleston Square; will sell at sacrifice; 14 rooms, 2 baths, well rented; large lot; cost $5,300; price if sold at once, $4,200. K 86, Boston American.

A LOVELY SPOT in Spotless Town; big, old shade trees; all kinds of fruit trees; nearly ½ acre of land; house, barn and outbuildings; at bargain price; no reasonable offer refused. Apply at 9 Warren st., Melrose Highlands.

ALLSTON—For sale, single and two family houses, cheap. LANCTOT, 13 School st.

CANVASSERS wanted to sell the phoneshield, a new attachment for telephone mouthpieces; liberal commission offered. Address for interview B 165, Boston American.

EVERETT—Owner just taken a position in St. Louis, will sell his almost new house at 50c on the dollar if sold at once; has 8 rooms, all in fine condition, fancy wall paper, full plate mirrors, fitted for two families, good lot of land, high, dry and healthful; chance for garden and raise poultry, good henhouse and fruit; will give buyer my fire insurance and water rates, which are all paid, free; price $1,850, or want offer; small payment down, bal. easy monthly payments. Apply at 662 Broadway, near Raymond st., Everett.

THE BEST AND SAFEST INVESTMENT IN THE WORLD IS REAL ESTATE. I invest your money where you can see it, and control it. You would not for an instant consider a partnership with strangers of whom you know absolutely nothing in a venture of which you know less. Then why buy stock in mines which you never saw and even do not know exist, when at home are gilt-edge properties.

Dorchester Investment Property My Specialty.

$1,000 UNRESTRICTED house lots on the top of Meeting House Hill are a fact. Don't be incredulous, come out and see for yourself, that such values are unheard of is no argument, even though $1,500 does not buy as good elsewhere. Anxiety to turn quick at a small profit one of the best bargains in Dorchester, 1 minute from electrics, stores, schools and church, the reason. PAUL.

NEW, 17 large sunny rooms, 3-family modern up-to-date dwelling, 3 hot water heaters, street curbed, macadamized, granolithic walks, sunny side of street, exceptional large space on each side of house, 1 minute to electrics. PAUL.

15-ROOM 3-family house, 1 minute to electrics, sunny side of street, rental $52 per month, $5,500, all improvements. PAUL.

BEST BUY in Dorchester for investment; new 18-room 3-apartment, 3 furnaces, ranges, enamel bath tubs, open plumbing, soapstone sinks and trays, shades, screens, etc., electrics pass the door; values never drop on a main street. PAUL.

COSEY, sunny, 8-room 1-family house, 21 Oakley st.; accepted street, curbed, macadamized, granolithic walks, 1-family neighborhood, 2 minutes to electrics, $4,200. W. J. PAUL, 314 Bowdoin st., 311 Geneva av.

MacCORRY & BURNS,

113 DEVONSHIRE ST.

40 ACRES in Bridgewater, best grass farm in Plymouth County. Cuts 25 tons; 10-room house; large fireplace, crane and brick oven in living room. Barn 30x40, carriage house and woodshed buildings in perfect order. Borders on river. Owner moved to another State, and it must be sold at once. If you are looking for a bargain come in. Price $2,800. Terms to suit; photo. MACCORRY & BURNS.

ONE more of those lake places you were asking for. This is a choice one. Nice house, plastered, painted, papered and blinded. Good stable 4½ acres garden land. Don't wait as you did last week until sold. Come in at once. Price $1,200. Terms easy. Photo. MACCORRY & BURNS.

4 ACRES. Home for aged couple. House, stable and henhouse. Don't write, come in. Price $599; 25 miles south of Boston. MACCORRY & BURNS.

THE one you want; 4 acres, nice apple orchard, 7-room house, barn, henhouse; 6 minutes to station, 23 miles out. A good home. Buildings in fine order; $1,350 price. Easy terms. Photo. MACCORRY & BURNS.

THE last one at this price. Just the place for Summer; 1 acre of garden land; 4-room house, right on the lake, in perfect order; 25 miles out. Price $387. MACCORRY & BURNS, 113 Devonshire st.

RUSH & CO.

1752 Dorchester Ave., Ashmont.

4 GENUINE BARGAINS to be sold at once.

BEAUTIFUL 2-apartment house, Saxton st., Savin Hill; all modern improvements, in first-class order; assessed for $5,200; as the owner needs funds at once, will sell for $4,700. RUSH & CO.

SINGLE HOUSE, entirely modern, built 4 years, 8 finished rooms, 3,500 feet land, desirable location; for quick sale $2,600 takes it; small amt. down. RUSH & CO.

MODERN 2-apartment house, Lonsdale st., granolithic walks, accepted street, betterments all paid, excellent location, always rented; price $4,200. RUSH & CO., 1,752 Dorchester ave.

$5,500

DOUBLE 3-apartment house, in good repair, assessed for $7,500; just the location where tenements are in demand; a big snap for somebody at the above price. RUSH & CO., 1,752 Dorchester ave., Ashmont.

250 ACRES of good land, bordering on large pond, cuts 30 tons of hay, has cut 60 tons, level and free from stone, well fenced; 300 to 500 cords of pulp wood, 300 M. pine, 100 M. spruce; barn 40x60, with basement; sheds and henhouse for 100 hens; house of 8 rooms with ell and shed; buildings all in good repair; running water to house and barn; price $1,900, one-half cash, balance to suit; will take off $800 and keep soft wood timber; one mile from station, postoffice, church, school, milk car, etc., on level road. Apply to O. B. SARGENT, Canaan, N. H.

FARM of 225 acres, ½ mile from Newfound Lake; cuts 25 tons of hay, level land, best of soil, good pasture and well fenced; on main road, near school, church and postoffice; lot of wood and timber; two good barns and other outbuildings; house of ten rooms, painted inside and out and in No. 1 repair; this is one of the best trades I have seen for a long time; price $1,750, one-half cash, balance easy. I shall be at the Quincy House, Boston, Monday, June 26, from 9 till 4 o'clock. Send 6c. in stamps to O. B. SARGENT, Canaan, N. H., for catalogue of other farms.

FREE EXCURSION.

EVERY DAY. City lots, $25 (assessed $100), $2 down, $1 week, elegant field land, centre of city, not out in the woods, 5 minutes from depot, on electrics, surrounded by fine houses, 10 miles from Boston, 10c fare. BARTLETT, 89 Court.

TEN-ACRE FARMS.

$100—$2 DOWN, $1 week, close to lake, village and seashore. BARTLETT, 89 Court st.

$10, $2 DOWN, $1 WEEK—Weymouth lots, close to electrics. BARTLETT, 89 Court st.

$200, $1 WEEK So. Boston lot, close to Met. boulevard and bathouse. BARTLETT.

$200, $5 DOWN, $5 MONTH—House, barn, acre, lake front, Maine. BARTLETT, 89 Court.

3-FLAT HOUSE.

BIGGEST BARGAIN ever offered either for home or investment; flats have 4 and 5 rooms each, back piazzas, separate entrances, screens, shades, set tubs, etc., furnace with first floor; located in best renting section in Dorchester (Dudley st. and Upham's Corner); has paid 10 per cent. on $5,500 for the past four years; in order to close up an account owner will sell for $4,900; terms easy if desired. H. S. FROST, 668 Dudley st., opp. Magnolia.

ROAD TO SUCCESS.

LEARN the real estate business, insurance and general brokerage; I teach you by mail in 4 to 12 weeks, or money refunded; $5 starts you with the instructions, full course $20, for 30 days only. Write for particulars and become your own boss. If you do not intend to practice, you should understand the business, for it teaches, and makes known to you your rights. Address W. H. BELL, 34 School st., Boston.

WAKEFIELD.

A new 6-room cottage house, modern conveniences, electric cars go by, 5 minutes from railroad station. A. T. LOCKE, Wakefield, Mass.

FARMS OR SUMMER HOMES—18 a., pleasantly situated, main road, 1½ mile to depot, good buildings, $1,150, part cash—25 a., close to electrics, fruit, wood, fine summer home, only $600—12 a., neat buildings, near pond, $450, $150 down—100-a. business farm, large and fine buildings, house has 4 open fireplaces, brick oven, set boilers, excellent barn and outbuildings, abundance fruit, nice fields, fine pasture, with all tools, only $2,000, $500 down—150-a. gentleman's village farm, worth inquiring for all particulars; if you wish to get just what you want, I have it. F. N. YOUNG, W. Derry, N. H.

FOR SALE—A first-class, well-known and long-established real estate business; will pay $500 a month; this is no fake, but bona fide; reason for selling, cannot attend to it; large list of property and customers; A1 furniture, will sell cheap; want offer. Address T 135, Boston American.

FOR SALE—Beautiful building lot, 75 ft. front; best within 10 miles of Boston; above sea level 350 ft.; as healthful situation unsurpassed; away from common traffic; neighborhood first-class; street is finished except curbing; 7 or 8 minutes from steam and electric roads, fares 10c or 5c; same distance from public schools; title perfect; price $1,150. Address OWNER, 50 Inman st., Cambridge, Mass.

FOR EXCHANGE—$2,000 equity in 3-family house, modern, fine location, Roxbury, for summer cottage; no brokers. Apply to owner, O. E. FERBER, 6 Beacon st., Boston.

Young Woodland to the Front

Nothing safer, not even banks or government bonds, and no investment will pay better than sprout land and wood land not yet ready for the axe in New England at the prices at which we are offering it. A chance for the man with a hundred dollars, or the man with as many thousands. Send for circular. P. F. LELAND, 113 Devonshire st.

8 ACRES CORN, POTATOES, PEAS, BEANS, MELONS, ETC.

MUST BE SOLD—Price put where it can be done; 55 acres, 23 miles out, So. Shore, beach markets, 3½ miles to the sea; R. F. D.; 3 prime horses, cow, heifer, 6 pigs, 20 hens, plows, harrows, 3 ex. wagons, 2 tipcarts, 2 farm wagons, dem. wagon, buggy, mower, tedder, rake, all small tools, about $125 worth hay, etc., etc.; 1 mile to village; cuts 25 tons hay; will keep 12 head stock; wood for home use, 30 choice fruit trees, 1 acre rhubarb, currants and strawberries; everything can be sold at the door for cash; income some years close to $2,000; 3 acres ready to plant, 2-story, 9-room house, well back from street; 60-ft. barn, carriage house, henneries, etc.; all goes, $2,700, $1,500 down; don't stop to write; the first man who sees should buy. P. F. LELAND, 113 Devonshire st.

OVER 200 ACRES PINE

PROBABLY on this 300-acre farm in eastern N. H., 100 miles to Boston, borders small pond, within few minutes' walk of 1,200-acre lake; estimated to be over 800,000 ft. ready to cut now, there'll soon be over a million; some good land and a comfortable set farm buildings; 1 second to P. O., 2 minutes to school, 4 miles to station, no hard pulls, easy lot to get off of; this is no fairy tale, but business; $2,800, $1,800 cash; send for farm and timber circulars. P. F. LELAND, 113 Devonshire st.

SAW MILL AND CIDER MILL.

IN good old Franklin county, Mass., town; mill 25x40, slab saw, bench saw, curcular saw with carriage for 21-ft. logs cider mill, 20 barrels capacity a day, 24-horse power, plenty of water for 6 months in the year, can run a part of the time for most of the balance, all been repaired within a year or two, belongs to a very old man who must sell; 5 miles to station, 8 acres of land altogether, part of it suitable for cultivation; $1,000, $300 cash; balance $50 a year, all payable in 5 years; send for farm and timber circulars. P. F. LELAND, 113 Devonshire st.

CHAS. P. MOONEY,

DORCHESTER INVESTMENTS

CORNER ESTATE—One-family house, fine location, 7 rooms, all improvements, including furnace; price $3,500; mortgage $2,300; make us an offer.

THREE-FLAT HOUSE—15 rooms, 3 baths, all improvements; central location; the best bargain in Dorchester; price $4,000.

THREE-FLAT HOUSE—Henry st., Meeting House Hill, 15 rooms, three baths; rents $624; sell $5,600.

WESLEY PARK—Delightful one-family house on beautiful park, all high-class single houses near; price $5,900; mortgage $4,500; easy terms; an offer wanted.

MELLVILLE AV.—Nine rooms, all improvements, beautifully furnished; $7,000.

TREMLETT ST.—One of the most attractive thoroughfares in Dorchester, high and sightly, one-family house; must sell; 12 rooms, beautifully finished, 10,500 feet of land; price $8,000; taxed $8,600.

WEST COTTAGE ST.—Two three-flat houses, 22 rooms; will pay a splendid percentage on investment.

LARGE LIST of one, two and three-family houses in all sections of Dorchester. Call, write or telephone 837-2 Dorchester. CHAS. P. MOONEY, 1,503 Dorchester av., Field's Corner. The busiest spot in Dorchester.

FOR SALE—In Medford, a new house, 7 rooms and bath, all improvements, fruit and shade trees; a great bargain if you are looking for a home; $2,500, $100 down. Apply to J. H. MAINE, 34 Hancock st., Medford; houses open 2 until 5 o'clock Sunday.

FARMS

ANYWHERE in New England and over 1,000 to select from; send 4 cents in stamps for Bradshaw's Great Farm Book for 1905; we can sell your farm, no matter where it is; write for full particulars how we do it. E. G. BRADSHAW CO., 101 Tremont st.

EAST BROOKFIELD, Mass.—8 acres, with 7-room house, 2 barns in A1 condition, nearly all tillage, wood for home use; R. F. D., a neat little home, $750, easy terms. E. G. BRADSHAW CO., 101 Tremont st.

MIDDLEBORO—Village farm with 10-room house, large stable, with cellar, sheds and henhouse; shop 24x40, with shafting and 8 h. p. water wheel; good pond and dam; good trout brook, good orchard; everything in good condition; price only $1,250. E. G. BRADSHAW CO., 101 Tremont st.

FARM, team and cow, with this 38-acre place at Grafton, N. H., only $1,150, good house 7 rooms; good barns, several outbuildings; 5 minutes walk to schools, churches, stores etc., nice fruit of all kinds; fine view. This is a snug little farm. E. G. BRADSHAW CO., 101 Tremont st.

100-ACRE FARM at Gardner, Mass.; 8-room house, barn 40x60, 1 mile out; unlimited market for everything; price $2,750, easy terms. E. G. BRADSHAW CO., 101 Tremont st.

TIMBER LAND—Large and small tracts in N. E. and the Provinces; send for special list. E. G. BRADSHAW CO., 101 Tremont st.

25 HEAD OF STOCK can be kept on this 135-acre farm, near Gardner, Mass.; dark, fine rich loam; large buildings in fair condition, near neighbors, schools and stores; fine view, lots of fruit and berries. E. G. BRADSHAW CO., 101 Tremont st.

$750 FOR this 60-acre form at Barre, Mass.; good house and barn, lots of wood, good neighbors, mile to a pretty town, fine land, easy terms. E. G. BRADSHAW CO., 101 Tremont st.

GENTLEMEN'S STOCK FARM—Central N. H., 350 acres, modern 14-room house, 2 large barns and horse barn, all in A1 condition, cuts 75 tons hay, ½ mile to station, high and sightly, 2,500 sugar maples, 200 cords manure in cellar; price $4,500. E. G. BRADSHAW CO., 101 Tremont st.

OCEAN VIEW PARK ANNEX.

HOUSE LOTS—Just imagine, why, they had to buy more land to satisfy the demand; who would ever have thought such a thing simply because it is the only land near ocean and boulevard within 5c. fare of Boston and Lynn that the workingman can pay from $5 to $25 down, balance $1 to $3 weekly, without interest, taxes, mortgages or notes, with a 10 per cent. discount for cash; free life insurance, 5 to 15 cents per foot, and a few higher; don't be a late buyer, come now; our agents are upon the land every day, including Sunday; take any Ocean-av., Revere st., Narrow Gauge, electric or steam, to Revere st, first beyond state bathouse. Boston office 528 Old South, 294 Washington st.

REVERE BEACH—1-family house, 6 rooms, never occupied, 5 minutes' walk to water, 3 minutes' electrics and steam; take $200 down, balance as rent. 528 Old South bldg.

REVERE BEACH—2 family, 12-room, new house, all improvements, nice lot, 3 minutes to electrics, steam and boulevard, easy terms; come see it. 528 Old South bldg.

POULTRY PLACE—Handy Boston, electric and steam cars, nice house, stable, henhouse, lot of land, easy terms, 528 Old South bldg.

84 VILLAGE ST., South End—3-family house, 10 rooms, rented $35 monthly, assessed $4,500, price $3,500, most any terms. 528 Old South.

SHAWMUT AV—Fine 1-family house, now rented in advance; party looking for home do well to look at this house; terms to suit, price $4,000. Room 528 Old South building.

INVESTMENT property, situated in Roxbury, well rented, good locality and must be sold at a sacrifice; come look them over and make offer. Room 528, Old South building.

FOR SALE—Cottage, acre land, $750. Box 136, Natick, Mass.

FOR SALE—Lot, 4,000 feet, at Hough's Neck. Box 32, Westwood, Mass.

CO-OPERATION.

The Watchword of the 20th Century

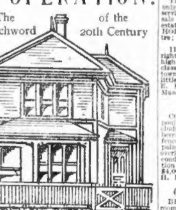

Let Your Rent Money Pay For Your Home. MONTHLY PAYMENTS LESS THAN RENT. NO LARGE PAYMENT DOWN. NO INTEREST. NO COMMISSION.
You occupy Home while paying for it.
We protect you in case of sickness or loss of employment.
Send stamp for our booklet giving full particulars.

The Co-operative Home Purchasing Society

Dept. B., 95-97 Washington st., Chicago, Ill.

L. E. H. JONES & SONS, 338 Bowdoin st., Meeting House Hill, Dorchester; tel. 696-1 Dor. Apartment houses for sale—$5,000 buys a brand new 15-room 3-family house, all improvements, very desirable location, let to 3 good tenants for $612 per year; this house is built in a first-class manner throughout and will always let and pay 15 per cent. on investment.

$6,500—18-ROOM 3-family house, all improvements, 3 furnaces, enamelled tubs, etc., located on Bowdoin st., Meeting House Hill, Dorchester; attractively finished, rents for $804 per year. JONES & SONS.

$7,500—18-ROOM 3-family house, all improvements, 3 furnaces, gas ranges, enamelled tubs, etc.; best located apartment house in Dorchester, opposite a beautiful park, on the top of Meeting House Hill, rented for $888 per year; must be seen to be appreciated. JONES & SONS.

NEW JERSEY FARMS,
WEST EGG HARBOR, N. J.
A FARM ON SMALL INSTALLMENTS.

$5 down and $5 monthly buys a five or ten-acre farm plot at West Egg Harbor, in the heart of Southern New Jersey. Right on the main lines of two railroads from Philadelphia to Atlantic City. Location high, dry and healthy. Soil fertile—especially suitable for raising early fruits and vegetables. Chicken or squab raising alone will produce splendid income. Close to best markets in America. Only 17 miles to Atlantic City. Unexcelled shipping facilities. Plots close to railroads. Good schools, stores, churches and other modern conveniences close by. Immediate possession given. House built if desired on easy payments. Title insured. Write for booklet and full particulars. DOBBS & FRAZIER CO., 623 Bailey Building, Philadelphia.

GOOD SUMMER RESIDENCE on the main street, Unity, N. H., near church, school, store and P. O., 2 acres of land, 1½ story house, L and barn, buildings in good condition; price $650; stamps for catalogue. TIMSON FARM AGENCY, Claremont, N. H.

I WANT TO SELL my 2-family house in Everett, and will give some one a great trade; it has 11 rooms, 2 baths and separate entrances; near cars and all rented, ought to sell for $3,500, but circumstances are such that I must sell quickly, and if I can get $2,675 I will let it go, and take $300 down, balance as rent; no brokers. T 125, Boston American.

I PAY CASH (privately) for anything you will sell, anywhere. ALLEN, 10 Tremont st.

STOUGHTON

THE prettiest and healthiest town in Mass., only 30 minutes south of Boston, excellent R. R. service, 2 electric lines to Boston; we have for sale and to rent a large list of farms, village estates, summer cottages and vacant lands. H. E. HOLBROOK, opp. R. R. station, Stoughton Centre; tel. 19-3.

11-ACRE market, gardening and milk farm, right in centre, keeps 10 head stock, land all under high state of cultivation, good buildings, first-class neighborhood, all produce sold right here in town, will produce a revenue immediately with very little labor, price $3,500; come out any day. H. E. HOLBROOK, Opp. R. R. Sta. Stoughton, Mass. Tel. 19-3.

COLONIAL HOUSE.

COLONIAL HOUSE of 12 rooms, stable 30x35, poultry house, 25 acres good land, large orchard including apples, peaches, cherries, grapes, raspberries and blackberries; water in kitchen, stone fences, fine cellar, beautiful maple shade, house painted colonial yellow; high, healthy location overlooking a beautiful landscape. All in thorough condition, 1½ miles from station. An ideal situation for one looking for colonial estate. Price $4,000. Come on any train to Stoughton Centre. H. E. HOLBROOK, Stoughton.

Gentleman's Village Estate.

BEAUTIFUL MODERN MANSION of 14 large rooms, bath, steam heat, electric lights, gas, burglar alarm, and every modern attachment. Central location, 3 minutes walk from station and 3 lines of electrics; 3 acres of beautiful grounds with fine elm shade, nice lawn, concrete walks, variety of fruit, pretty grape arbor and flower garden. Dry and healthy location, cellar all plastered and dwelling elevated from street. Large modern stable sheathed with hard pine, 4 box stalls, finished harness room, 2 finished rooms for hostler. Owned several years by business gentleman, now retired, and about to leave the State. Prime location for business gentleman going to city daily. Price $9,000. Come on any train or electrics to Stoughton Centre. H. E. HOLBROOK. Opp. R. R. Sta. Stoughton, Mass. Tel. 19-3.

JAMES P. FOX.

FOR SALE—At Warner, New Hampshire, 140-acre farm, 30 acres tillage, balance pasture and woodland; cuts 15 tons hay, but can be made to cut twice as much; 2-story house, containing 9 large rooms, with chance to finish several others; barn 40x50, with cellar; carriage house 20x35; henhouse 14x50; buildings all connected and in good repair; running water in house and at barn; 1 acre of asparagus (good income), plenty of apples, grapes, blueberries and cranberries; 1½ miles from station, near neighbors and school; rural free delivery, telephone in house; borders on pond, good boating and fishing; beautiful pine grove; free high school and library in town; wood and timber enough to more than half pay for place; if desired, would make excellent Summer boarding house; photo at my office. JAMES P. FOX, 1,511 Tremont st.

DORCHESTER, Cedar Grove—House, 8 rooms, bath, furnace, etc., 4,000 ft. land, good neighborhood; $2,600, $300 down, bal. 5 per cent. F. J. STARK.

FOR SALE—Greenwood, prettiest new house of 7 rooms and bath in the market, open plumbing, enamelled tub, furnace, curtains, open fireplace, tiled, excellent neighborhood, near school, station and electrics; $2,600, $300, bal. 5 per cent. F. J. STARK, 82 Devonshire st.

2-ACRE VILLAGE PLACE.

ONE of the best village places ever offered for the money; 2-story, 8-room house, with piazza, nice cellar; town water; good fruit and shade trees; land all tillage and with nice frontage on the Merrimac River; excellent boating and bathing; fine neighborhood; electric lights; one minute to postoffice, church, schools, etc.; price $1,100; see it at once; take 8:30 train from Boston to Haverhill, and electric from Haverhill depot. L. G. ESTY, Merrimac, Mass.

LAWN MOWERS sharpened, repaired; grass hooks sharpened. JOHN W. McLEAN & CO., 31 Beverly st.

PLENTY OF MONEY for first mortgages, 3½ to 6 per cent. B 163, American.

TO SETTLE ESTATE—1-3 acre land; barn; fruit trees; electrics pass door; 10c fare to Boston; worth $1,800, will sell for $900. J. W. DEWHURST, 65 Spring st., Stoneham, Mass.

WANTED—Real estate; I can sell your property for you in any location; customers waiting; call or send full description and price. C. S. GALLAGHER, 609 Tremont st., Boston.

WHY PAY RENT? Small houses, $1,600-$2,000, nearby; easy terms. F. A. NOYES, 77 Summer st.

A BEAUTIFUL HOME TO BE SACRIFICED

THIS is a bona fide sacrifice sale, and can be proven by personal examination; the owner was obliged to take it for debt, and had rather take a loss and give the benefit to the buyer than to carry it any longer; it consists of a square house of 10 large rooms, 4 on first floor, all open together by sliding doors; it has large reception hall and vestibule, finished in quartered oak; dining room, polished floor, gas fireplace with oak mantel, butler's pantry, large kitchen, laundry in cellar; has furnace, gas and electric lights; very large closets all over the house, with shades and screens; it has about 8,000 ft. of high land, covered with oak trees, worth 25 cts. a foot; the house cannot be built to-day for less than $6,000; it is 3 minutes to station and electrics, 15 minutes to Boston, and in one of the best neighborhoods in any suburb of Boston; it must and will be sold at some price at once, and would be cheap at $7,500, but I want an offer. FRED E. EVERETT, 33 Ames Bldg.

4—Beautiful Residences—4

TO BE SACRIFICED—Fine 10-rm. house, every improvement, finest of repair, built by day, is worth $7,500, owner took by mtg. and must sell, $5,300 will buy, easy terms if desired; 15 mins. from Boston, 3 mins. to sta., 8,000 ft. high land covered with trees; another, 11 rms., finished in oak, h. w. heat, large lot, high land, everything the very best, steel ceilings, tiled bath, marble floor, cheap at $10,000, $7,500 will buy; another, 10 rms., all modern, 12,000 ft. high land, ass'd $4,450, mtgee. just taken it, price $2,700, bank is just closing up and has a large 9-rm., modern house in fine condition, 2 mins. to sta., ass'd $4,400, will sell for $2,800, this is a great trade; another, 9 rms, all modern, slate roof, good stable, 8,000 ft. land, $2,800 will buy, all 15 mins. from Boston. FRED E. EVERETT, Ames Bldg.

BUILDERS

DESIRABLE building lots on Columbus av., Bragdon and Bray sts., Roxbury; no restrictions; money advanced to build. Apply to JOHN J. CADIGAN, 70 State st.

CAMBRIDGE—On Broadway, very desirable corner for improvement with a building of stores; owner will sell at a reasonable price, and on easy terms.

UNION PARK ST.—Four-flat brick house, rented for $650 a year, assessed $7,000, can be bought for $5,600, small amount in cash, balance on mortgage.

ASHCROFT—Very desirable one-family house with 8 rooms and bath, hardwood finish, modern in every respect; can be bought for $3,200, and on easy terms. JOHN J. CADIGAN, 70 State st.

MALDEN—READ THIS.

FOR SALE—A double house, entirely separate, each containing 7 rooms, bath, h. and c. water, furnace, gas, set range, shades, etc.; 7,000 ft. land; near schools, steam and electrics; A1 location, at West End; rare bargain; land worth 50c foot; could not be built for $6,000; immediate sale necessary; will sell the plant for $6,000; will consider a reasonable offer; no brokers. Address OWNER, 43 Park st., Malden, Mass.

$69—HOUSE LOTS—$69.

ONLY $2 DOWN AND $1 a WEEK.

AT LAKE VIEW PARK, grand place for camping, boating, fishing and gunning, only a 10c. fare from Boston, 5 new cottages already built, 2 more going up next week; free tickets to see lots any day. T. F. HOVEY, 89 Court st., room 2.

3,000 MONEY-MAKING FARMS for sale throughout New England and the South; "Strout's Spring List," describing and illustrating hundreds, many with stock, tools and growing crops included, mailed FREE. E. A. STROUT, Farm Dept., 30, 150 Nassau st., New York City, or Tremont Temple, Boston.

6 ACRE-FARM at Townsend, Mass., ¾ mile out, good buildings, price $700. Apply to F. H. DUDLEY, Woods Hill, Fitchburg, Mass.

$5 MONTH BUYS good farm; good buildings; handy city. ALLEN, 10 Tremont st.

REAL ESTATE MORTGAGES.

Set solid, 12½c. per line; displayed, 20c. per line.

BENJ. F. BADGER, JR.

608-609 TREMONT BUILDING,
HEADQUARTERS FOR
MORTGAGE LOANS.

AN application with me means, 1st, that you are sure of the amount wanted if the property is all right, as I have plenty of ready money waiting for quick investment; 2d, that the usual unnecessary delays are avoided, as my special expert for for examing property is always on duty; call at once and be convinced.

ASTROLOGY.

Set solid, 20c. per line; displayed, 30c. per line.

WONDERFUL TRIAL READING.

ONLY dead trance medium in the world; his startling revelations the wonder of all; past, present and future told correctly; send own writing, birth date, dime, stamped envelope. PROF. GEORGE HALL, 1,316 Olive st., St. Louis, Mo.

MRS. E. A. ROY.

Consult her regarding business matters and all affairs of life; she will explain and make all things clear. 21 Claremont park, off Col. av.

THE WONDERFUL MRS. FOSS, Medium, palmist and card reader, tells object of visit; hours 9 to 9, Sunday and daily, 180 Columbus av., near Berkeley st.

A WONDERFUL French clairvoyant; what he tells comes true; send 10c. and birthday. PROF. E. GARNOT, Box 2,179, Boston, Mass.

CLAIRVOYANT—Tells names; consulted on all affairs; always reliable. MRS. A. D. MORGAN, 605 Tremont st.

MME. FRANCES, fortune teller, 45 Pleasant st.; ladies 25c., gents 50c.; 30 years' experience.

FORTUNE told free—Medium, clairvoyant, astrologist; I tell everything; send 10c. and birthdate. DR. BEST, B B 665, Chicago.

MISS FLORENCE, scientific palmist, expert card reader, 86 Green st., near Chambers st.

MME. SINCLAIR, 99 Berkeley st., suite 1—Business medium, reliable card reader; never fails.

MISS LA PORT, 88 Chandler st.—Palmist and card reader; advice given; hours, 10 to 9.

PROF. ARTHUR, the gifted blind trance and business medium; ladies 50c. Parlors 60 Fourth st., Chelsea, Mass.

FURNITURE.

Set solid, 12½c. per line; displayed, 20c. per line.

SPECIA NOTICE

TO lodging house, private hotel and restaurant keepers and beach furnishers, that I have the largest assortment of second-hand goods of all description to suit all, of everything, which I would like to turn into cash for low prices; I have 50 or more good second hand carpets, 50 or more odd dressers, iron beds, all kinds, iron couches, oak and walnut bookcases, oak and walnut wardrobes, 1 steam table, saloon tables, lounge, chairs, ice cream tables, shelving, etc.; straw matting by the roll, from 8c. up; I ask the people that an examination of my goods and prices will prove my statement; don't miss and see what I have. I also pay CASH for all kinds of Household Goods, Carpets, etc. Write, call or tel. LOUIS ROSENTHAL, 1902-4 Wash. st., cor. Newcomb; car stops at Lenox st., elevated at Northampton st.; telephone 758-3 Rox.

HE WANTS THE MONEY.

A furniture manufacturer, hard pressed for money to pay his notes, offers his line of handsome five-piece parlor suits for $50, worth easy $95. We get hold of all kinds of furniture samples direct from factory, and sell them quick at ½ cost. Never mind paying all cash. We will trust you. Greatest bargain and only store in Boston selling furniture samples. RED STORE FURNITURE CO., 28 Portland st.

MEDALLION frames 8x10, with brass corners, 14.95 per 100. L. COHN, 15 Haverhill st.

WE BUY furniture, carpets, contents of lodging houses and flats; also office furniture of every description for cash; antiques. LOUGEE & MASON CO., 12 Clarendon st.

DIAMONDS AND JEWELRY.

Set solid, 12½c. per line; displayed, 20c. per line.

THE 4TH OF JULY

IS NEARLY HERE and leaves but a week to finish your shopping; come in and see our jewelry, which you can obtain on easy terms; ask for our credit system. LOUIS SONNABEND'S CREDIT HOUSE, 15 Elm st., 18-20 Brattle st., near Quincy House.

THE 4th of July is nearly here and leaves but a week to finish your shopping; come in and see our jewelry, which you can obtain on easy payments; ask for our credit plan. LOUIS SONNABEND'S CREDIT HOUSE, 15 Elm st., 18-20 Brattle sq.

BUSINESS CHANCES.

Set solid, 12½c. per line; displayed, 20c. per line.

Barry & Co., 552 Tremont St.

(Corner Waltham St.)

We are the largest dealers in Business Chances in New England. If you contemplate entering business, or if you have a business of any kind to sell, call on us. We have a large list of lodging houses, cigar, restaurant, variety and in fact all kinds of business openings always on hand. We handle nothing but reliable places. Our references, any bank or any newspaper published in Boston. BARRY & CO., 552 Tremont st. (cor. Waltham st.).

CIGAR STORE—Old established, clearing $20 week; price $175. BARRY & CO., 552 Tremont.

LODGING HOUSE—Rent $65 month, income $185; price $475; terms. BARRY & CO.

RESTAURANT, clearing $50 week, chance of a lifetime; easy terms. BARRY & CO., 552 Tremont.

VARIETY STORE, rooms connected; can clear $25 weekly in this place; call and see this chance. BARRY & CO., 552 Tremont st. (cor. Waltham).

WE LEND MONEY to buy any paying business; our references, any bank or newspaper in Boston. BARRY & CO., 552 Tremont st. (cor. Waltham).

PARTNER WANTED to take half interest in a paying office business, a man with good references and $550 can earn $35 weekly. BARRY & CO.

CORNER GROCERY, old established place; this place is clearing from $60 to $70 week profit. BARRY & CO., 552 Tremont st. (cor. Waltham).

SHOE REPAIRING BUSINESS—Located a few miles out, est. 12 years; great bargain. BARRY & CO., 552 Tremont st. (cor. Waltham st.)

FRUIT STORE—Old established, chance of a lifetime; must sell this week. BARRY & CO.

PATENTS—We buy, sell and exchange patents of all kinds; we have a fine opening for a man to purchase the whole or half interest in a very useful patent; can be sold everywhere. Full particulars of BARRY & CO., 552 Tremont st. (cor. Waltham).

GREENHOUSES—Here is a fine chance for a man or woman to buy an established greenhouse business; can clear $2,500 yearly; don't fail to look this up. BARRY & CO., 552 Tremont st.

BOARDING AND LODGING HOUSE—Old established stand; great bargain and must be seen to be appreciated; we will lend part of the money to buy this place. BARRY & CO., 552 Tremont st.

DRUG STORE—One of the best we have ever had for sale; old established place; don't fail to see this place. BARRY & CO., 552 Tremont st.

BOWLING ALLEY AND POOL ROOM—This place clears $60 to $75 weekly; owner has other business; must sell at once. BARRY & CO.

DELICATESSEN STORE—Best in Boston; this place is doing $1,400 per month business; free trial to responsible party. BARRY & CO.

RESTAURANT—This is an old established place and one that we can recommend; present owner retiring after amassing a fortune; this place will stand close investigation. BARRY & CO.

FISH MARKET—Old established place, sold for no fault; bargain. See BARRY & CO.

RESTAURANT—Free trial to a responsible party; this place will clear $60 week. BARRY & CO.

WE HAVE hundreds of other openings not advertised. Call and look over our list. BARRY & CO., 552 Tremont st. (cor. Waltham st.).

ANNUAL SALARY $1,800 and expenses for reliable man; three-year contract, permanent if satisfactory; we want bright man, desirous of bettering himself, salary secondary consideration. Address Box 228, New York city.

A SNAP—$40 to $60 profits every week in this bang-up grocery and provision store; owner has been there 3 years; good reason for selling. Inquire of M. P. FADER, 177 Dudley st., Roxbury.

ARE YOU LOOKING for a friend or relative you lost track of? we locate them; particulars free, strictly confidential. Box 1,331, Boston.

A PARTNER in an established business. Address H. C. DARROW, 21A Dock sq., Boston, Mass.

BAKERY—Bargain for good baker, tenement connected, fine store and fixtures, brick oven, large size; owner has other business. Call Monday, MR. LOWELL, 156 State st., Boston.

BIG MONEY—$10 buys puts or calls upon 10,000 bushels wheat, no further risk; movement of 5 cents makes you $500; write for circular. THE STANDARD GRAIN CO., Cleveland, O.

BAKERY FOR SALE—Good corner stand, portable oven; paying business, good reason for selling. Apply at residence, 346A Broadway, South Boston.

CANDY STORE, with fixtures and tools complete; finest location in Newport, R. I.; price very moderate. Address F. E. BRYER, 49 School st., Newport, R. I.

FOR SALE—Grocery business, stock and fixtures. No bonus asked; obliged to sell; doing $1,200 per month. Grand bargain. Apply KINGSBURY, 110 Main st., Malden.

Where Fortunes Have Been Made

If you want to know how fortunes have been made and how many more fortunes will be made, in Nevada mines, write,

ARKELL & CO.,

MERCHANTS' EXCHANGE BLDG., San Francisco, Cal.

Business Profitably Established

5 YEARS in present choice location; near elevated; thousands of people constantly passing and calling; soda, confectionery and ice cream parlor.

Weekly Cash Receipts $400 to $500

Completely equipped; electric ice cream motor; elegant hot and cold soda fountain; handsome piano; refreshment tables; French plate glass walls and windows; large storage refrigerator; opens Sundays as well as week days; present owner retiring from business, going abroad; offers for sale the entire fittings, including the good will of this little bonanza. For further particulars apply to

EDWARD F. BARNES, 31 STATE ST. Boston.

DON'T GET CAUGHT.

The get-rich-quick man, the wild-cat miner, "The Guide to Full Pocket," the bucket-shop man, or other hot-air promoters with their promises of big dividends, will clean you out if you are not posted; the Financial World exposes them all and constantly protects its readers against losses. It teaches how to invest and speculate intelligently; if interested in mining, oil, industrial, plantation, railroad stocks or bonds, you can not afford to be without this paper and its Free Advice Bureau; send for free sample copy now; it will open your eyes. Address FINANCIAL WORLD, 863 Schiller Bldg., Chicago.

COUNTRY HOTEL,

20 ROOMS, nicely furnished, paying business, always licensed, price and terms will be right, trolley passes the door; also finely furnished road house near this city, doing first-class business, patronized by horsemen, and 55-room hotel, city, without bar, patronized by the best people. Bargains in this line at HOPKINS & STORRS', Hartford, Ct.

GOOD OPPORTUNITIES for investment and for active business men are presented at 116 Bedford st., Suite 509, at the offices of
The Consolidated Inventors' Corporation,
The United States Peat Fuel Company,
The Independent and Auxiliary Gas Co.,
The Ocean Power Electric Co.
Office hours 9 to 4. Call and see.

INVESTIGATE THESE!

For sale, at a bargain, a few thousand shares of stock in a producing silver mine, and $250,000 first mortgage street railway 5 per cent. bonds at 95; full information for the asking. W. E. FLODING, Delphos, O.

GOVERNMENT CLERK, $1,200, Washington, D. C., would like to excahnge with government clerk, same grade, Boston, Mass. Address W. E. CILLEY, Census office, Washington, D. C.

HIGH CLASS AGENTS to dispose of gilt-edge mining stock, $33,000 dividends already paid; a snap for the right man. ST. LOUIS SECURITY CO., sole fiscal agent, 1116 Chemical bldg., St. Louis.

KANSAS versus Standard Oil Co. We struck oil; need pipe line; shares 2c., par value $1; non-assessable; write for particulars. ROCKY MOUNTAIN SECURITIES CO., Kansas City, Mo.

PARTNER with $300, provision business; ¼ interest; $15 per week guaranteed; also ½ profits. Experience not necessary. X 22, Boston American.

PATENT for sale, $1,000. B 164, American.

SPOT CASH PAID (privately) for stocks, stores, any kind, anywhere. ALLEN, 10 Tremont st.

WANTED—Reliable man with little capital and services for money lending business; large profits; no risk of investment. Address BANKER, Box 62, Back Bay, Boston.

WE EXECUTE option orders for wheat; $20 margins 1,000 bu. 2 cents; send for free book, explaining option trading and daily market letter. OSBORN GRAIN CO., Minneapolis, Minn.

$350 CIGAR STORE, news depot and variety store, a clean store, with good stock fixtures and trade. Will clear $20 a week. 84 Shawmut ave., corner Corning st.

SUMMER RESORTS.

Set solid, 10c. per line; displayed, 20c. per line.

ROAD MAPS

OF New England, New Jersey and New York by district; some districts 25c., some 50c.; handsomely colored, roads and points of interest shown; of dealer or by mail; send for descriptive catalogue. GEO. H. WALKER & CO., lithographers, 221 High st., Boston.

PEAK'S ISLAND, ME.

TO LET—New cottage, fully furnished, accommodates ten persons, superb view, facing ocean, large rooms, piazzas, open plumbing, spring water piped to house; $125 for season or $15 weekly; write for dates. G. W. SMITH, 57 Exchange st., Portland, Me.

Health and Pleasure With Business

Respectable persons can secure boarding accommodations at the Dorothy, Beach street, Revere. Open at all times. Home comforts, $1.00 per day, upward. Street cars pass; 2 minutes to beach or station; steam heat; write or call.

BRANT ROCK HOUSE,
BRANT ROCK.

Beautifully situated on Massachusetts Bay within 50 feet of water, 1½ hours from Boston; descriptive circular. E. A. M. SUMNER, Prop.

A FURNISHED cottage to let on Sheepscott bay, Westport, Me., cool and breezy. Inquire of Mrs. MARY P. JEWETT, Box 29, Westport, Me.

BOARDERS WANTED—At Bonnyview Farm, near lake Winnipesaukee; house on high ground, beautiful scenery, near church, P. O., telephone; no children taken. FRANK A. DOE, Prop., Centre Tuftonboro, N. H.

BOARDERS wanted on farm; 2½ miles from Centre Harbor; plenty milk, eggs, berries and good fishing. Further particulars write Mrs. G. H. HARDIE, Centre Harbor, N. H.

BOARDERS wanted on a farm—Large rooms, long piazza, excellent board. MRS. LEON A. CUTLER, Springfield, Vt.

COTTAGES to rent on Littlejohn Island, Maine, 8 miles' sail from Portland; prettiest spot in Casco Bay. Write Box 113, Melrose Hlds., for full description.

FRANCONIA, N. H.—Summer boarders wanted, good location, pure spring water, vegetables from the farm, near Profile golf links; write for prices. GEO. A. QUIMBY, Pine Hill Farm.

GREAT HILL, Quincy—Plastered, furnished shore house, 10 rooms and bath, hot water, 45 minutes from Boston by boat or train; scenery unsurpassed. DR. TAYLOR, 176 Federal st., Boston.

GOOD BOARD in the country; $5 per week. Address CARPENTER, Route 2, Plymouth, N. H.

HILLSIDE FARM—Good board, shade trees; prices right. L. S. GRANT, York Corner, Me.

ISLAND VIEW COTTAGE, Chebeague, Me.—Seashore and country combined, boating, fishing and bathing, fish, clams and lobsters fresh from Casco bay. L. F. HAMILTON.

LONG BEACH, Gloucester, Mass.—Furnished cottages to let. GEO. L. JEFFERY, 168 Main st.

NEWPORT, R. I.—Good board in private family, bath, large pleasant well furnished rooms. Address by mail M. L., 31 Perry street.

OLD ORCHARD, ME.—Furnished cottage on sea wall to let to Sept. 1; 7 rooms; $150. Address DR. BARTLETT, Lowell, Mass.

PINE BLUFF HOUSE, Lake Front Farm, Auburn, N. H.—Open June 1; an ideal resort for vacation or family; superior table; sanitary plumbing, with bath; piano, boating, fishing, tennis, croquet, etc.; Protestants only; June rate, $6 per week; July and August, $6 to $8. Address LESTER HALL, Prop.

PINE GROVE HOUSE, Osterville, Mass. accommodates 50, bathing, boating, fishing; terms, low rates for June; booklets. E. S. CROCKER, prop.

REVERE BEACH—Camp spaces on boulevard, also 4 and 6-room flats, all improvements, $100 and $150 for season. 528 Old South bldg.

SUMMER BOARDERS wanted, Riverside farm; table a specialty; cream, milk, eggs, berries, vegetables, piano, bath, telephone, large rooms, piazzas; fine drives near Lake Sunapee; circulars. F. W. HUTCHINS, Newport, N. H.

SEASIDE RESORT on the coast of Maine, between Rockland and Portland, always cool, excellent opportunities, fishing, boating, bathing, $7 per week. MORTON HOUSE, Round Pond, Me.

SUMMER COTTAGE to rent, on shore of lake Winnisquam, 1½ miles from station, 4 rooms, stable, boat, phone and R. F. D. if wanted. GEO. A. BURLEIGH, Laconia, N. H.

THE HOTEL MARION will open for transient and Summer guests June 1st. This is the ideal Summer resort of Vermont, beautiful drives, fine scenery, pure mountain spring water, fresh vegetables from our own farm. Write for prices. Nearest railroad station, Cavendish, Vt., seven miles. Address J. M. HARWOOD, Proprietor, Felchville, Vt., Windsor Co.

THE HILLTOP, South Hampton, N. H.—Fine woods, beautiful walks and drives, boats kept for free use of guests; guests carried to and from depot and for country drives, free of charge; terms $5 to $7.

THE SEVERANCE, a beautiful resort, farm products in abundance. STORY A. SMITH, Manchester, N. H.; route 9.

TWO lady boarders wanted the year round in a nurse's home in the country; price very low. J. H. PHILBRICK, New London, N. H.

SUMMER RESORTS.

Set solid, 10c. per line; displayed, 20c. per line.

VINE COTTAGE, near lake Mascoma, charming and homelike, shady, excellent table. CHAS. E. GARDNER, Enfield, N. H. R. F. D. 1.

YOUNG'S HOTEL, WINTHROP BEACH, MASS. On State boulevard, fronting Atlantic ocean; boating, bathing, fishing; 5-cent fare, 15-minute trains; under same management 20 years.

$75—FOR July and August, will let 5 furnished rooms in a modern house at Revere Beach; also furnished rooms $2 and $3 a week; within five minutes of the beach and one minute of the electrics. Address U 186, Boston American.

AUTOMOBILES.

Set solid, 12½c. per line; displayed, 20c. per line.

I will purchase Your Automobile for Cash.

F. M. PRESCOTT,

Care of Massachusetts Automobile Co.,

Tel. 21962 Tremont. 52 Church St., Boston.

BOSTON VULCANIZING CO.

AUTOMOBILE, carriage and bicycle tires repaired and vulcanized; all repairs guaranteed; tires by express promptly attended to; new and second-hand tires and tubes for sale; lowest prices; can give work same day if desired; two repair shops for tires only. 40½ Warren av. and 48 Columbus av. Tel. 2615-1 Oxford.

KNOX automobile, in good condition, for $400; new tires, side lights and searchlight; would take good diamonds at market value in part payment. D. E. GRAVES, Warren, Mass.

CAMERAS AND PHOTOGRAPHS.

Set solid, 12½c. per line; displayed, 20c. per line.

RALPH HARRIS & CO.,
Cameras and Supplies,
26 Bromfield St., Boston.

We are wholesale and retail dealers in high-grade cameras, photographic papers, chemicals, mounts and general photographic supplies; developing, printing and enlarging; we can save you money on everything photographic; send for new price lists. RALPH HARRIS & CO., 26 Bromfield st.

WE PAY CASH for your old camera, or exchange it for a new one. BOSTON MERCHANDISE EXCHANGE, 20 Water St., cor. Devonshire.

WE TEACH printing and developing. BOSTON FILM DEVELOPING CO., 18 Winter st.

LEGAL AND PUBLIC NOTICES.

Set solid, 12½c. per line; displayed, 20c. per line.

NOTICE—DIVORCES.

STRICTLY PRIVATE advice and book on divorce free; prompt, reliable, efficient; references everywhere; success all counties in Mass.; lowest fees, easily paid; our only office. LAWYER CHAS. C. ALLEN, 47 Court st., Boston.

WE GET THE MONEY

MOST successful collections; probate, accident claims and all kinds of law business. If in legal difficulty call at once. THE AMERICAN CLAIM CO., 15 Court sq.

IF YOU ARE IN TROUBLE, consult us on law and domestic relations. Advice free. 43 Tremont st., room 314.

WANTED—For collection, your bad bills; will get your money for you; charges small percentage. EDW. D. KELLY, 40 School st., Boston, room 5.

BUSINESS CHANCES WANTED.

Set solid, 12½c. per line; displayed, 20c. per line.

WILL BUY
AND PAY SPOT CASH
Your Store and Fixtures, Entire Lots
NO MATTER WHERE LOCATED.
Newell D. Atwood, 27 School st.; tel. 1322 Main.

WINES AND LIQUORS.

Set solid, 12½c. per line; displayed, 20c. per line.

We Guarantee Delivery Before Noon of July 4th On All Orders Reaching Us Before Noon of July 3d.

Our $5.00 Combination

Greatest Value Ever Offered

1 Gal. Old 56 .... 3.00
A Pure, Old, Mellow Rye or Bourbon.
1 Bottle Tom Gin 1.00
An Imported London Dock Tom Gin.
1 Bottle Cognac Brandy 1.25
Bottled in France and imported direct.
1 Bottle Medford Rum 1.00
For many years the standard of Rums.
1 Bottle Duff Gordon Pale Sherry. 1.00
Duff Gordon Sherries are recognized as the finest in the world.

1 Jug, 4 Bottles 7.25

Our Price $5.00, Express Paid Anywhere in New England. Order Early.

$3.00 COMBINATION

	Reg. Price
½ gallon Old 56	1.50
1 pint Brandy	.50
1 pint Holland Gin	.50
1 pint Medford Rum	.50
1 pint Duff Gordon Sherry	.50
1 pint 4th of July Punch	.50
1 pint Manhattan Cocktail	.50
1 pint Creme de Menthe	.50
Total	5.00

Our Price $3.00, 8 Bottles

All orders to the value of $5.00 or more prepaid anywhere in New England. All orders shipped in plain boxes. No charge for jug or packing. Write for our price list.

$8.00 COMBINATION

	Reg. Price
1 bottle Blackberry Juice	1.00
1 bottle Blackberry Brandy	1.00
2 bottles Medford Rum	2.00
1 bottle Cognac Brandy	1.25
2 bottles Whiskey	2.00
1 bottle Holland Gin	1.00
1 bottle Duff Gordon Sherry	1.00
1 bottle Offley Forresters' Port	1.00
1 bottle Cherries	1.00
1 bottle Scotch	1.00
12 Bottles	12.25

Our Price $8.00. Express Paid

A RARE BARGAIN

4 Full Quarts Old McBrayer } 2.00
12 Full Quarts, Express Paid } 6.00

No better whiskey value was ever offered anywhere. "Old McBrayer" is a Rye that always gives satisfaction.

SPECIALS

4 Bottles Cocktails (Manhattan, Martini, Gin, Whiskey) ..3.00
6 Full Qts. Choice 4 Yr. Old Rum 3.00
4 Full Qts. Choice Old Canadian Malt Whiskey 3.00
4 Full Qts. 6-yr.-old 4th of July Punch 3.00

HOLIHAN BROS.

Lawrence, Mass.

"THE MAIL ORDER LIQUOR HOUSE"

Sterling Ale 12 Qts., 1.75 No charge for bottles

In crown top bottles, easy to open. This ale is bottled nine months before being offered to our customers. It is just the ale for club, camp or seashore.

A BOTTLE OF WINE WITH EVERY ORDER FREE

4 Full Quarts "Old 56" Rye or Bourbon } $3

EXPRESS PREPAID

CON KEEFE

8-10 Cambridge Street, Boston.

All Goods Guaranteed or Money Refunded.

Special Attention Given to Ladies in My Wholesale Store and Cafe.

You will find my wine for 25c per quart superior to any on the market for that money. Send in your order and be convinced.

SEND YOUR ORDER EARLY.

FOURTH OF JULY

is fast approaching. Is there not something in the line of Wines and Liquors that you need? If so, send your order to-day.

New England Rum, absolutely pure, 50c full qt. $2.00 gal.

Best rum for the money ever offered.

Send in a Trial Order

Keefe's A No. 1 RYE and BOURBON, absolutely pure, 75c per qt., 4 full qts. $3.00, 12 full qts. $8.00

Clarets—25c, 40c, 50c, 75c, $1.00 qt.

Clarets and Sauterne, imported in bottle, 60c, 70c, 80c, $1.00, $1.25, $1.50 per quart.

PAUL JONES, original bot. 65c
Keefe's Malt 70c
Duffy's Malt Whiskey 75c
G. O. Blake Rye and Bourbon 85c
Usher's Scotch 85c
Hunter's Baltimore Rye 89c
Bass' Ale and Porter .... qt. 25c; pt. 15c
Grape Juice .... qt. 30c; pt. 20c

Whiskeys	40c	50c	75c	$1.00 and	$1.50 Qt
Gins		50c	75c	$1.00 "	$1.50 "
Brandies		75c	$1.00	$1.25 "	$2.00 "
Rums	40c	50c	75c	88c "	$1.00 "

Port Wines 25c 40c 50c 75c $1.00 $1.25 Qt.

In full quarts, Sherry, Angelica, Muscatel, Madeira at same price.

CON KEEFE'S SPECIALS.

1 full pt. Whiskey
1 full pt. Rum
1 full pt. Gin
1 full pt. Brandy
All for $1.00

1 full qt. Rye or Bourbon
1 full qt. Rum
1 full qt. California Port
1 full qt. California Sherry
All for $1.50

6 full qts. choice California wine, your own selection.. All for $1.50

1 full qt. Whiskey
1 full qt. Brandy
1 full qt. Rum
1 full qt. Port Wine
1 full qt. Sherry Wine
All for $2.00

Mail and Express Orders promptly filled.

PURE OLD WHISKY, GIN AND RUM—100 proof, 50 cents full quart. THOS. SNOW & SONS, 59 No. Market st., estab. nearly 100 years.

TREMONT

Wholesale and retail.

WINE STORE

427 Tremont St., Boston

We receive direct from the United States Bonded Warehouse absolutely pure "Two-Stamp" Whiskeys (matured in wood), and offer these goods to the consumer fully warranted, each bottle, jug and barrel labelled with a $100.00 guarantee of originality, proof and purity.

	Per Gal.	Full Qt.
Gibson's Pure Rye Whiskey	2.75	75
Sherwood Pure Rye Whiskey	2.90	85
Old Crow Bourbon Whiskey	2.90	85
Brent-Wood Pure Rye Whiskey	2.75	75
Castleton Pure Rye Whiskey	2.75	75
Mt. Vernon Pure Rye Whiskey	2.75	75
Glendon Pure Rye Whiskey	2.50	65
Mellwood (very old) Whiskey	2.75	75
Cecil Maryland Rye Whiskey	2.25	65
Anderson Kentucky Whiskey	2.25	75
Kingworth Whiskey	1.75	40

BLENDED WHISKEYS.

	Per Gal.	Per Bot.
Hunter Baltimore Rye	2.90	69
Westmoreland Rye	2.50	70
Chester Club (full quart)	2.50	70
Monogram Pure Rye	2.00	50
Wilson Whiskey	2.90	60
Pure Am. Malt Whiskey	2.15	50
Canadian Club (bottled in Bond)		99
"Bonnie Rye" Whiskey, full quart		89
Duffy Pure Malt Whiskey, reg. size		75
Monongahela XXXX full qts		60
"Old Taylor" Whiskey, 14 years old		89
Old Kentucky Taylor, (full qts.)		69
"Philadelphia Club" Pure Rye		50
Cognac Brandy, 3 Star, imp. in glass		98
"Highland Lassie" Pure Scotch Whiskey		70
Usher's Glenlivet Scotch O. V. G.		85
Bartlett's Old Tom Gin, Glass Stopper		65
New England Rum (100 proof)		40
Lawrence's Pure Medford (100 proof)		50
Duff Gordon Sherry (Imported)		50
Tarragona Port (imported), full qt.		50

	Pints.	Quarts.
G. H. Mumm's Extra Dry	1.35	2.50
"White Cap" Am. Champagne	35	65

Select Old California Wines. Ten Varieties. Choice of any 6 bottles for 99c

All our goods fully WARRANTED and can be returned and the money will be cheerfully refunded if not in every way as represented and PERFECTLY SATISFACTORY to the purchaser. Goods packed in plain cases. New jugs and casing free.

Correspondence solicited. Send for price list. Money should be sent by registered letter or money order to

Charles E. Sleeper, Mgr.

Fine Old Whisky, Rum or Gin, $2

PER GAL., full proof, full quantity, packed and shipped (new jugs) free; nothing better for the money anywhere; 3 gals. to one address, $5.50; ex. paid. Imp'd Port and Sherry, $2 per gal., rich and pure. Cherry Rum or Brandy, $2. Cabinet Rye, $4 per gal. Bodega Rye or Bourbon, $3.25. Monogram Rye, $3. Personal attention and satisfaction guaranteed. J. W. CALNAN, 321 Tremont st., Boston, Mass. MY BOOK FREE.

CUSHING PROCESS

The World's Greatest Liquor Purifier

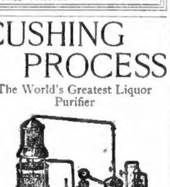

We received the highest award at the World's Fair, Chicago, with suitable acknowledgment that the Process was of the highest value to mankind.

The Cushing Process

Makes liquor absolutely pure—Whiskeys, Rum and Gins, 50c., 75c., $1 and $1.50 full quart; brandies, 75c., $1, $1.25 and $2 full quart; imported wines, 75c. to $1; Cal. wines, 25c. to 50c. per full quart; if you want to see how good a whiskey we sell for 50c. per quart, send us a trial order; send for price list; $1 orders delivered free within 10 miles; $5 orders anywhere in New England; no charge for jugs or bottles; goods securely packed in plain cases; and will send C. O. D. where law permits. We received the highest award at the World's Fair, Chicago; our goods are the best in the world.

Cushing Medical Supply Co.

580 Washington St., Boston, Mass.

HORSES AND CARRIAGES.

Set solid, 12½c. per line; displayed, 20c. per line.

HORSES. HORSES.

Travers St. Horse Mart.

40-42 TRAVERS ST., BOSTON.

Strictly commission; 75 horses and mares right off hard work and must be sold regardless of cost or value; no reasonable offer will be refused, as they must be sold.

$85 BUYS EDNA McGREGOR,

TRIAL 2:12½—Handsome cherry bay mare, 7 years old, 1020 lbs. round turned, a perfect model of beauty, full mane and tail, is sired by Bobby McGregor, 25,784, dam Buffalo Girl 2:12½, by Pocahontas Boy, 1,790, granddam Kit Freeman, by Tom Hal, 3,000, etc., bred at estate of Gerhard Lang, Buffalo, N. Y.; Bobby McGregor, her sire is by the great Robert McGregor, sire of Cresceus (2:02¼), the king of all trotters; this mare is a square gaited trotter, needs no boots or weights, is fearless of all sights and noises, will road 9, 10, 11 and 12 miles an hour as desired; can trot a 2:15 gait with ease, and is clever for a lady to drive with open bridle; has no tricks or faults in the stable or out; she was driven by Fred Thomas a mile in 2:12½ as a 4-year-old, and repeated in 2:13 and 2:13¼; is a brilliant racing prospect or a perfect road mare, and is worth $700 for breeding purposes alone; I warrant her in perfect physical condition, sound and kind and free from blemishes; her equal will never be offered again for the price, and prospective buyers will do well to call early. For inspection at 40 and 42 Travers st., Boston.

$85 BUYS PRINCESS.

ONE of the handsomest black mares in Boston for sale today, she is as black as a crow, of Morgan breed, weighs 1,075 lbs., 7 yrs. old, she is round turned and shapely built, has full mane and tail and has neck like a stallion, cheerful roadster of 10 miles an hour, is free from blemishes, has no tricks in stable or harness, a lady can drive her any place as she is absolutely fearless of all known objects and will stand any place without hitching, must be seen to be appreciated as she is a great bargain for some one wanting an all-round family horse; cost present owner $200 one year ago in Vermont and worth it today, warranted and 2 weeks' trial allowed, reasons for selling. Call at 40 and 42 Travers st., corner of Canal st., 1 minute walk from North station.

$140 COMPLETE OUTFIT.

CONSISTS of handsome fat bay horse 8 yrs. old, weighs 1,025 lbs., warranted to be kind and clever for women to harness and drive, fearless of all objects and will stand anywhere without a weight; cost alone $165 one year ago; also cushion-tired cut-under runabout, blue broadcloth trimmings, only used two months, and Kay saddle harness, nearly new; also robe, whip, mat, etc.; the outfit has been used by a well-known Bostonian who can be referred to; for further particulars call at 40-42 Travers st., cor. Canal st.; will sell separate.

$160 BUYS PAIR HORSES.

GREAT bargain, right out of hard work, they are 8 and 9 yrs. old, weigh 2,400 lbs. and in good working condition, they are kind and clever in single or double harness, fearless of all objects and stand without hitching, they have been covering from 25 to 35 miles of ground every day, sold to settle partnership. Left at 40-42 Travers st., cor. Canal, Tel. 1908-4 Hay.

$130 BUYS PAIR 2,300 LBS.

THEY are bay in color, suitable for farm or any kind of business, 8 and 9 years old, and cost present owner $385; they are true pullers in single or double harness, free from all tricks and stand without hitching; they are a grand good team for some one wanting a good cheap team; trial allowed. Left at TRAVERS-ST. HORSE MART, 40-42 Travers st., 1 minute from North Union station.

$110 BUYS BAY HORSE

1,150 LBS., 8 years old, kind and a good worker, single and double; stands anywhere. Call at 40-42 Travers st.; 1 minute from the No. Union Station.

$85 BUYS BAY HORSE,

1,175 LBS., 8 years old, goes all sound, good for carryall or light express wagon. Left at TRAVERS ST. HORSE MART.

$65 BUYS BAY HORSE,

1,075 LBS., 9 years old, good worker single or double, and stands anywhere; been used in Franklin. 40-42 Travers st.

$50—AFRAID OF ELEVATED.

BRIGHT BAY HORSE, 9 years old, goes all sound, weighs 1,100 lbs., been used by present owner 2 years, is a natural roader of 9 to 10 miles an hour, and can trot in 3 minutes; he is not afraid of anything else but the elevated; would make a good horse to go to the country. Left at 40-42 Travers st., near North Station.

SEE THESE BARGAINS.

$65, BAY HORSE, WT. 1,200
$60, GRAY MARE, WT. 1,400
$85, BAY MARE, WT. 1,100
$40, BAY HORSE, WT. 1,000

And 40 others ranging in weight 900 to 1,300 lbs.; each and every one will be truthfully represented and trial allowed, and money refunded if not as represented. Horses shipped to any address upon receipt of money order or certified check by FRANK COOK, Manager Commission Stable, 40-42 Travers st.; telephone 1908-4 Haymarket.

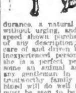

$85. WILL PURCHASE the handsome Kentucky bred, fast trotting family and road mare Princess Wilkes; sired by Kentucky Wilkes; she 15.3 hands high and weighs about 1,075 lbs., color bay, 6 years old, with a long, full tail, strongly built and finely formed, she has great courage and endurance, a natural roadster of 12 miles an hour without urging, and can trot a full mile in 2:25, speed shown purchaser; wears no boots or rigging of any description; can be harnessed and taken care of and driven by a lady or the most timid and inexperienced person with absolute safety; in fact, she is a perfect pet, and as stylish and as handsome an animal as stands in this State to-day; any gentleman in search of a safe, reliable and trustworthy family animal and fast trotter combined will do well to come and ride after her; she must be seen to be appreciated, as she is in every way as represented and described; 30 days' trial allowed to any responsible parties. Call at stable, No. 32 Cambridge st., near Sullivan Sq., Charlestown, and I will explain and give good satisfactory reason why she is being sold so low; tel. 586-1 Charlestown.

$250 BUYS

CANADA PAIR, weight 2,800 lbs., bright bay in color, kind and true to work double or single, 6 and 8 years old; trial allowed. 32 Cambridge st., Sullivan sq., Charlestown.

$100 BUYS

DARK DAPPLE gray gelding, age 7 years, weight 1,200 lbs., as fine a built one as stands in Mass.; fully warranted in every way, suit milk or express wagon or in fact any kind of business; trial given. 32 Cambridge st., Charlestown.

$100 JET BLACK

GELDING, 8 years old, weighs 1,100 lbs., kind and clever, and will work double or single. 32 Cambridge st. Charlestown; take elevated to Charlestown Terminal.

Pacer Laura Patchen,

FIVE years old, brown mare, weighs 1,050 lbs., has no record, but can pace half in 1:05, is fearless and safe, great road mare, wears no boots or rigging of any kind; price $125; two weeks' trial allowed. 32 Cambridge st., Charlestown; take elevated to Sullivan sq.; 'phone 586-1 Charlestown.

A BARGAIN.

IVERS BUGGY—First-class condition, rubber tires, hickory wheels, ball bearing. F. A. WARE, 864 Washington st. Tel. 860 Main.

I WANT TO BUY (or hire for Summer) a combination horse. Address P. O. Box 1,291, Boston.

STABLES TO LET—Ten to 20 stalls. 331 Medford street, Charlestown.

MATRIMONIAL.

Set solid, 80c. per line; displayed, 80c. per line.

MARRIAGE PAPER,

LATEST ISSUE, with full names, photos and addresses, 20c. Box D 99, Roxbury, Mass.

PATENTS.

Set solid, 12½c. per line; displayed, 20c. per line.

C. S. GOODING, M. E., 28 School, Boston—The only office designing machinery, soliciting patents, conducting patent suits; send for pamphlet; draftsmen supplied by day. Tel. M. 5146.

MEDICAL.

Set solid, 30c. per line; displayed, 30c. per line.

LADIES Safe, sure remedy, irregularities delayed or absent, $1.00 mail. Dr. STRAUB, 491 Grove st., Brooklyn, N. Y.

BOARD AND ROOMS.

Set solid, 12½c. per line; displayed, 20c. per line.

ASHCROFT FARM, So. Walpole, Mass.—40 acres, pine groves, river, numerous amusements, electrics pass door, $1 per day; special rates over the Fourth.

A LARGE square room, running water, bathroom floor, $2.50 week; side room, $1.25. 1,443 Washington st.

ALCOVE, hot and cold water, 2 closets; Summer rate square rooms, hot and cold water, $2 and $2.50. 1,475 Washington st.

A LARGE front attic to let; also one front side room on bathroom floor; hot and cold water; summer prices. 681 Massachusetts ave., Boston.

A LADY having quiet home will let room transiently. Back Bay P. O. 117.

ALCOVE and square room, connecting or separate; also front side. 39 Worcester sq.

BROOKLINE—1,079 Beacon st., to let, three rooms and bath; also square rooms, with board; tourists accommodated during Summer months; reference.

BROOKLINE—636 Washington st., suite 2, private family; cosey furnished front room, all improvements; gentlemen preferred; call Sunday.

BROOKLINE—Large, cool, furnished rooms in a pleasantly located house, with piazza, 20 minutes from Park st. 113 Harvard st.

BEDROOM and parlor, or furnished suite of 4 rooms for housekeeping. 411 Columbus av., suite 3.

BOARD and room in Watertown by respectable young man; give all particulars. K 174, Boston American.

BEACON HILL, 92 Bowdoin st.—Rooms, with or without board; excellent meals, nicely served.

CONCORD SQUARE, 33—Near fountain; handsomely furnished square room, adjoining bath; 2 large closets and running water; convenient to electrics; telephone; references required.

CAZENOVE ST., 15A, off Columbus av., near B. Bay station—Furnished square, side and housekeeping rooms.

CLEAN square and side rooms, where lodgers can feel at home, with ice served. 87 Pembroke st.

FRONT PARLOR, suitable for doctor; also square and side rooms; $1.50 and $3.50. 31 Union pk.

FURNISHED HOUSEKEEPING—Square and side rooms, tel., all conveniences, Summer prices. 1,658 Washington st.

FURNISHED ROOMS, $1 week and upwards, near beach. 22 Dana st., Crescent Beach.

FRONT SQUARE, all conveniences, $3.50; also nice side room, $1.25. 675 Massachusetts av.

FRONT square, with piano, h. and c. water, $4; front parlor, suitable bus. purposes, 1,485 Wash. st.

HOTEL STEBBINS, 463 Broadway, South Boston, directly opposite B. E. R. R. Transfer Station; this hotel, centrally located between the city proper and Marine Park, City Point, affords an excellent location for a Summer or Winter home; rates $2.50, $3 and $3.50 per week; single rooms 75c. to $1.50 per day; tel. 84-2.

HUNTINGTON AV, 110, suites 2 and 3; comfortable, well-furnished rooms, en suite or singly; all conveniences; tourists accommodated; references required.

HUNTINGTON AV, 203, suite 8—Very pleasant front side room in private family; home comforts; references.

LADY wants 10-year-old-child's board in country partly in exchange on her new upright piano, cost $400, or will sell for less than half. Address 474A, room 1, Broadway, South Boston; hours 9 to 6 week days.

LARGE, cool corner rooms, furnished, use of kitchen and dining room, $3 to $5; references, 153 Mass. av., suite 4, one flight.

LADY on a farm in Maine will board 2 children for $1.50 each per week; good care. G 112, Boston American.

LARGE front square, with private bath and toilet connected; one flight; $5. 18 Rutland square.

MARLBORO ST., 140—Large and small rooms; connecting bath; board; tourists accommodated.

PARTIES looking for rooms and board in private family will find exceptional home privileges in pleasant house, near steam and trolleys. 37 Channing st., Newton.

ROOMS—Widow having beautifully furnished home will let a few rooms transiently to quiet people. O 168, Boston American.

ROOM TO LET—Very pleasantly situated; near bathing beach and yachting; Savin Hill, Dorchester. A 114, Boston American.

SINGLE and connecting house-keeping rooms, all conveniences; desirable furnished rooms, $2 weekly, nights 50c. 345 SHAWMUT AVE.

SQUARE and side rooms, hot and cold water; light housekeeping allowed. 69 Bartlett st.

SQUARE and side rooms; hot and cold water; l. h. allowed. 69 Bartlett st.

SMALL ATTRACTIVE ROOM to let in private suite. 476 Mass. av., Suite 8.

TO LET—Large front room; very near steam and electrics; centrally located; cool, quiet piazzas; private family, no children; an ideal place to rest; references exchanged. Address or call 13 Intervale park, Dorchester Centre.

TWO CONNECTING ROOMS in private family, suitable for two young men. Call Sunday after 12, 110 St. Botolph st., Suite 4.

TWO front, furnished for housekeeping; also other rooms. 100 Roxbury st.

TWO SQUARE ROOMS for light housekeeping, kitchen privileges; side room, $1. 14 Worcester sq.

UNFURNISHED SUITE, 2 rooms, 1 large single room. 83-85 Worcester st.

VERMONT HOUSE, 40 Lynde st., West End—Front parlor for business purposes; rooms by day or week.

3 CONCORD SQ.—Front sq., 1 flight, all con.; back sq. and side room.

4 WORCESTER SQ.—Beautiful park in front; large front parlor, with piano; back parlor, alcove.

5 CONCORD SQ.—Square room, 1 flight, square, 2 flights; conveniences in both; also side.

6 DARTMOUTH ST.—3 furnished rooms for housekeeping, together or separate; also other rooms.

6 UNION PARK—Newly furnished square room, 1 flight; also front parlor; Summer prices.

6 CONCORD SQ.—Front side room, $1.50; rear side room, $1, facing park.

8 FERDINAND ST.—Side rooms, with closet, $1.25; square rooms, h. and c. water, $2.50.

8 MILFORD ST.—Square room to let, nicely furnished; reasonable.

8 DOVER ST., near Tremont—Large, pleasant front rooms; $2.50 and $3.

9 CLAREMONT PK.—Two front alcove parlors, furnished; also square rooms, hot and cold water.

10 WORCESTER SQ.—Room, street floor, light housekeeping, kitchen privileges; also square and side room.

10 RUTLAND SQ.—Nicely furnished back parlor, h. and c. water; everything first-class; Summer prices.

11 MYRTLE ST.—Nicely furnished square room, also side room; respectable parties visiting Boston accommodated.

12 RUTLAND SQ.—Newly furnished front and back square; 1 flight; h. & c. water; side; telephone.

13 CONCORD SQ.—Nicely furnished square and side rooms; all conveniences; reasonable.

16 BERWICK PARK—Newly furnished front square; also alcove room; all conveniences, telephone; reasonable prices.

16 CLAREMONT PK.—Furnished square room with hot and cold water; Summer prices.

17 WORCESTER SQ.—Two nicely furnished rooms, h. and c. water, large closets; summer rates.

19 CLAREMONT PK.—Well furnished side and square rooms, all conveniences; terms moderate; visitors to Boston accommodated.

19 WORCESTER SQ.—Suite of two unfurnished connecting rooms, h. and c. water; also 2 side rooms.

21 PINCKNEY ST.—Handsome front room; bay windows; shaded by fine tree; next to bathroom; shady yard; summer prices.

24 AND 40 UNION PK.—Handsomely fur. square and side rooms; home privileges; terms moderate.

25 WORCESTER ST.—Square room, h. and c. water, gas, closet, $2.50; nice side, $1.50.

25 ROCKVILLE PARK, Roxbury—Rooms and board. 6 o'clock dinners. Cool, quiet, pleasant.

26 E. CANTON ST.—Furnished room for light housekeeping; range, kitchen privilege; respectable parties only.

30 WORCESTER SQ.—Opp. beautiful park, 2 nice sq. rooms, h. and c. water; large closets, $3.

30 EAST SPRINGFIELD—Furnished square front room, hot and cold water; price $2.50.

31 MILFORD ST.—Housekeeping rooms; also square and side rooms; all conveniences.

31½ DWIGHT ST.—Well-furnished large and small square rooms; continuous hot water; terms reasonable.

32 WORCESTER ST.—Connecting parlors; suitable for doctor; h. and c. water; corner house; summer prices.

33 OAK ST., off Wash. st.—Nicely furnished housekeeping and side rooms, $1.50 to $2.50.

34 MONTGOMERY ST.—Two square rooms, with h. and c. water, closets, $2.50 and $3.

34 MONTGOMERY ST.—Front square, h. and c. water, $2.50; also front parlor, $3.

34 DWIGHT ST.—Room, light housekeeping, kitchen privileges, $2.50; also two nice side rooms.

35 UNION PARK—Nicely furnished square and side rooms with con., $1 to $6; also front parlor.

39 WORCESTER ST.—Square room, 1 flight, h. and c. water, etc., $3; side room, $1.25.

41 WORCESTER SQ.—Large well furnished side room, cool and pleasant, $1.25.

47 RUTLAND ST.—Large square room, running water, $2.50.

52 EAST SPRINGFIELD—Furnished front parlor; also front attic; all conveniences, Summer prices.

54 CHANDLER ST.—Nicely furnished front and back square rooms, all conveniences; summer prices.

54 DWIGHT ST.—Nicely furnished, quiet rooms, with hot and cold water; by day or week.

60 CLARENDON ST.—Square and side rooms; summer prices.

61 MYRTLE ST.—Fur. con. parlors and bath, hot. w., mod. imp.; other rooms, summer prices.

61 RUTLAND ST.—Square and side rooms, Summer prices. Call or tel. 1441-1 Tremont.

62 ST. JAMES ST., Roxbury—Pleasant sunny rooms for light housekeeping; good locality.

71 CHANDLER ST.—Nicely furnished rooms by day of week, near B. B. station. Tel. 1452-1 Trem.

71 CHANDLER ST.—Rooms with every convenience, permanent or transient, near Castle sq.

73 W. LENOX ST.—Tenements of 3 and 4 rooms, bath; rent $3.50, $5.00.

74 HUNTINGTON AV., suite 1—Nicely furnished, all conveniences; opposite State House.

75 CHANDLER ST.—Newly fur. front parlor with h. and c. water, reasonable.

87 WALTHAM ST.—Front parlor, suitable for two, reasonable; also nice side room.

POULTRY, PIGEONS, ETC.

Set solid, 12½c. per line; displayed, 20c. per line.

NOTICE TO FARMERS

AND DEALERS in live poultry—Will pay from 13 to 14 c. per lb. for all the live fowl delivered to LOUIS ROSENSTEIN, 101 Lowell st., Boston, highest market price paid for broilers.

HOMERS for squab breeding 50c. per pair; all solid colors; these are large and prolific breeders, mated for best results; correspondence solicited. JOHN H. CARROLL, 772 Hope st., Providence, R. I.

HOMING carrier fancy breed pigeons for sale—Warranted to be of best stock, must sell at once, going out of business. Apply to 546 Bancroft av., Reading, Mass.

PIGEONS—High-class pigeons for squab raising, 10,000 birds breeding; visitors welcome; booklet on request. E. C. CUMMINGS, North Wales, Penn.

WHITE AND YELLOW FANTAILS, White Homers, Tumblers and other fancy pigeons at SAVAGE'S, 67 North Market st.

LOST AND FOUND

Set solid, 12½c. per line; displayed, 20c. per line.

A TIFFANY DIAMOND, either on Court sq., State or Washington, near Elliot; finder will be rewarded if returned to MR. MILLEN, 122 Berkshire st., East Cambridge.

LOST—Lady's open-face watch, Elgin movement, monogram M. F. S., picture in back of boy and girl; short chain and locket attached; lost April 6, between Worcester st. and Brookline Village; reward for return. T 55, Boston American.

LOST in Cambridge or Boston, last night, brown leather pocketbook, containing sum of money, Boston & Maine R. R. pass, visiting cards and other papers, suitable reward offered. R. P. BLAKE, care N. E. Tel. Co., Lowell, Mass.

LOST—In Somerville, setter bitch; black, with white throat and breast, leather collar with brass studs. Reward if returned to 15½ Allston st., Somerville.

INFORMATION WANTED.

Set solid, 12½c. per line; displayed, 20c. per line.

INFORMATION wanted of my Willie, who was born in Pembroke, Nova Scotia, February 20, 1875. Left his home on Franklin st., Lynn, Mass., 1889. Will be of interest to him to respond if alive. Papers please copy. L. C. FIELDEN, 60 Greenwood av., Lynn, Mass.

MISCELLANEOUS.

Set solid, 12½c. per line; displayed, 20c. per line.

PLATE and window glass, also second-hand mirrors, for sale; all kinds of glazing; mail orders promptly handled. HERMAN BROS. GLASS CO., 104 Merrimac st., Boston.

BOOKS—Cheap vacation reading, thousands of books at 5c. each. SOUTH END BOOK STORE, 1,247 Washington st. Near Grand Opera House.

PORTLAND CEMENT BUILDING BLOCK MACHINES $40—Buildings fire-proof and cheap. ABLE MACHINE, 806 Chestnut st., St. Louis, Mo.

REFRIGERATORS.

Set solid, 12½c. per line; displayed, 20c. per line.

BLANCHARD REFRIGERATOR, in good condition, suitable for boarding house or restaurant, a bargain. Call or write to BAILEY'S, 9 Pine st., Waltham.

FOR GROCERS, markets, restaurants and family use; new and second-hand fixtures; half price at factory; all sizes. WHITMAN & CO., 76 Arlington av., Sullivan sq.

LOWEST PRICES in Boston, new and s.-h. stoves, family and butter chests and refrigerator. ALBEE'S, 90 Blackstone st.

DOGS, PETS, ETC.

Set solid, 12½c. per line; displayed, 20c. per line.

AIREDALE TERRIER—Watch dog, imported, kind to children; want home in country. 9 Ridgeway lane, off Cambridge.

COCKER and collie puppies, pedigreed beauties; Summer prices, cheap. CLOVER KENNELS, Greenfield, N. H.

2 F. COCKER PUPS, 8 weeks old, $8. 36 Edison st., Quincy.

FOR SALE, PURCHASE AND EXCHANGE.

Set solid, 12½c. per line; displayed, 20c. per line.

FOR SALE—Showcases, counters, 20-ft. oak wall case, scales, coffee mill, safe, national register, mirrors; must be sold this week. STANETSKY BROS., 64 Washington st., north.

STABLE, 6,000 ft. land, 14 Armandine st., Dorchester; $2,600. DELANO, Bowditch court, Rox.; off Warren.

WALL PAPERS.

Set solid, 12½c. per line; displayed, 20c. per line.

A. ABLOVITCH, 60 Merrimac st. Rooms papered, $1.75; painted, $1.25; whitewashing, 85c.

PIANOS AND ORGANS.

Set solid, 12½c. per line; displayed, 20c. per line.

At the HENRY F. MILLER Piano Warerooms

395 Boylston Street

BETWEEN ARLINGTON AND BERKELEY STREETS

We show a splendid stock of

Second-Hand Pianos

OF OUR OWN AND OTHER MAKES.

Each instrument has been carefully repaired and marked in plain figures, at a price lower than can be found elsewhere for similar value. If you wish a genuine bargain in a good second-hand piano, be *Sure* to inspect these *Remarkable* offerings.

WE TAKE OLD INSTRUMENTS IN EXCHANGE AND SELL ON VERY EASY INSTALMENT TERMS.

Henry F. Miller & Sons Piano Co.

395 BOYLSTON STREET

GEO. H. CHAMPLIN & CO.

181 TREMONT ST.

ANNOUNCE A

EXTRAORDINARY SALE OF

PIANOS

Tremendous Reductions in Prices

WEBER PIANOS.

	Was.	Now.
Weber Parlor Grand, new	$1050	$600
Weber Baby Grand, new	850	550
Weber Baby Grand, new	750	525
Weber Upright, new	750	450
Weber Upright, new	650	425
Weber Upright, new	625	400
Weber Upright, new	575	385
Weber Upright	475	225
BRAUMULLER PIANOS.		
Braumuller Upright, new	$450	$300
Braumuller Upright, new	400	250
Braumuller Upright, new	350	230
MISCELLANEOUS PIANOS.		
Miller Baby Grand	$600	$385
Bluthner Baby Grand	550	300
Haines Bros. Upright	350	150
Vose Upright	350	150
Sohmer Upright	450	150
Chickering Upright	650	200
Foster Upright	350	125
New England Upright	250	100
Haines & Co. Upright	250	100
Marshall & Wendell Upright	250	100
Everett Upright	375	125

And a hundred others.

GEO. H. CHAMPLIN & CO.

181 TREMONT ST.

Piano Slaughter

NICE UPRIGHTS $30, $40, $50, $60, $70 & $80

SQUARES $10 & $15

$5 DOWN $1 PER WEEK

WHY PAY MORE

MUST and will be sold this week to settle up accounts; nearly every standard make among the above; former prices of same $300 to $500; nice new pianos, latest styles, mahogany and walnut cases, 3 pedals, $85 to $100; two pianos in our place for the price you pay for one where the expenses are high; nearly every make in stock at the lowest possible price and on very easy terms; stool and scarf with each piano; free delivery everywhere in unmarked wagons; goods guaranteed as represented or money returned; open Mon., Tues., and Wed. till 7 P. M. ROXBURY STORAGE SALESROOMS, 725 Shawmut av., Roxbury.

WOOD PIANO CO.

180 TREMONT ST.

GABLER, Hardman, Fischer, Poole and other high-grade pianos; Henry F. Miller, Ivers & Pond, Vose & Sons, Hallet & Davis used pianos, splendid values; a nice upright for $100; write us for full list of bargains; write to-day; we make a specialty of renting pianos for the summer months; we guarantee lowest prices in Boston and the best pianos to select from. WOOD PIANO CO., 180 Tremont st.

$50—MILLER upright piano, beautiful tone, not a mark on case; cost short time ago $400, will sacrifice now for $50 cash, as I am compelled to leave the city. T 124, Boston American.

I WANT to buy an upright piano for spot cash; dealers need not reply, as I want private party; give full particulars. G 113, Boston American.

LOOK! ONLY $125—LOOK!

BEAUTIFUL high-grade 7 1-3 octave upright piano; brand new, direct from factory; save at least 33 1-3 per cent, by purchasing at factory price. Call at WYMAN'S PIANO ROOMS, No. 94 Blackstone street, Boston, Mass.

RENT A PIANO—3 months, $10; allow rent within one year toward purchase of that or any piano you may select; squares, $5 to $50; organs, $3 to $35; uprights, $75 to $450; all makes; new or second-hand. BLAKE'S, 564 Washington st., elevator; established 1869.

$50 MILLER UPRIGHT PIANO, beautiful tone, not a mark on case; cost short time ago $400; will sacrifice now for $50 cash, as I am compelled to leave the city. T 124, Boston American.

I WANT to buy an upright piano for spot cash; dealers need not reply, as I want private party; give full particulars. G 113, Boston American.

MUSICIAN will sacrifice his nearly new upright mahogany piano; no reasonable offer refused; has beautiful, rich tone; cost me new $400; can be seen any time by addressing V 25, Boston American.

PIANOS furnished free for one year at pupil's home to those taking lessons from our school; lessons, 25c. We are giving the workingman's children a chance this vacation. 474A, room 1, Broadway, South Boston; hours, 9 to 6.

BOARD AND ROOMS.

Set solid, 12½c. per line; displayed, 20c. per line.

91 WARREN AVE.—Nicely fur. square and side rooms; all con; day or week. Tel. 1106-1 Trem.

91 WALTHAM ST.—Two square rooms, $2 and $2.50; also side room; transients accommodated.

98 W. NEWTON ST.—Nice square room, h. and c. water, $2.50; also side, $1.50; handy location.

99 WALTHAM ST., first house from Tremont—Front square, hot and cold water, reasonable; side room, $1.50.

108 CHANDLER ST.—Well furnished front sq. room, also front parlor, transients accommodated; Summer prices.

115 APPLETON ST.—Nicely furnished well cared for rooms; by day or week. Tel 1165-3 Tremont.

120 APPLETON ST.—Well cared for rooms, permanent or transient, near Back Bay sta.

125 WARREN AV.—Newly furnished rooms from $1.50 to $5 per week; tourists $1 day.

138 W. CONCORD ST.—Two nice rooms, desirable for gentlemen; terms easy.

147 APPLETON ST.—Large, nicely furnished square room, hot and cold water, large closets, telephone.

156 W. BROOKLINE ST.—Square and side room to let; Summer prices.

156 WARREN AVE.—Well-furnished side rooms; all conveniences; thoroughly clean; price $1.50.

157 W. CANTON ST.—Nicely fur. square room, all imp., $2.50; also side room, $1.50.

176 W. BROOKLINE ST.—Front parlor and square room; one flight; reasonable for summer.

226 SHAWMUT AVE.—Nicely furnished front and back square rms.; all conv.; terms reasonable.

227 NORTHAMPTON ST.—Cool rooms, large alcove with bay window, hot and cold water; permanent or transient.

265 SHAWMUT AV.—Neatly furnished front and back square rooms, running water, rent reasonable.

281 SHAWMUT AVE.—Well fur. front parlor; back square rm.; also front attic; summer prices.

301 SHAWMUT AV., Suite 3, cor. Waltham—Furnished front parlor, $3.50; large side with closet.

347 TREMONT ST.—Square and side rooms; by day or week; $1 up. Tel. 1064-2 Trem.

355 DUDLEY ST., Roxbury—First-class table board, with or without rooms, in excellent locality.

385 COLUMBUS AV.—Front and back parlor, together or separate; piano and use of tel.

356 TREMONT ST.—Small suite of furnished rooms, street floor, very reasonable, central location.

405 COLUMBUS AV.—Pleasant parlor, with large pantry; suitable light housekeeping.

438 COLUMBUS AV.—Two square rooms, h. and c. water, 1 flight, $3 a week.

434 MASS. AV., suite 2—Newly furnished, all light rooms, corner apartment, all improvements; terms reasonable.

445 SHAWMUT AV.—Large square and side rooms, connected; to respectable parties; all conveniences.

451 SHAWMUT AVE.—Well-furnished parlor; also square and side rooms; hot and cold water; transients accommodated.

464 MASSACHUSETTS AVE., city—Nice clean rooms; also table board. Telephone 1314-1 Tremont.

466 MASS. AV.—Room, one flight front, piano; also square and side; Summer prices.

499 SHAWMUT AV., cor. Worcester—Housekeeping rooms, single or connected; ranges, gas and water.

507 COLUMBUS AV.—Well-furnished, clean, cool rooms from $1.50 to $7; every convenience, continuous hot water.

523 MASS. AV.—Two large, nicely furnished side rooms, hot and cold water; telephone; terms reasonable.

529 MASS. AV.—Furnished rooms, continuous hot water, Summer prices; house overlooks the park.

544 MASS. AV.—Beautiful, large front parlor with continuous hot water; Summer prices.

561 MASS. AV.—2 side rooms and square room, hot water; Summer prices.

598 TREMONT ST.—Elegantly furnished parlors, suitable for doctor or other business; fine location.

690 MASS. AVE.—Fur. front parlor; also square side rooms; h. and c. water. Tel 1389-3 Trem.

605 MASS. AV.—Well furnished front square, also side rooms, all conveniences; price from $1.50 to $3.

663 TREMONT ST.—Nice square room, 1 flight; also nice side room.

671 TREMONT ST.—Large square room, h. and c. water, $3; side, $1.50; corner house.

673 TREMONT ST.—Square room, h. and c. water; $3; also side, $1.25; tel. privileges.

708 TREMONT ST., cor. W. Concord st.—Square room $2.50, with use of telephone.

719A TREMONT ST.—Square and front side; water in room; kitchen privileges; $1.75 to $3.

725 TREMONT ST.—Square room, h. and c. water, 2 closets, bath floor, $2.50; corner house.

760 TREMONT ST.—Well-furnished front alcove room; also back square room; all conveniences, telephone.

$1.25, SIDE rooms, with closet; $2.50, square rooms, h. and c. water. 8 Ferdinand st.

APARTMENTS TO LET.

Set solid, 12½c. per line; displayed, 20c. per line.

NEWTONVILLE, MASS.

TO LET at very low rate, pending settlement of an estate, 8-room house, furnished, 83 Court st., Newtonville; 3 minutes' walk from station, ½ acre of land. Apply to DORMAN & NEWHALL, 60 State st., Boston; tel. 459 Main.

FOR RENT—86 Humboldt av., 1-12 and 22 Elbert st., Rox., all modern, 6 rooms, now is the time for steam-heated apartments, little later will be hard to find, big inducements if taken at once. See JANITOR or FURBER, owner, 6 Beacon st.

TO LET—Suites of 7 or 9 rooms and bath, at 26 Porter st., Malden; hot water heat; reasonable rent; can be seen every day and Sunday. Apply HARRY GORDON.

TO LET—Three large rooms, 64 Nashua st.; rent $3 week. Inquire 12 Spring st.

15 PINCKNEY—New suite, six rooms and bath, latest improvements, colonial fireplace in parlor, awnings; a very cool suite. Call any time, janitor's bell.

HOTELS.

Set solid, 12½c. per line; displayed, 20c. per line.

WOMEN TRAVELLING ALONE should go direct to the Franklin Square House, 11 East Newton st., Boston; cheap, safe, warm, conveniently located; rates 75c., $1 and $1.25 per day; operated by the philanthropic association known as the Franklin Square House.

APARTMENTS WANTED.

Set solid, 12½c. per line; displayed, 20c. per line.

WANTED—Small furnished suite, 3 or 4 rooms, not over $25; give particulars. W. E. R., box 2,941, Boston.

HOUSES TO LET.

Set solid, 12½c. per line; displayed, 20c. per line.

TO LET—8-room house and bath at 24 Porter st., Malden; has all modern improvements; reasonable rent; can be seen every day and Sunday. Keys at 26.

TYPEWRITERS.

Set solid, 12½c. per line; displayed, 20c. per line.

SAVE MONEY—Good machines; write or call. TYPEWRITER EXCHANGE, 38 Bromfield st.

SEWING MACHINES.

Set solid, 12½c. per line; displayed, 20c. per line.

ALL MAKES—Second-hand, $3 to $10; new, $17.50 to $65; machines rented; repairs and supplies. ROXBURY SEWING MACHINE AGENCY, 28 Warren st., opp. Dudley st. L station; telephone Roxbury 934-3.

SPECIAL SALE new latest drop-head machines, all makes, at lowest prices ever sold; call to-day. HENDERSON'S SEWING MACHINE EXCHANGE, 173 Tremont st.

BICYCLES, ETC.

Set solid, 12½c. per line; displayed, 20c. per line.

NEW boys', girls', ladies' and men's wheels, $15; s. h. ladies' and men's, $5, $6 and $7; tandems $15; also stoves and refrigerators. ALBEE'S, 90 Blackstone st.

CLOTHING.

Set solid, 12½c. per line; displayed, 20c. per line.

HIGHEST CASH PRICES paid for all kinds of cast-off clothing; send postal and will call. P. H., 69 E. Newton st.

DRAMATIC.

Set solid, 12½c. per line; displayed, 20c. per line.

SLIGHTLY WORN street, party, stage and Summer dresses from $2 up. MME. DeGROOT, 195 Pleasant st.; two min. walk from subway.

AGENTS AND SALESMEN.

Set solid, 12½c. per line; displayed, 20c. per line.

INDUSTRIAL AGENTS

INSURANCE that sells itself—Wanted by an old-established company, a few good men in Boston and vicinity, also all sections New England, to handle our new industrial policy, covering all accidents and diseases, paying from $60 a month down, cost only $1 a month; the most liberal policy offered and a ready seller; $25 to $40 a week easily earned, men with first-class references who are successful business getters only need apply, and to such liberal commission and collecting interest will be given. Call Room 703, Compton bldg., 161 Devonshire st., or address "Agency Dept.," P. O. Box 194, Boston.

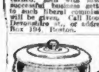

AGENTS—Our steel Odorless Frying Pan is the best seller and most useful article of its kind ever placed on the market by agents.

Cooking Utensil Co

9 Park sq., Boston, Mass.

MONEY IN MUSHROOMS

GROW like magic, great demand, big profit, easily grown without capital whole year by anybody (male or female) in cellars, stables, boxes, etc.; crop picked daily; send for free booklet and learn this profitable business. Dept. 49, EASTERN IMPORTING CO., Brighton, Mass.

SIGN PAINTING

Self taught; show cards, board signs, outfits, $1.50; see our special offer; sample letters and particulars, 2c. stamps. CRESCENT SIGN CO., Box 382 C, Fall River, Mass.

AGENTS WANTED

To sell the celebrated Morris Transparent Handle Pocket Knives; write for terms. MORRIS CUTLERY CO., 35 Fulton st., Morris, Ill.

BIG MONEY FOR HUSTLERS—Pearl inlaid medallions, latest novelty for photographs. NOVELTY SIGN WORKS, 37 Tremont st.

AGENTS, PEDDLERS, STORES, SALESMEN—All the latest novelties, Fireworks, (Full line) Paper Fans, Belts, Hats, Pills, 4th July Buttons, Rosettes, Canes, Confetti, 2,000 different novelties for summer resorts, Street Fairs, Carnivals, Firemen's and Elk Celebration goods a specialty. Send for catalogue. WM. F. MILLER, 124 Park Row, N. Y.

A PORTRAIT AGENT—Have you seen our new pocket sculptograph samples? Embossed on metal with solid gold backgrounds. We also make crayons, pastels, sepias, etc., that are waterproof and frame without glass; solar and bromide prints, embossing for the trade. W. H. CAHILL, 104 Hanover st., Boston.

AGENTS—On salary or commission, the greatest agents' seller ever produced, every user of pen and ink buys it on sight, 200 to 500 per cent profit; one agent's sales amounted to $620 in six days, another $32 in two hours. MONROE MFG. CO., X 202, La Crosse, Wis.

AGENTS—Sell at sight Ingram safety extinguisher burner for common lamp; turns out like gas; gives perfect light; no smoke or odor; no trimming of wick; always ready to relight; big profits; 20c. sample. B. L. POTTER, Holyoke, Mass.

AGENTS—$183 per month selling positive-tension, sure-cutting, self-sharpening shears; a steel button adjusts blades of shears just right; never on the market before; big profits; get territory quick. THOMAS SHEARS CO., Dept. 593, Dayton, O.

AGENTS' BONANZA—Buy direct from manufacturer; we make 53 new fast sellers that sell to everybody at sight; large profits; free samples. FACTORY, 22 Mechanic st., Newark, N. J.

AGENTS—We manufacture eighty household specialties; not obtained elsewhere; samples free to hustlers. PEASE MFG. CO., Dept. 66, Buffalo, N. Y.

AGENTS WANTED—"The Tale of a Wedded Life," 10 scenes, cabinet size, 10 cents, sent sealed, plain envelope. L. E. FORD, 117 Cannon st., Syracuse, N. Y.

AGENTS are making $6 to $15 a day selling the Taylor portable burglar proof door securer; regular price 25c.; agent's sample and full particulars 15c. TAYLOR MFG. CO., Hartford, Conn.

AGENTS everywhere, $10 made daily selling an article without opposition, every woman buys at sight; IXL self-wringing combination mop and scrub brush. THOMAS, 288 Hudson st., New York.

AGENTS—$75 monthly, metal combination rolling pin, 9 articles combined, lightning seller, sample free. FORSHEE CO., B 464, Cincinnati, O.

AGENTS for household specialties, exclusive territory. VICTORIA SPECIALTY CO., 43 Tremont st., Boston.

AGENTS—Our fiber rugs unequalled in price, quality, design and adaptability to Summer homes. For particulars, DUNDEE MFG. CO., Boston, Mass.

AGENTS, we teach you free to make flavoring extracts, creams and perfumes; send for big catalogue. WIL-LOW, 315 Atlantic av., Boston.

AGENTS—New permanent local business; make $100 a month; nothing to sell; work a few days a month; not canvassing. C. BURNETT, 17 Park st., Albany, N. Y.

BE INDEPENDENT—Start a mail order business in your own home; we teach you how and supply catalogs, goods and everything you need wholesale; an honorable and profitable business for man or woman; particulars free. MUR. MFG. CO., Stamford, Conn.

DETECTIVES—Shrewd men wanted in every community to act under our instructions, previous experience not necessary; send for free book of particulars. GRANNAN'S DETECTIVE BUREAU, 110, Cincinnati, O.

"GREEN GOODS," "Funny Money"; agents get on to our "Long Green" Chadwick Bank rolls "Secrets," get-rich-quick; samples, terms, etc., 10c. FEDERAL BOOK CO., Washington, D. C.

HIGH-CLASS AGENTS to dispose of gilt-edge mining stock; $33,000 dividends already paid; a snap for the right man. ST. LOUIS SECURITY COMPANY, Sole Fiscal Agent, 1,116 Chemical Bldg., St. Louis.

INSTANTANEOUS Ice Cream Freezer; quickest, slickest and best Ice Cream Freezer in use; Ice Cream, Sherbets, etc., made right at the table instantly as wanted; send postal for descriptive circular; agents wanted. M. W. PALMER, MFR., Catskill, N. Y.

JUST OUT—The Bookkeeper's Guide; send 15 cents for it at once. BUSINESS SUPPLY CO., Box 102, Ware, Mass.

LADY AGENTS wanted everywhere for our straight front abdominal corset, reduces abdomen 6 inches; big profits. HEALTH CORSET CO., 17 East 14th st., New York.

MANAGERS and canvassers for exclusive territory upon unequalled commissions for unrivalled books; no better opening is to be found in the book selling business than the opportunity we now have to offer; get our proposition; send address. M. A. DONOHUE & CO., Chicago.

MONEY in soap—Agents, soap crew organizers, branch managers wanted; quickest money maker on earth. PARKER CO., 237 Market, Chicago.

NEWLY-PATENTED household labor-saving device; sells for $1, half yours; exclusive control. RIEL & CO., Manchester, N. H.

SALESMEN WANTED THROUGHOUT NEW ENGLAND FOR UNIQUE QUICK SELLING CONFECTION FOOD "MUNCH," SUITABLE FRUIT AND CONFECTIONERY TRADE. NO CAPITAL NECESSARY; LIBERAL COMMISSION; SAMPLES SENT FREE. U 161, BOSTON AMERICAN.

SALESMEN—Experienced, to sell jewelry assortments; entirely new inducements; high rate commissions and weekly advance; give experience, present occupation and permanent address. DAVIS & KILPATRICK, Iowa City, Iowa.

STAY right at home and make money; no canvassing; entirely new plan; send self-addressed stamped envelope for full particulars. BLOSSOM & RING, Dept. 4, Concord Junction, Mass.

SALESMEN can easily make $10 a day selling our gold window letters, novelty signs and changeable signs; catalogue free. SULLIVAN CO., 406 W. Van Buren st., Chicago, Ill.

THE VERY BEST, latest and cheapest clothes washing machine on the market, just patented, hundreds sold, sell on sight, 125 per cent. profit; no letters answered unless $1.25 is remitted for machine; this is a snap for the first territory. Address CIRCULATING WASHER CO., 1,183 Dorchester av., Boston, Mass.

WANTED—Local or travelling salesmen to represent us in your locality or on the road, $200 per month and expenses readily earned; we equip you with working samples and place you in a position that will make you independent for life; it will cost you nothing to write and investigate particulars; you will also receive free demonstrative samples with our answer. BRAHAM CO., 5,251, Cincinnati, O.

WANTED—Representative men and women to sell to business people the most useful article now on the market; every business and professional man buys; agents making $8 to $15 daily. Address MAINE PHONE-LIST CO., Lewiston, Me.

WANTED—Agents everywhere to sell Egyptian Deodorizer, a germ killer and delightful perfume; good profits; sells on sight, 25 cts. PAUL MFG. CO., 60 Fulton st., Boston, Mass.

WANTED—Agents for patented right and left stocking, fit the feet; outwear all others; 50 per cent. commission paid. For particulars address WAUKEN-HOSE, Lowell, Mass.

WANTED—50 first-class canvassers for seashore and mountains to introduce a fine toilet preparation. Address or apply general agent, Tues., Thur. and Sat. 319 Wash. st., Dorchester, Mass.

WANTED—Active agents for Russian-Japanese war book; good salary, sample free. Address GLOBE CO., 723 Chestnut st., Philadelphia.

WE want an energetic salesman for a gilt-edged proposition paying $50 to $100 weekly; no samples; salary or commission. R. O. EVANS, Dexter Building, Chicago.

$500 PER MONTH and expenses, selling my patent for making Smokeless Gun and Blasting Powder at eight cents per pound. Beware of fakes advertising a worthless and dangerous article; I am the inventor; general agents wanted in each State. J. A. STRANSKY, Box 400, Pukwana, S. D.

$55 WEEKLY to manage territory on Allen's Fountain Brush; requires no experience; references required. Address ALLEN MFG. CO., Toledo, O.

SITUATIONS WANTED—MALE.

Set solid, 8c. per line; displayed, 20c. per line.

A YOUNG MAN (19) would like a position of some kind; can procure good references; good writer. A. WYMAN, 1,383 Columbus av., Roxbury.

A YOUNG MAN, handy with tools, some electrical experience, would like position. Q 170, Boston American.

AMERICAN wants position at clock repairing; is experienced. F 160, Boston American.

AMERICAN young man, A1 market and grocery clerk. Address FRANK HOGAN, gen. del., Boston.

SITUATIONS WANTED—MALE.

Set solid, 8c. per line; displayed, 20c. per line.

BAKER—A good, all-round workman, long experienced, learned in Germany, wants a steady job, used to take charge in small business; country preferred. P. JENSEN, 252 Hanover st., Boston.

BOOKKEEPER (s. e.) and rapid typist (no shorthand); thoroughly familiar with detail office work and can handle banking and correspondence; A1 references. Address L., 27 Holborn st., Roxbury, or tel. 1548-2 Roxbury.

BAKER—A strictly temperate and all-round man, long experience, learned in Germany, looking for a steady job, used to take charge in small business; country preferred. W. JENSEN, 252 Hanover st., Boston.

BAKER and pastry cook, enterprising, up-to-date in every branch of baking; also ices, sherbets, puddings, jellies, etc., desires position Summer resorts or city; references. Address Baker, 12 Ferdinand st.

BUTLER—Situation wanted by a thoroughly competent Englishman; neat, temperate and obliging; tall, age 37; excellent references. B., 121 Charles st.

BAKER—A good all-round workman, long experienced, learned in Germany, wants a steady job, used to take charge in small business; country preferred. P. JENSEN, 252 Hanover st., Boston.

BUTLER, VALET OR COOK—Situation wanted by a Japanese; thoroughly understands his duty. 3A Prospect st., Charlestown.

BOWEN'S is the place to get farmers, teamsters, women, stablemen, married couples and gen. help.

BLACKSMITH wants a job, accustomed to all kinds of machinery, tools and general jobbing and forging; best of reference. F 128, Boston American.

COACHMAN—Dr. E. G. Cutler wants a place for the Summer till Oct. 1 for his coachman; or general work; a very careful, reliable man; town or country. Address 214 Beacon st., or 84 West Rutland st.

COACHMAN or second man, young, 26, wants a situation; understands care and driving of horses thoroughly; sober and industrious; reference. P. T., 14 Harvard st., Charlestown, Mass.

CHEF and second colored man and wife, all-round; city, country or seashore; 2 years' reference last place. Address MRS. COX, 2 Butler pl., Cambridge, Mass.

CHAUFFEUR, first-class certificate and license; age 26, colored, wants position; operates gasoline and steam cars; strictly temperate; references. A. M. R., 8 Main st., Everett, Mass.

CHAUFFEUR wants position, careful driver and a strictly temperate married man. Apply T. SJURSEN, 46 Anderson st., city.

COLORED gentleman would like position, any kind of work. W. MITCHELL, 43 Northfield st., Boston, Mass.

CHAUFFEUR wants position; careful driver; strictly temperate; married man. T. SJURSEN, 46 Anderson st.

CHEF would like situation for the Summer; best references. B 128, Boston American.

CHEF, all-round, wants situation. SCHLEY, 2 Jefferson pl., off Bennet st.

CHEF—First-class all-round man, steady and reliable. Address CHEF, 110 W. Springfield st.

DRUG CLERK wants position; registered by examination; 10 years' experience; city or country; good references. U 160, American.

good references. W 190, American.

ENGINEER with first-class lic., 20 years' experience with high and low tension current and all-round work. Address 54 Baldwin av., Everett, Mass.

ENVELOPES ADDRESSED, preferably at my office; best of work, lowest price; will bring you business; also copying, etc. Y 164, Boston American.

GENERAL MAN wants work on private place; understands care of horses, cows, etc., kitchen garden and lawns. BERT BAIN, Kendal Green, Mass.

HOTEL CLERK—Young man, 24 years of age, desires position in Summer hotel; best of references as to ability and character. T 115, Boston American.

HOTEL CLERK—Young man, 25, desires position in Summer hotel; A1 references as to ability and character. L 182, Boston American.

MEATS AND GROCERIES—Young man requires position, good meatcutter. Address H. SNOWDEN, 77 Sagamore st., Lynn.

MAN AND WIFE want positions; housekeeper, man to do chores; reliable; country. 1,475 Washington st.

PARTIES wishing employes in the mercantile, mechanical or professional line can obtain them free of charge to employer by applying to HOUGHTON & WARE, 384 Washington st.; tel. 860 Main.

PRINTER wants situation with his printing plant (type, press, paper cutter, card cutter, etc.), and rubber stamp maker (vulcanized); not an amateur; go anywhere; also willing to do other work; strictly temperate. B 154, Boston American.

POSITION WANTED by young Portuguese boy to learn kitchen work or elevator; good worker. J. Q. LOMBO, 69 Church st.

POSITION by young Portuguese chef in city, sober and economical; can furnish good reference. L. M. FERNANDES, 69 Church st.

PAINTER wants rooms to paint, $1 to $2. GILL, 14 Albion st.

RELIABLE colored man, 35, temperate, would like job as janitor or porter. J. C., 108 Kendall st., suite 4, Roxbury.

STENOGRAPHER (lady)—Prominent business man wishes to find position for stenographer formerly in his employ; first-class in every respect and capable of taking charge of an office if necessary. Address P. O. Box 2,704, Boston.

SITUATION wanted by a first-class baker, plain and fancy, also creams and ices, competent and reliable. Address J. M., 80 Clark st., Clinton, Mass.

STRONG young man, 27, married, steady, sober, wants day work. Address BERN LEAF, 115 Havre st., East Boston.

STENOGRAPHER with knowledge of bookkeeping would like a position; ref. Address K 172, Boston American.

STENOGRAPHER, good in figures, with some knowledge of book-keeping, desires position. Address L., 204 Townsend st., Roxbury.

TEMPERATE MAN, 47, wants good place to do light work on small farm; pay and home wanted. DANIEL SUGRUE, general delivery, Boston.

WANTED, by an American man, unmarried, a situation as coachman or general man on a small place; understands also the care of gasoline automobiles; references furnished. Address T 118, Boston American.

WANTED—Situation as foreman in chipping room of foundry by day or contract, 14 years with last employer, competent to take charge of men; speaks six languages. Address F. S., Box 90, New York American, New York.

WANTED—Position by a man in a hotel, acquainted with the business from manager down, good buyer; go anywhere. Address Letter Carrier, Route 9, Somerville.

WAITER and general utility man; situation desired in a first-class hotel or club for a young man of good address and with excellent references. Please address J., 75 Harvard st., Brookline, Mass.

WRITING or copying wanted. Address Box 1383, Beverly.

WOOL and worsted carder wants position; excellent references. Address T 95, Boston American.

WRITING or copying wanted. Address Box 1,383, Beverly.

WOOL and worsted carder wants position; excellent references. Address T 95, Boston American.

YOUNG MAN wants position as first-class bread baker or second-class pastry. A. M., 804 Columbus av.

SITUATIONS WANTED—FEMALE.

Set solid, 8c. per line; displayed, 20c. per line.

AT ASCENSION SOCIETY.

Cook, Nova Scotia, Prot. family and boarders.
Colored cook, private family.
Cook and sec., colored, go any distance.
Young, neat American girl, experience as nurse or general.
Cham. or gen., neat, Nova Scotian, beach or country.
General or cook, first-class girl, good wages.
Woman, middle-aged, and husband, gentleman's place or country, farm (wages, both included), $30 per month.
Man, elderly, small country farm. 6 Ferdinand st.

COLORED WOMAN would like washing to take home or work by the day. MRS. W., 108 Kendall st., suite 4, Roxbury.

COOK and second girl want situations; both are competent girls and well recommended. Apply at No. 281 Newbury st.

CARE of an elderly gentleman or lady by a lady of experience and best of reference. Call on or address Nurse, 145 West Newton st.

FINE washing, ironing, at home; will go out, day work; honest, reliable young colored woman. 147 Northampton st., second bell.

LADY would like place as housework girl. T 119, Boston American.

NEAT Irish girl wants work; can cook, loves children; will go to beach; references. 23A Blue Hill av., Roxbury.

NURSERY WORK wanted by a neat young colored girl; experienced and well recommended. W. E. & I. UNION, 264 Boylston st.

SWEDISH girl would like situation as chamber or parlor maid in first-class hotel or seashore. K 173, Boston American.

WORKING HOUSEKEEPER would like situation to keep house for American widower, can give the best of ref. Address N. E., 115 Marcella st., Roxbury.

DAY'S WORK—Woman wants work by the day; girl 31 years wants light work or take care of baby; references. MRS. FITZGERALD, 42 Dacia st.

HOUSEKEEPER wants position in a small family of adults; competent and trustworthy; first-class cook. Address C. A., 14 Healy st., Cambridge.

HOUSEKEEPER—Position wanted by Prot. woman with girl 6 years; good reference. E. E. W., 453 Shawmut av., city.

LAUNDRESS and second girl—Young Swedish girl desires a situation as plain laundress; second girl would like a place in Lowell or neighborhood; excellent Brookline reference. MRS. BELL, 18 Church st.

LADY'S MAID or care of grown children—Experienced French woman wants a position, having her boy of 10 years with her. Address L. L., 11 Norfolk st., Roxbury.

LAUNDRESS—By colored girl, or work by day or hour in family; will go away; can give reference. Call on or write to MRS. P. K., 87 Howard st., Cambridge, Mass.

LADY would like position as chaperon, traveling companion or correspondent, by hour, day or week. R 149, Boston American.

NEAT, thorough and obliging American widow of 38 wants position as housekeeper where she can have girl of 4; would be willing to go in the country if place were permanent. Address T 122, Boston American.

NURSE, experienced, wants position at general nursing or care of invalid; no objections to going out of town. Call or write. M. A. B., 448 Cambridge st., Cambridge.

NURSE—Experienced nurse, capable of taking entire charge of an infant or invalid. Address Nurse, 30 Rosedale st., Dorchester.

NEAT FRENCH GIRL would like position in cloak store. K 136, Boston American.

OFFICE POSITION or assistant housekeeper in Summer hotel by reliable woman. Address MISS WEST, 160 Savin Hill av., Dorchester, Mass.

PARLORWORK AND CHAMBERWORK—A lady would like to find places for two girls for July and August. Address MRS. JOHN H. STORER, Waltham, Mass.

POSITION wanted by lady from Nova Scotia as managing housekeeper; would care for invalid; best references. Apply MRS. LEDDIN, 138 Chandler st., 9 to 1, or write.

POSITION wanted, general housework, by an experienced girl with best of references; wages moderate. SARAH, 169 Harrison av., Boston.

POSITION wanted by a reliable woman as working nurse. Please call at 4 Oakland av., off Dudley st., Roxbury.

SITUATION wanted by a thoroughly experienced middle-aged Protestant woman as working housekeeper in a widower's family; reference. W 119, American.

SECOND GIRL—A lady leaving town wishes to find a place for her second girl, or chambermaid-laundress. Apply at 906 Beacon st., Boston.

SECOND or general work wanted by a Protestant girl in a small family, eight years' experience; reference. Call at 19 Hanson st.

SITUATION wanted by a capable Down-East girl, excellent cook, laundress; 2 years' references. 23A Blue Hill av., Roxbury.

SITUATION wanted for second work by young New Brunswick girl, or would do chamber work in small hotel. C 121, Boston American.

STENOGRAPHER desires permanent position; also typewriting for evenings; terms moderate. S 150, Boston American.

STENOGRAPHER, experienced, wishes position; good references. 3 Maryland st., Dorchester, Mass.

WORK WANTED—A lady desires to find work, by the day, for a very reliable person who has been in her employ for ten years; Jamaica Plain, Roslindale or West Roxbury preferred. Address MRS. J. S. WILLIAMS, 23 Eliot st., Jamaica Plain.

WANTED—Position by experienced pastry cook; has worked in commercial hotels and Summer houses; would cook in private family. FLORENCE MacVICAR, 27 Millen st., Cambridge.

WANTED—Situation as housekeeper or companion, would like travelling or care of house for the Summer; no incumbrances; good references. Q 169, Boston American.

WANTED—Employment for Summer months by two young public school teachers; good appearance. Box 823, Waterbury, Conn.

WORK for Mondays and Wednesdays until first of September in or out of town. Mrs. HERRING, 157 Northampton st., suite 3.

WOMAN, with child, desires situation as housekeeper in country. MRS. C., 102 Staniford st., Boston.

WOULD like washing to take home. Mrs. LAWSON, 157 Northampton st., suite 2.

WANTED—To do table work by experienced waitress. 56 Chandler st., Boston.

WOULD like washing to take home. MRS. G. SHEPARD, 157 Northampton st., city.

WOMAN wants work by day or part of day. MRS. M. D., 125 West Lenox st., Roxbury.

WOMAN wants work by day or part of day. MRS. Mc., 18 Northfield st., Boston.

WOMAN wants work by day or part day. A 140, Boston American.

YOUNG German lady, refined, wishes position as housekeeper for elderly couple or widower. Call 304 Columbus av., suite 1.

YOUNG LADY bookkeeper desires position; experienced, with the best of references. Address A. E. G., Box 354, Walpole, Mass.

SITUATIONS WANTED—FEMALE.

Set solid, 8c. per line; displayed, 20c. per line.

ATTENDANT—Situation wanted by a neat young lady to wait and sew for lady, or as second girl; will go out of city. Kindly call at No. 111 Pembroke st., Boston.

A YOUNG lady nurse would like to take care of invalid lady for the Summer; one who is going to the country preferred. Address Box 201, Onset, Mass.

A CAPABLE young woman would like housework in a small family, to go home nights. R 185, American.

A POSITION wanted by man and wife as chef and assistant or chef and pastry cook. 15 Avon st., Room 1.

AMERICAN LADY, 37, refined, reliable, would like position as housekeeper or companion; would like beach or country. U 185, Boston American.

A YOUNG WOMAN—Place as cook in family or hotel. V 26, Boston American.

COOK—Lady closing her house would like to place her cook, whom she can thoroughly recommend; will be free June 27. Address MRS. EDWARD CORDIS, for A. S., South st., Jamaica Plain; tel. 433 Jamaica.

CARE of bachelor apartment, doctor's office or light housework; neat young colored girl wants position; city, beach or suburbs. Call on or address MISS R. E. M., No. 121 Warwick st., suite 1, Roxbury, Mass.

CHAMBERMAID—Lady wishes to place her chambermaid for the Summer; can highly recommend her; excellent seamstress and children's maid. Apply to MRS. J. B. MILLET, No. 77 Mt. Vernon st.

CHILD'S NURSE or mother's helper for a young Irish girl, country or seashore; excellent seamstress, quiet, neat and obliging. W. E. & I. UNION, 264 Boylston st.

COOKS, second, housework, col. and white, male and female; first-class help only. NEW ENGLAND AGENCY, 2 Park sq.; tel. 1618-7 Oxford.

CHAMBERWORK and washing—Capable woman would like work in private family; is a good seamstress. MARGARET WALLACE, No. 5 St. Charles st., off Chandler st.

COOK—Position wanted by a first-class cook in a club or hotel at seashore or mountains; understands all kinds of fine cooking; best of references. Address W. R., 14 Healy st., Cambridge.

COOK and second girl—Situations wanted by two experienced girls to work together in a private family, seashore or country; very best reference from last employer. Apply at 83 Blue Hill av.

COOK—Situation wanted by Scotch woman; do first-class cooking; neat, capable taking full charge; will go out of town; best city references. Call 109 Union Park st.

CARE of elderly person or invalid, or act as attendant or companion; lady of 38 would like a position; no objection to travelling. G. J. C., 76 Glover av., Norfolk Downs, Mass.

CARE of children—A young girl, 18, would like a position in the country for the Summer. Apply to Rev. A. W. SUNDELOF, 779 Shawmut av., Boston.

CHAMBERMAID or parlormaid with waitress—Nova Scotian; situation wanted by first-class maid; four years' references from last place. Apply MRS. A. FLAHERTY, 67 Charles st.

HELP WANTED—MALE.

Set solid, 10c. per line; displayed, 20c. per line.

PLUMBERS!

KEEP away from Medford; strike on. LOCAL 286, U. A.

AT TABER'S Hotel Help Agency, Inc., Brain Brokers—We want the following help for summer positions to engage at once—Exp. all round chef; lic. second engineer; exp. meat cutter to help chef; two exp. machine dish washers; two exp. hotel bakers; exp. hotel printer for menus; two exp. kitchen firemen; exp. cloth pressman; clerk and head waiter comb.; we want the following help for steady positions to engage at once—Exp. German chef, cafe, no Sundays; exp. chef, rest.; chef, commer. hotel, out of town; three exp. order cooks, cafes; second cook, hotel; cook, small cafe; exp. night order cook, cafe; two exp. lunch counter men; oyster and ice cream man; two exp. kitchen firemen; clean cut gen. boy, inst.; five exp. bus. boys; man capable of running steam laundry. 48 Summer st.

A1 INSTRUCTION GIVEN—Men have learned a trade in 2 or 3 weeks; tuition, upper stitching, $5 to $15; lasting and pulling over, $10; cutting, $25; McKay stitching, $25; edge-trimming, $25; edgesetting, $20; buffing, heel and bottom finishing, $25; jobs guaranteed to 10 lasters after learning; increased facilities for teaching edgetrimming. LYNN SHOEMAKING SCHOOL, top floor, 702 Washington street, Lynn.

A—YOUNG MEN for firemen and brakemen, Massachusetts and other railroads; experience unnecessary; firemen $75, become engineers and earn $180; brakemen $60, become conductors and earn $140; name position preferred; stamp for particulars. RAILWAY ASSOCIATION, room 227, 227 Monroe st., Brooklyn, N. Y.

APPLY AT ONCE—A man of business experience here in Boston or high school man with good appearance and capable of handling the goods of a large business house; the position is permanent if you work; salary $20 to right man. See MR. O'MARA, 144 High street, between 9 and 12 a. m.; mention American. DESMOND.

A LARGE New York house will pay $20 a week to man of education with pleasant address who will work five hours each week day conscientiously as we direct; call between 9-12 a. m.; college man preferred. DOUBLEDAY, PAGE & CO., 834 Old South Bldg.

AYERS' EMPLOYMENT BUREAU, 125 Summer st.—A1 toolmakers, $18-$25; exp. boring machinist; exp. machinist for setting-up work; foreman carpenter shop; A1 insurance solicitors; restaurant chef.

A YOUNG MAN can obtain an engagement ring here at LOUIS SONNABEND'S, 15 Elm st., at very low figure, and pay some down and the rest on installments.

A YOUNG MAN can obtain an engagement ring at LOUIS SONNABEND'S, 15 Elm st., at very low figure and pay some down and the rest on instalments.

AT ONCE—Baker who thoroughly understands the baking of Boston beans and brownbread to go to Pittsburg, Pa.; state wages; give references. E. A. RAWLINS, 639 Park av., Avalon, Pa.

A LIBERAL COMMISSION for information of a prospective cemetery memorial purchaser; strictly confidential. E 140, Boston American.

AT BOWEN'S, 43 Portland st.—50 farmers, 6 teamsters, 5 married couples, 6 hospital attendants, 50 general help.

AT METROPOLITAN HOTEL AGENCY—Chef, polisher, storeroom man. 15 Avon st.

AT ONCE—Men to fit for chauffeur's license; positions waiting. 36 Columbus av., room 2.

HELP WANTED—MALE.

Set solid, 10c. per line; displayed, 20c. per line.

ROAD TO SUCCESS.

LEARN the real estate business, insurance and general brokerage; I teach you by mail in 4 to 12 weeks or money refunded, $5 starts you with the instructions, full course $20, for 30 days only. Write for particulars and become your own boss. If you do not intend to practice you should understand the business, for it teaches and makes known to you your rights. Address W. H. BELL, 34 School st., Boston.

WIRELESS TELEGRAPHY.

Ambitious Young Men to qualify for positions as Railroad, Commercial Brokerage and Wireless telegraphers. Our graduates are in demand. Call or send for free book on Morse and Wireless Telegraphy. BOSTON SCHOOL OF TELEGRAPHY, 18 Boylston st., Boston, Mass.

AT BOSTON COMMERCIAL REGISTRY—Architect, $1,500; office man, good penman, 20-30 years old, $12-$15; d. e. bookkeeper, 23-25 yrs. old, out of town, $10-$12; half-tone finisher, $1,500; retail carriage hardware salesman, $10; stenographer, 18-20 yrs. old, $8; first-class brass finisher, $15; monitor hands, $13.50; solicitor, acquainted with the shoe trade, $1,500; first-class brass molders, $18; machinist, with executive ability, 25-35 yrs. old, $12; furniture finisher and shipper, $12, exp. hotel cashier, 25-30 yrs. old, $40 mo., r., b.; hotel storeroom, man, 25-30 yrs. old, $35 mo., r., b.; night watchman, Summer hotel, $15 mo., r., b.; good penman, $7; junior machinist, $9; candy shipper, $12; man, 19-28 yrs. old, some exp. as meat cutter, $9; strong man, weighing 180-200 lbs., about 23 yrs. old, $8; widewake office man, good at figures, $10; all-round machinist, good lathe hand, $18; salesman, 25-35 yrs. old, exp. on leather remnants, $20; strong man, 20-40 yrs. old, out of town, $45-$55 mo.; men to sew covers on base balls, $2 day; stock room man, wholesale drugs, exp., 25-35 yrs. old, $12; boys, machine shop, $4-$6; office asst., $7; slide man, night, $5; soda man, night work, $6; exp. on lunch counter work; porter, light work, $6; boy, learn business, $5; office, $5; general work, $6; errands, $4-$5. HOUGHTON & WARE, 384 Washington st.

BLACKSMITH wanted; a first-class horse-shoer and jobber, one who can work on new wagon work; permanent job to the right man. G. A. GLEASON, East Douglas, Mass.; P. O. box 284.

BLACKSMITH wants first-class driver who can toe shoes and assist jobbing; steady situation for right man. Apply ready for work to GEORGE J. JACKSON, Westboro, Mass.

BARBER wanted; first-class workman; steady job. 12 North Market st.

BOYS, 16 to 18 years old, broom factory, 26 Hawthorne st., Everett, Mass.

CARPENTERS WANTED—Good trimmers, long job, bring union card, no trouble, wages forty-one (41) cents an hour. Apply to F. J. MACNEIL, Woodland st., Englewood, N. J. Fare from Broadway and W. 130th st., New York city, to Englewood, 10 cents by trolley.

COMPETENT automobile repair man to take charge of repair department in fully equipped garage; wages $24 per week. Address BRACKETT AUTOMOBILE CO., Manchester, N. H.

CUTTERS wanted at once, 2 outside cutters on men's shoes, steady work, good pay. A. J. BATES & CO., Webster, Mass.

CARPENTERS to sell $40 hollow concrete building block machines. ABEL MACHINE WORKS, 806 Chestnut st., St. Louis, Mo.

CIGAR SALESMAN wanted; experience unnecessary; good pay. EMANUEL COMPANY, Station J, New York.

CARRIAGE PAINTERS—My carriage top dressing is a wonder; receipt for making 25c. A. ARTIS, 324 Highland av., West Somerville, Mass.

COOK—First-class man on orders; come ready for work. 1,455 Washington st.

CARPENTERS—20 men wanted, long job. DILLON BROS., Milford, Mass.

CARPENTERS, get your saws filed and tools ground at J. W. McLEAN & CO.'S, 31 Beverly st.

CAPABLE salesman to cover Mass., with staple line; high commissions with $100 monthly advance; permanent position to right man. JESS H. SMITH CO., Detroit, Mich.

DRAFTSMEN—Wanted, by an old established concern, several first-class draftsmen, experienced in water wheel work. Address, with full particulars, HYDRAULIC, P. O. box 1,065, Chicago, Ill.

DRUG CLERK wanted, 3 or 4 years' experience. Address Box 140, Pride's Crossing, Mass.

ENERGETIC workers everywhere to distribute circulars, samples and advertising matter; good pay; no canvassing. CO-OPERATIVE ADVERTISING CO., New York.

FIRST-CLASS cornice makers and tinsmiths. Address, stating qualifications, P. O. Box 1,235, Springfield, Mass.

GOVERNMENT POSITIONS—30,000 appointments last year; chances better now; examinations soon in every State; booklet 216, giving positions, salaries examinations, sample questions, etc., sent free. NATIONAL CORRESPONDENCE INSTITUTE, Washington, D. C.

GRANITE CUTTERS—4 cutters on building work. Apply to THOMAS LAHEY, Winter st., Haverhill, Mass.

GOOD position open to reliable and capable man, age 25 to 45; reference required. Room 8, 114 Dudley st., Rox.

Big Bargains at OUR Monday's Sale

DON'T MAKE A MISTAKE, our Monday bargain sale is an established fact. We mean to uphold our reputation by giving better values at lower prices. Let us interest you in this list of matchless values that must appeal to you if you are looking for the best for the least amount of money. Once again we say come to our genuine bargain sale Monday. U. H. CO.

MEN'S BEST BALBRIGGAN UNION SUITS, genuine $1.50 values, only 89c. a suit Monday. U. H. CO.

MEN'S SILK LISLE WEB BRACES, fine 50c. grade, only 23c. a pair Monday. U. H. CO.

MEN'S FINE QUALITY CASHMERE HOSE, a 35c. value at 19c. a pair Monday. U. H. CO.

HAMMOCKS—Do you want one? Wonderful bargains at 98c., $1.48 and $1.98, Monday. U. H. CO.

GENUINE PANAMA STRAW HATS at $2.98 that are equal in value to most $5 ones. U. H. CO.

MEN'S 50c. QUALITY MESH WEB SUMMER UNDERWEAR; our bargain price 23c., shirts or drawers. U. H. CO.

BEST $1.50 GENUINE MACKINAW STRAW HATS in Boston; but we sell them at $1 Monday. U. H. CO.

MEN'S BLUE FLANNEL OUTING SHIRTS—Immense bargains at 98c., $1.48 and $1.97; all fast colors. U. H. CO.

BIG MEN'S NEGLIGEE SHIRTS, big men's working shirts, an immense variety to select from, $1 values at only 49c. each, Monday. U. H. CO.

MEN'S SLEEVELESS JERSEY SHIRTS, extra fine quality, at 47c. each Monday. U. H. CO.

AN immense variety of Men's Summer Coats, all sizes and colors; great values at 49c., 98c., and $1.48. U. H. CO.

MEN'S WHITE DUCK PANTS, real $1 values, at only 49c. a pair, Monday. U. H. CO.

FINE QUALITY MEN'S GENUINE PORTO RICAN STRAW HATS, good $2.50 quality, at $1.48 Monday. U. H. CO.

WORKINGMEN'S WIDE-BRIM SOFT HATS, all colors and sizes, wonderful values, at 49c. each, Monday. U. H. CO.

BIG ASSORTMENTS extra fine quality Men's $1.50 Soft Hats, in all the new shades and shapes, our bargain price 98c. Monday. U. H. CO.

MEN'S CRASH AND WHITE DUCK CAPS, 50c. values, at 25c. each, Monday. U. H. CO.

MEN'S KHAKI COATS, Men's Khaki Pants, best $2 grades, only $1.48 each Monday. U. H. CO.

LARGE SIZE, best made $1 self-opening umbrellas, our bargain price 69c. Monday. U. H. CO.

BIG LOT fast color, stylish handles, waterproof umbrellas, one of the best umbrella bargains in Boston, 49c. each Monday. U. H. CO.

ALL THE NEWEST PATTERNS and the most stylish shapes of men's Summer neckwear, 50c grades, at 25c. each Monday. U. H. CO.

MEN'S HALF-LENGTH PURE GUM RUBBER COATS, $4 values, at $2.08 Monday. U. H. CO.

MACKINTOSH RAINCOATS, all styles; we offer wonderful bargains in all styles and colors at $2 and upward Monday. U. H. CO.

MEN'S LONG STORE COATS, all sizes and colors; our low prices 98c. each Monday. U. H. CO.

BEST $2 STIFF HATS on earth, every style, size and color made, equal in wear, style and fit to most $3 hats. U. H. CO.

MEN, see our 49c. Straw Hats; you will say they look like the $1 ones sold elsewhere. U. H. CO.

MEN'S RUBBER BOOTS, prices lowest in Boston; $3 a pair and upwards. U. H. CO.

GOING AWAY?—Come and look at our immense line of trunk bargains; zinc trunks, canvas covered trunks, steamer trunks; all at great bargain prices. U. H. CO.

WILLOW SUIT CASES, best leather-bound, brass locks and catches, $3 quality, our bargain price $1.98 each, Monday. U. H. CO.

LARGE SIZE, well-made $1.50 Leather Finish Dress Suit Cases, our sale price 98c. Monday. U. H. CO.

MEN'S AND BOYS' JERSEY SUMMER SWEATERS, extra fine qualities, at 79c. and upward, Monday. U. H. CO.

WORKINGMEN'S PANTS, the best values for the least amount of money. See our leaders at 98c., $1.47 and $1.98 Monday. U. H. CO.

MEN'S LONG WATERPROOF OILCOATS. Our bargain price $1 each, Monday. U. H. CO.

FIRST QUALITY, warranted, waterproof Men's Oil Suits, Pants and Jackets, $1.98 a suit Monday. U. H. CO.

WORKINGMEN, buy our never-rip Overalls and Jumper coats; none better made; every one warranted; sizes to fit all men; price 49c. U. H. CO.

DON'T MISS our big straw hat sale Monday; every style under the sun; prices way down, qualities way up. See our leaders from 25c. to $5. Every hat a real genuine bargain. Come look in our great big windows, filled with only straw hat bargains. U. H. CO.

WE GIVE AWAY a fine 50c. clothes brush with every $2 purchase Monday. U. H. CO.

UNION HAT CO.,

139 Hanover Street, Corner Union

DON'T FORGET THE NUMBER.

HELP WANTED—MALE.

Set solid, 10c. per line; displayed, 20c. per line.

HOTEL HELP—2nd cook, ice-cream maker, 3 bus boys, all-round cook, fish cook; chef, small house; baker and confectioner; 3 order cooks. BRECK'S BUREAU, 400 Washington st.

KITCHEN MAN at once to help chef to cook orders; come ready for work. Tel. 583-3, Brockton; N. A. SIMONS, 20 High st., Brockton, Mass.

LATHERS wanted, Norwood, Mass. DENNE FLANSBURY, 507 Nahatan st., Norwood, Mass.

LAUNDRY FOREMAN wanted; apply at once. HARRIS & ROWE, 149 and 151 Commercial st., West Lynn.

MANAGER wanted all sections to select agents for the famous "Game o' Skill"; lawful everywhere; fills long-felt want; takes place forbidden slot machines; operated with nickels; rented or sold on easy payments; 42,000 now in use; sample sent free; write at once for particulars. CANADIAN NOVELTY WORKS, Desk 85, Windsor, Ontario, Canada.

MEN can make from $5 to $10 a day selling unbreakable glass lamp chimneys; can throw on the floor and stand on them without breaking them. C. J. & A. G. BROWN, & CO., 209 Harvard st., Cambridgeport, Mass.; tel. 1477-2.

MEN wanted everywhere, tack signs, distribute circulars, samples, etc.; permanent occupation; good pay. AMERICAN UNION, Pontiac Building, Chicago.

MEN everywhere to clean monuments, lightning process, immense money made, experience unnecessary. Address M. HETZLER, Box 525, Angola, Ind.

MASONS' TOOLS for sale and repaired. JOHN W. McLEAN & CO., 31 Beverly, cor. Travers.

OUTSIDE CUTTERS wanted on men's shoes by H. B. REED & CO., Manchester, N. H.

PAVING CUTTERS—Wanted, to fill out crew, 12 more paving cutters; telephone for job at once. GEO. E. LYONS GRANITE CO., West Dummerston, Vt.

PERSON to look after business with local trade and agents; position permanent; $26 paid weekly; expenses advanced; experience not essential. Address TRADE MANAGER, 328 Dearborn, Chicago.

PROOFREADER WANTED on book and job work. COURIER-CITIZEN CO., Lowell, Mass.

PAINTERS WANTED—8 good men, at once. PETER NESS, Braintree.

SHIRT IRONER (Empire machine and tyler), licensed engineer and washman, at once. READING CUSTOM LAUNDRY, Reading, Mass.

TEN first-class house to house solicitors, only neat appearing, intelligent men need apply to 34 School st., Room No. 46.

WANTED—A married couple, no objection to 2 or 3 children, age from 25 to 35; must be a good farmer and teamster, to handle cordwood; $40 per month the year round to the right man and cottage free; no others need apply; call at once; no letters answered. L. K. WILBUR, Easton, Mass.

WANTED—Honest, sober, industrious man to learn the real estate business and start in as special representative of large, prosperous and well-known firm; splendid opportunity for right party. For particulars address G 109, Boston American.

WANTED—At once, man who thoroughly understands Goodyear welt sewing and rough rounding machines to teach help and keep machines in order; first-class position for right man. Address Lock Box 288, Auburn, Me.

WANTED—Energetic man to establish business for mfgr.; sell retail trade; salary $20, paid weekly, expense advanced; good route; hustle more desired than experience. H. A. SEXTON, Star Bldg., Chicago.

WANTED—Honest, sober, industrious man to learn the real estate business and start in as special representative of large, prosperous and well-known firm; splendid opportunity for right party. For particulars address G 109, Boston American.

WANTED EVERYWHERE—Hustlers to tack signs, distribute circulars, samples, etc., no canvassing, good pay. SUN ADVERTISING BUREAU, Chicago.

WANTED—Young men to represent us at all outdoor places of amusement; $15 required; fully secured; enormous returns. NATIONAL PRODUCTION CO., Salem, Mass.

WANTED—Two young men of good habits, party of 4, for two weeks' cruise to Portland, Me.; start July 9; $50 apiece in advance; no rummies. Address 184 Emerson st., So. Boston, Mass.

WANTED—Experienced fitters to work on express and team harness of good grade. Apply to the T. W. ROUNDS CO., LTD., 101 No. Main st., Providence, R. I.

WANTED—Horseshoer, a first-class fitter, thoroughly experienced, must be sober. Apply to MRS. T. McCARTHY, P. O. Box 96, Magnolia, Mass.

WANTED—At once, 5 good carpenters, a long job; apply at new building at insane asylum at Medfield Junction, Mass. J. J. PRINDIVILLE, Contractor.

WANTED—At "The Grand," Mont Vernon, N. H., capable 2nd cook for Summer season, only Protestant Americans with best references and strictly temperate need apply.

WANTED—Two young men, about 20 or 22, one for lunch counter work and one for kitchen work. NATIONAL LUNCH ROOM, 52 Pleasant st., Malden.

WANTED—Travelling salesmen in all parts of New England. Address, stating age and experience, Box 3,517, Boston.

WANTED—Boy to work in printing office; must know how to feed job presses. Apply 1,738 Washington st., Boston.

WANTED—Three machinists at Boston Gear Works, Purchase st., Boston; also at Norfolk Downs shop.

WANTED—Will give free rent of housekeeping rooms to temperate couple, no children, in exchange for some work. X 23, Boston American.

WANTED—A cook, a man or a woman, to take charge of cook room in cafe; rent free. 153 Causeway st.

WANTED—500 cotton mill help; 200 cotton weavers; 50 families to start new mills. Write to CHARLES M. NEWTON, Woonsocket, R. I.

WANTED—Two good treers on men's fine shoes. STRONG & GARFIELD CO., East Weymouth, Mass.

WANTED—A first-class barber, a young man, short hours, pay $13 per week. J., Box 570, Whitman, Mass.

WANTED—A man to help milk and do chores. W. J. BURNETT, corner Worcester and Cedar sts., Newton Upper Falls.

WANTED—Man to work in furniture store and do refinishing; steady work. 2,147 Washington st.

WANT sewer masons at once; steady job. D. J. CURTIS & SON, Springfield, Mass.

WANTED—Experienced pattern makers at once. Address THE STANLEY CO., Lawrence, Mass.

WANTED—A tinsmith. Apply to MAGEE FURNACE CO., Chelsea, Mass.

WANTED—Tinsmiths. J. B. ELY & CO., 74 North st.

YOUNG MEN, do you wish to better your position? Come and learn my method; it will not interfere with your regular work; open evenings until 9 o'clock. MR. SCHENCK, 229 Pleasant st., Boston.

YOUNG MAN, sober and honest, for the insurance business; salary and commission; excellent chance for promotion. A. KIRK, Supt., 366 Broadway, South Boston; tel.

2 OR 3 family men to work in the ice business; tenements handy by; steady work to right sort of men. Apply 128 Kenrick st., Brighton, Mass.

50 R. R. LABORERS, Irish, Scotch, Finns, Greeks, Poles; fares advanced; 25 farm hands; new arrivals for farms. FINN'S, 27 Wash. st., city.

HEALTH AND ACCIDENT

INSURANCE—Our new policy pays for loss of time caused by any disease or accident. Free from usual conditions. No medical examination. PAYS FOR FIRST SEVEN DAYS' SICKNESS. This company is chartered under Massachusetts laws. Every policy issued is protected by an emergency fund deposited with the Mass. State Treasurer. Compare our policy with any and then represent us as an agent. Hundreds of satisfied claimants testify to our extreme promptness and liberality. ALL CLAIMS PAID WITHIN SEVEN DAYS OF RECEIPT OF PROOF OF LOSS. Call or write for territory. PROTECTIVE DISABILITY INSURANCE COMPANY, Rooms 614-15-16 Tremont Building, Boston.

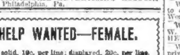

ROOM 501.

SHAVE YOURSELF and be happy; we put your razor in A1 order for 15c.; 2, 25c.; razors, strops and shaving brushes at 50 per cent. discount. SHEFFIELD RAZOR CO., 101 Tremont st.

$20 WEEKLY, easily earned (position permanent); distributing circulars, samples, etc.; for particulars, COMMERCIAL ADVERTISING ASSOCIATION, Philadelphia, Pa.

HELP WANTED—FEMALE.

Set solid, 10c. per line; displayed, 20c. per line.

AT ASCENSION SOCIETY.

Elderly woman, nice home, country, with old couple, small pay.
Woman, refined, high cooking and be companionable, moderate pay.
Woman about 40 to 50, for widower's housekeeper.
Girl, gen., one lady, Prot., Summer.
Girl, nursery, one of family, country town.
Young colored girl for refined home.
Schoolgirl, assist mother during holidays.
Man to milk and farm, $30.

ANY LADY who wishes to secure a beautiful diamond ring by paying a little down and as much as she can per week write or call on LOUIS SONNABEND, 15 Elm st., 18-20 Brattle sq., near Quincy House.

ANY LADY who wishes to secure a beautiful diamond ring by paying a little down and as much as she can per week, write or call LOUIS SONNABEND, 15 Elm st, 18-20 Brattle square, near Quincy House.

AYERS' EMPLOYMENT BUREAU, 125 Summer st.—A1 bkpr. and stenog.; traveling salesladies; laundresses, $25-$28; cooks, waitresses, kitchen help, second maids, power mach. stitchers, $8; factory girls, $6-$10.

A BOARDING h. cook, $8, $10; hospital, institution help, laundresses, col. waitress and housework, $5; new arrivals, good places waiting. 3 Park square.

AT 514½ Tremont st., order, meat, pastry cooks, waitresses, lunch rooms, hotels, city, seashore, chamber, laundry, kitchen, housework, green girls; also male help.

AT METROPOLITAN HOTEL AGENCY—Cooks, waitresses, storeroom, polisher, washing machine girl, fancy ironers, starcher, mangle girls, marker and sorter, scrub woman. 15 Avon st.

A PROTESTANT maid for general housework, $4.50 per week; references required. 37 Waumbek st., Roxbury.

HELP WANTED—FEMALE.

Set solid, 10c. per line; displayed, 20c. per line.

CHORUS GIRLS

Secure contracts now for coming season, reliable companies, experience not necessary. MEAD'S THEATRICAL AGENCY, 164A Tremont st., Boston; established 1890.

AT TABER'S Hotel Help Agency, Inc., Brain Brokers—We want the following help for summer to engage at once—A1 all round and pastry cooks, meet party 10 a. m.; A1 veg. cook, meet party 11 a. m.; meat cook; two asst. veg. cooks too, go at once; the following laundry help meet head laundress 11 a. m., fancy ironers, pl. ironers, bundle washers, woman on the washing machine, manglers, starchers, pl. laundresses, pl. ironer; kitchen girls, dish washers, scrub girls, cleaners; head dish washer; head veg. and asst., meet party 11 a. m.; 2 A1 store room girls, meet party 10:30 a. m.; 2 A1 chamber maids, mts., go at once; silver girl; pantry girl, waitresses for Bar Harbor, Winter Harbor, Seal Harbor, No. Scituate, Beverly, New Brunswick, White Mts., Berkshire Hills, Duxbury, meet head waiters 10 to 12 a. m. We want the following help to engage at once for steady positions—Pastry cooks; all round laundress, inst. 2 inexp. laundresses, inst.; pl. laundresses; manglers; girl on the washing machine; chamber maids, cleaners; kitchen girls; scrubbers; store room girl; pantry girl; second girl; bell boys hall girl; waitresses family and commer. hotels, city rests.; thirty waitresses; waitress to act as captain. 48 Summer st.

CAPABLE COOK wanted in Brookline in a family of three until the middle of July; good reference required. Apply at 54 Englewood av.; reservoir car.

COOK and general man for a camp in N. H.; married couple preferred; wife must be a good cook. W. E. & I. UNION, 264 Boylston st.

COMPETENT COOK and table girl wanted for a private boarding house. Apply at 1,079 Beacon st., Brookline.

COMPETENT woman wanted to keep house for a doctor during the Summer months. Apply in person between 1 and 2 at 486 Commonwealth av.

COME GIRLS! Plenty places, good wages, help fill them. 23A Blue Hill av., Roxbury.

COOK—First class, for a club in the city. W. E. & I. UNION, 264 Boylston st.

CHAMBER GIRL and table girls at Washington House, Penacook, N. H.

COMPETENT girl for general housework; no others need apply. 18 Worcester sq.

EXPERIENCED general housework girl in family three adults; wages $4. 49 Monument av., Charlestown.

EXPERIENCED fancy and shirt waist ironers. E. & R. LAUNDRY, Mass. av. and Windsor sts., Cambridge.

EXPERIENCED tuckers on silk waists; also buttonhole maker; steady work. IDEAL WAIST CO., 24 Kingston st.

EXPERIENCED girl wanted for general housework. Apply at 23 Hartford st., Roxbury.

EXPERIENCED TABLE GIRL. MRS. L. SCHWARZ, 64 Beach st.

EXPERIENCED fancy box makers. G. W. CAPER & CO., 786 Washington st.

FOR LADIES—Tailor made garments; high-grade work and moderate prices; ladies own material made up if desired; all orders promptly filled; furs stored, cleansed and redyed. Write or call on E. PERCIVAL, ladies' tailor, 29 Temple pl., room 15.

GIRL wanted for general housework, no washing. Protestant preferred, $5 a week. Call Monday at MRS. BAXTER'S, Oxford st., Mt. Auburn, Mass.

GENERAL housework girl, neat and capable, wanted in a small family of two adults at Cape Cod during the Summer months. Apply at once or address 109 Lincoln av., Wollaston.

GENERAL housework girl wanted to accommodate until last of July; good references required. Reply 73 Dean road, Brookline.

GENERAL housework girl wanted to go to New Hampshire, four in family, wages $4; references required. Address Box 83, Somersworth, N. H.

GENERAL housework girl wanted where a second maid is kept, good home, wages $5; references. 32 Howland st., Roxbury; tel. 1111-5 Roxbury.

GIRLS or women for factory work, 20 miles out of Boston; good steady employment to satisfactory help. Apply MR. SYLVESTER, 64 Sudbury st.

GIRL, general housework, refined, lodging house; home nights if desired; reference. 163 Huntington av.

GIRL—Assist care of 2 children, light housework; light if colored. 124 Kimball av., Revere Beach.

GIRLS—I have plenty places for beach and country; good wages. 23A Blue Hill av., Roxbury.

GOOD, neat cook and second girl wanted. Apply at 32 Vernon st.

GIRL wanted to take care of baby. 592 Columbus av., suite 2.

GIRL to assist housework, small family, first floor. 48 Vinal av., Somerville.

GIRLS to pick blueberries, can board at farm. S. A. HERRICK, Mt. Vernon, N. H.

HOTEL HELP—Hotels opening; places ready; call early. HOTEL HELP ASSOCIATION, 4 Alden st.

LADY sewers wanted to finish off shields at home; $10 per 100; can make two an hour; work sent prepaid to reliable women. Send reply envelope for full information to UNIVERSAL REMEDY CO., Desk 4, Walnut st., Philadelphia, Pa.

LADIES—Earn $12 weekly preparing postal cards at home; dime for plans, instructions. RENOWN SPECIALTY CO., 182 Broadway, Somerville, Mass.

LEARN TO RETOUCH photo negatives and earn from $10 to $25 per week; taught by mail; send for booklet. BOSTON RETOUCHING SCHOOL, 48 Winter st.

LADIES to sell toilet cream and lotion; sells readily; good profit; used in every house. Q 173, Boston American.

LADIES for special work; salary and commission. WILLIAM MOELLER, 39 Union sq., New York.

LADIES wanting work call any eve. or write. 34 Ash st., Boston, Mass.

PROTESTANT WOMAN wanted for cooking and some table work; no washing or chamberwork; five in family; nurse and chambermaid kept; wages $5. Sharon for Summer. 82 Glen road, Jamaica Plain.

PASTRY COOK—Middle-aged American woman, must be first-class, with good references. H. W. D., Pigeon Cove, Mass.

SWEDISH GIRL wanted, must be a good cook, $5 per week. Apply 388 Arborway, near Forest Hills station.

TABLEGIRL wanted, experienced, for small hotel, 15 miles out; wages $4 per week. MRS. GRAHAM, Norwood House, Norwood, Mass.

TABLE GIRLS for Winthrop Beach. Apply at AMERICAN COFFEE HOUSE, 278 Devonshire st.

WANTED—Ladies who can read and write; steady, legitimate employment, $9 to $16 weekly; no canvassing. Address envelope for particulars, HOWARD CO., Novelty Dept., 1,923 Broadway, N. Y.

WANTED—Stylish and experienced lady agents to take orders for ladies' suits, coats, skirts and shirtwaist suits to order at reasonable prices; salary and commission. Address W 121, American.

WANTED—Experienced tip stitcher on the Union special machine and a lining maker. Apply to CHARLES F. KELLY & CO., Everett av., Chelsea.

WANTED—Girl for general housework in family of four; must be good plain cook and laundress; wages $5. Apply 67 Thurston st., Winter Hill, Somerville.

WANTED at once, girls in stitching room on dry thread machine that can vamp opera boots and also stitch design work, union shop. Address WHITCOMB & PAINE CO., Holbrook, Mass.

WANTED—Forewoman in stitching room where garments are made; one familiar with making shirts and overalls. Address P. O. Box 1,436, Beverly, Mass.

WANTED—Stitchers of all kinds except vampers, steady work, good pay. Apply or address F. E. TOWER, stitching room, RADCLIFFE SHOE CO., Norway, Me.

WANTED—Girl for care of children, going to beach July 1, fine place, wages $2 week. Call MACBETH, 96 Winthrop st., Cambridge.

WANTED—Matron for French Protestant orphanage. Inquire DR. A. S. WALLACE, Nashua, N. H.

WANTED—Table girl, experienced, short hours, $5 per week. RESTAURANT, 148 Moody st., Waltham.

WAITRESS and two assistants for first-class restaurant in city; must be experienced. W. E. & I. UNION, 264 Boylston st.

WANTED at once, all-round stitcher on men's shoes, steady work, good pay. A. J. BATES & CO., Webster, Mass.

WANTED—A sober woman, one with a child, to do housework; child must be over 2 years. 5 Worcester pl., off Washington st.

WANTED—Experienced operators on suspenders; W. & W. machines. Apply to H. A. BANCROFT, HEWES & POTTER, 87 Lincoln st.

WANTED—Girl for second work and waitress in private boarding house; references required. Allston, 35 Linden st.

WANTED—Experienced stitchers on suspenders. Apply at SMITHMADE SUSPENDER COMPANY, 242 Dover st., city.

Or given with 1 lb. of 60c. Tea, and 2 lbs. the Choice 35c. M. & J. Coffee $1.30

FREE CUCKOO CLOCKS

AND SIMILE GERMAN CUCKOO CLOCKS, from the fatherland of cuckoo clocks. COSTS YOU NOTHING. WE ARE giving them FREE with two pounds of 60c. Tea to introduce our high standard goods in your homes. What is home without a COO DEN CLOCK. For DEN, HALL or CHAMBER. Walnut case, brass works. Run by weight, no key winding. Call and see them or order by mail. Enclose $1.20. Clock and Tea, securely packed, expressed to your door. Orders sent the same day received.

DUPOY TEA CO.

57 Cornhill, Boston. Cuckoo Clock Dept.

BUST DEVELOPING!

IS advanced science. Dr. Conway stands pre-eminently at the head of advanced medical science in this respect; bring us a case in which we cannot enlarge the breasts 4 to 10 inches with Dr. Conway's Bust Tablets, and we forfeit $1,000; nothing else on earth can do it; home treatment; 18 YEARS WITHOUT A FAILURE PROVES IT. SEALED particulars 4c. stamps. CONWAY SPECIFIC CO., 15 Temple place, 9 to 5.

HELP WANTED—FEMALE.

Set solid, 10c. per line; displayed, 20c. per line.

WANTED—Woman of refinement to take charge of a lodging house; references. Apply to 441 Shawmut av., Monday and Tuesday, 12 m. to 3 p. m.

WANTED—Experienced operators on suspenders; W. & W. machines. Apply to H. A. Bancroft, HEWES & POTTER, 87 Lincoln st.

WANTED—Young lady, stylish, educated and some business experience. Address J 157, Boston American.

WANTED—All-round cook, woman preferred, with good references. Call 30 Cambridge st.

WANTED—A kitchen girl. 502 Ocean av., Revere Beach.

WANTED—First-class cook in boarding house, honest and experienced. Call 136 St. Botolph st.

YOUNG LADY of first-rate intelligence and good education and appearance wanted to act as confidential secretary; liberal salary and considerable responsibility for right person; during trial, services can be rendered outside regular business hours. Applicants should answer in their own handwriting and state full particulars. C 130, American.

YOUNG girl look after infant and run errands; a good home, clothes and schooling; Catholic preferred. Address MRS. L. J. QUINN, 38 Bigelow st., Quincy, Mass.

YOUNG WOMEN wanted to work in an insane asylum. Address P. O. Box 1,178, Worcester, Mass.

TOILET ARTICLES.

Set solid, 12½c. per line; displayed, 20c. per line.

CUT PRICES!

Hair Dressing 35, 50, 75
Marcel Wave 35
Shampoo, 35, 50 and 75
According to Length of Hair
Electric Facial or Scalp Treatment, 50
Manicuring 25

JOHN MEDINA'S, 159A Tremont St., Boston

SUPERFLUOUS HAIR permanently removed by an Indian preparation; reliable; references given; consultation free by MRS. W. W. HADLEY, 175 TREMONT ST., Boston, every Tuesday and Thursday; 20 years' experience; hours, 10 a. m. to 4 p. m.

PERSONAL.

Set solid, 50c. per line; displayed, 20c. per line.

GOOD LUCK

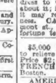

DO YOU WANT GOOD LUCK? Do you desire to know how you may be fortunate in life, successful in business, and prosperous financially? Is it your desire to have everything to come your way? I have thousands of letters from people who were unlucky in everything, and are now having good luck and are prosperous in all their undertakings. Send your name and address to Captain Rand, and he will tell you all about it; it will cost you nothing to write him, and it may result in your fortune and future happiness. CAPTAIN WALTER I. RAND, 175 Tremont st., Boston, Mass. This is not astrology or fortune telling.

LADIES IN NEED.

$5,000 REWARD if our monthly regulator fails to relieve all irregularities. It is safe and sure. Price $2; let us tell of our preventive treatment. FRENCH MEDICAL CO., 277 Columbus av., Boston.

AMERICAN widower, age 65, no children, no relatives, wealthy, healthy and liberal, wants a good, companionable wife. T 113, Boston American.

CHARMING LADY, of good appearance and worth $25,000, desires to meet a gentleman; object matrimony; poverty no objection; will assist husband financially at once. Address MRS. MORTON, room 26 J. A., Old Times Bldg., Chicago.

RICH GENTLEMAN, in business, income over $5,000 yearly, desires the acquaintance of a kind-hearted lady to take charge of home with view to matrimony; no objection to working girl. MR. NORTEN, M. C. 96, Fifth av., Chicago.

REFINED working girl, 28, would like to meet gentleman over 35; object matrimony. O 167, Boston American.

WEALTHY MAIDEN, disfigured by an accident, healthy, perfect form, affectionate and liberal, wants a good, kind husband. Address T 114, Boston American.

$500 REWARD to ladies for any case of suppression that Dr. LaVal's Monthly Regulator fails to relieve in five days; this applies to all obstinate long-standing abnormal cases from any cause, no case hopeless; price $2; free samples and booklet worth $100; use our preventive cones. FRENCH CAPSULES CO., Dept. 553, Covington, Ky.

MACHINERY AND TOOLS.

Set solid, 12½c. per line; displayed, 20c. per line.

McLAUGHLIN'S POWER AXE

For splitting stove wood; single or double, capacity 5 to 10 cords per day. Wood dealers, farmers and other dealers, send for circular and prices. AGENTS WANTED. Dealers in machinery, all kinds.

GEO. G. McLAUGHLIN,

24 Washington St. north, Boston.

CHAIN and sprocket wheels; largest stock and prices that will attract you. HOLMES & BLANCHARD CO., 33 Washington st., North.

LEATHER BELTING, new and second hand; prices way down. HOLMES & BLANCHARD, 33 Washington st., North.

BOLTING CLOTH—Get our new price list before purchasing. HOLMES & BLANCHARD, 33 Washington st., North, Boston.

GASOLENE ENGINES, new and second hand. BAY STATE G. E. CO., 48 Washington st., north.

HANGERS—Boston and Rice; large stock, low prices. HOLMES & BLANCHARD, 33 Washington st., north.

MACHINE forgings and jobbing of all kinds done. J. W. McLEAN & CO., 31 Beverly st.

PRINTERS' and bookbinders' machinery, type, material; send for list. PRESTON, 167 Oliver st.

PRINTERS—Ben Franklin Gordon, 10x15, new, a bargain. PRESTON, 167 Oliver st., Boston.

VERY heavy screw press, 6-inch throat, 2½-inch screw, 8-inch stroke; $65. POTTER & STAINFORTH, 85 Union st.

MONEY TO LOAN.

Set solid, 12½c. per line; displayed, 20c. per line.

ANYWHERE IN NEW ENGLAND.

If you hold a permanent position with a reliable business house in any city in New England, we will advance you reasonable sums of money, based upon the salary you receive, confidentially and without security; write, stating full particulars; money also advanced on household furniture and other personal property in Boston and vicinity. MUTUAL LOAN CO., 7 Water st., room 310.

SALARY LOANS

To employes at reasonable rates, no cost to apply; confidential, quick. STRONG & CO., 161 Devonshire st., room 316.

MONEY TO LOAN on furniture and pianos at low rates. MARTIN, 181 Tremont st.

YACHTS AND BOATS.

Set solid, 12½c. per line; displayed, 20c. per line.

FOR SALE—Twenty-foot cat boat, in perfect condition, new suit of sails last season. Boat is in commission. Write or call and see. JANITOR, Savin Hill Yacht Club.

FOR SALE—15-ft. rowing Whitehall boat; first-class condition; $20. Call at 42 Auckland st., Savin Hill; evenings, 6 to 7 o'clock.

PALMER ENGINES, the old reliable; don't buy new and fancy experiments; all parts and fittings on hand. Office and show room 85 Union st., near Haymarket sq. PALMER BROS.

YACHT forgings of all kinds; work made from blue print. J. W. McLEAN, 31 Beverly st.

23-FT. KNOCKABOUT, almost new, finely finished; every convenience; $500. POTTER & STAINFORTH, 85 Union st.

THE BALL ROOM.

Set solid, 12½c. per line; displayed, 20c. per line.

PROF. SLYE, 661 Tremont st.—12 lessons, $5; lessons afternoon or evening.

DIRT IS USED TO MAKE BABIES HEALTHY.

Iowa Mothers Adopt the "Fad" to Let Their Children Run Wild and Imbibe as Much of Earth as Is Possible

TREATMENT FOLLOWED BY DOCTOR'S ORDER

Dubuque, Ia., June 24.—The modern method of rearing children is being developed to its fullest extent in Dubuque this Summer, and as a result the babies of the "first families" are being allowed to run wild.

Take care how you speak to the dirty-faced little kid with the bare feet, or the little girl with the baggy overalls on. Look before you leap, because, if you are able to see through the dirt on the baby faces, you will find the sons and daughters of Mme. Vere de Vere, who lives at the top notch of things. And then you will know that madame is trying the new out-of-door treatment for her small people.

Since the highest-priced doctors have begun to recommend it, this treatment has become the latest fad. The medicines are cheap and easy to find—old clothes, fresh air and dirt—plenty of it. It is the last item that especially appeals to the child.

Under the new regime you can find the children in all sorts of places. Even the sand pile, once the wildest dissipation of genteel youth, has been abandoned, and in its stead is substituted the gutter and real, genuine mud. The white sailor suits, the Lord Fauntleroy velvets and the pink ruffles have vanished. Long curls are vetoed, and the white pinafore is a relic of the past. In their place we see flocks of little ones, with closely cropped heads, bare feet and overalls. The respectable costume seems to have vanished, and is only brought out in time for the dinner hour, or for Sunday.

All of the children's play takes the form of out-of-door sport. Baseball and golf for both boys and girls are being played in dozens of yards along Locust street.

Velocipedes are purchased for the girls as well as the little men. And in hundreds of families in Dubuque the children are being encouraged to enjoy their games together, and are growing fat and healthy under the fresh air and dirt treatment.

INDIANA BOY HELD AS HIGHWAYMAN FAR FROM HOME.

Imbued by Spirit of the Cheap Novel, He Stops a Street Car, Robs Motorman and Is Arrested—Hanging Is Penalty

San Antonio, Tex., June 24.—James P. Duncan, the sixteen-year-old son of Thomas Duncan of Princeton, Ind., who was twice the Democratic nominee for Congress in that district and who is a lawyer of prominence, is in jail here, charged with attempted robbery.

The Duncan youth, according to his voluntary confession, has been playing the role of "bad man" since he was twelve years old. The local police officers, however, do not place much credence in his wild story, and his father, who came here as soon as he learned of the serious trouble in which his son was involved, asserts that the so-called confession is made up of incidents from cheap literature which had for their scene the wild and woolly Southwest, as imagined by the writers.

The Duncan lad, however, played the bandit role to perfection in the case which landed him in jail in San Antonio. A few nights ago he stood in front of a moving electric car in the outskirts of the city, and when it came to a stop he boarded the front platform and shoved a big pistol in the face of the motorman and demanded that he hand over all the money in his possession. The motorman complied, and the young bandit then turned his attention to the conductor, who was on the rear platform.

The conductor refused to surrender his cash, and when Duncan attempted to go after it himself a lively scuffle ensued. Duncan's pistol was discharged and he dropped it and fled. He also lost his hat in the encounter with the conductor. He escaped in the darkness. The motorman and conductor said that the bandit went about his work coolly as though he was an experienced hand at the business. It was the loss of Duncan's hat that led to his capture on the following day.

Mr. Duncan says the boy left home several months ago, and that no news from him had been received until the dispatch from the chief of police was received telling of his arrest. The boy was a great reader of yellow-back novels. The penalty for attempted highway robbery in Texas is death by hanging. The lad will probably escape the extreme penalty on account of his tender age.

ELECTRICIANS ALL READY FOR SHOW

The executive committee of the Massachusetts Association of Electrical Contractors held an important meeting during the past week, at which time reports were made showing that all details of the fifth annual convention of the National Association of Electrical Contractors have been perfected. The exposition will open in Mechanics Building, Saturday evening, July 15.

The open session of the convention on Wednesday will be a notable event. Addresses of welcome will be delivered by F. L. Barnes, president of the Massachusetts State Association; by Governor Douglas in behalf of the State, and Mayor Collins in behalf of the city. E. McCleary of Detroit, president of the National Association, will then deliver the annual address, after which will come addresses and topics as follows: "The Electrical Contractors' Association," by Charles Idelitz of New York, ex-president of th National Contract-York ex-president of the National Contractors' Association, and ex-president of the Building Trades Association of New York; York; "The Underwriters," by E. E. Cabot of Boston; "The Relations of Inspector and Contractor," by P. J. Kennedy of Boston, Commissioner of Wires.

An executive session of the National Association will be held Wednesday afternoon, and the annual dinner to the members will be given in the evening. Thursday forenoon will be devoted to a session of the association and at 2:30 p. m. delegates and guests will embark down the bay. Friday will be devoted to executive sessions of the National Association and Saturday will be given up to sight-seeing and entertainment.

POLICE ACCUSE FAMED SONGSTRESS OF PERJURY

MISS ISABELLE M. STONE

Noted singer of former days, who is charged with perjury by the police and whose friends explain her plight by saying her mind is unbalanced.

Friends Ascribe Sad Plight of Isabelle M. Stone, Once Wife of Major Pond, to Insanity.

The sad plight of Isabelle M. Stone, once one of the most accomplished and popular vocalists in the world, the woman to whom the late Henry Ward Beecher proposed marriage on behalf of his manager, Major J. B. Pond, has shocked musical Boston, where in years gone by she was one of its most brilliant lights. Miss Stone is held in $1,000 bail on the charge of perjury.

Noted as a charming conversationalist and a woman of scintillating wit, it is now asserted in her behalf that she is insane, and it is believed that before she is taken into court this week to answer to the grave accusation against her she will be examined by an alienist appointed to pass upon her sanity. Dr. Herbert J. Johnson, her physician, of No. 21 Greenville street, says that she is unbalanced. To the police he said yesterday:

"Teh woman is not accountable for what she says. She has been insane for the past two years."

There is the greatest sympathy felt for her because from time immemorial it has been customary for women to give discretionary answers to one of the questions which she is accused of answering falsely. Indeed, it is almost without precedent to accuse a woman of perjury because of a statement in regard to her age. It is alleged also that she was untruthful while under oath as to her first marriage. It is asserted that court records tell of her having been unhappy with two husbands, and one of them was one of the best known men of his generation, Major James B. Pond. He ranked first as lecture manager, and had hardly less success as an impressario.

Result of a Damage Suit.

Miss Stone, as she is known at her residence, the Amsterdam, No. 681 Massachusetts avenue, Cambridge, owes her present unfortunate position to a lawsuit. She declared that she was hurt in a car accident on Dorchester avenue, South Boston, three years ago, and that the highly cultivated voice which she said had obtained for her a salary of $250 a week for twenty weeks every year was impaired because of the injury. She asked the courts to order the Boston Elevated road to pay her $10,000 damages. While on the witness stand, and subjected to a ruthless cross-examination, she testified that she was forty-four years old. The police allege that she is nearly sixty. She denied that she was ever the wife of Charles M. Blanchard, but the police maintain that she married him in this city in 1865 and that they were separated by divorce four years later. It is also asserted by her prosecutors that she was untruthful about her earnings and recently had not been earning anything at all. The suit came to an end at once after she had been cross-examined, going to the jury for a decision in favor of the road by agreement of counsel.

Three years after the time Miss Stone asserts she was injured, Police Inspectors Rooney, Hurley and Deehan called at her home, which is luxuriously appointed and filled with souvenirs of her long artistic career and the famous men and women who were proud to call her friend, and made the gray haired singer a prisoner. It was a profound shock for a woman who had sung at the Court of St. James to the delight of Queen Victoria.

For the first time in a long life sweetened by honors and applause, Miss Stone found herself a prisoner. A woman who had graced the most exclusive drawing rooms of England and this country was taken to the Bureau of Criminal Investigation in Pemberton square and questioned by police. From there she made the journey to the Tombs. The following morning she stood a prisoner in a police court.

Figured in Divorce Case.

Once before she figured in a court case of unhappy prominence in this city. Twenty-four years ago Major Pond sued her for divorce. He said she had been in the Hotel Dorrance, in Providence, with a man named Jones, and a clerk at a White River Junction hotel testified that Ely Goddard, a man of personal attraction and high social standing, came in with Mrs. Pond and asked for adjoining rooms. Major Pond lost the suit, and the Supreme Court overruled his exceptions. The trial caused a great sensation because of the prominence of the plaintiff and his wife.

One of the stories told at the time was that Major Pond, who was a big, bluff soldier and fearless on the field of battle or when facing an overbearing celebrity, quailed in his suit for the hand and heart of the beautiful and vivacious concert singer. He asked the Rev Henry Ward Beecher, a mutual friend, to play John Alden and plead his cause with Miss Stone. But the Rev. Mr. Beecher, who was one of the Major's lecture stars, was unlucky as a matchmaker, as the Theodore Tilton divorce suit plainly showed.

Major Pond and his wife were not well mated, according to evidence given during the suit for divorce. She had sung with Melba, Patti and other great divas of the era, while he had been manager for Beecher, Henry M Stanley, the African explorer; the Rev. T. De Witt Talmage, and many other famous men. But successful public careers proved a poor foundation for a hearthstone in this instance, and both were unlucky in love and at law.

CHARLESTON'S TRIAL ON WEDNESDAY NEXT

The new protected cruiser Charleston, which is expected to be the fastest cruiser of her type in the navy, will have her speed trial next Wednesday morning over the Cape Ann course from Thatcher's Island to Cape Porpoise, Me., and return. The course is over a distance of 88 knots, and must be made within the prescribed time of four hours. If the new cruiser accomplishes this she will have to develop a speed averaging twenty-two knots.

66, WEDS MAN WHO BAPTIZED HER AT 16

Fort Wayne, Ind., June 24.—Rev. Noah Walker, a Christian minister of this city, has gone to Chicago to wed Mrs. Nancy Wilkins Lincoln, whom he has not seen since she was a bride, sixteen years of age, fifty years ago. At that time she was Miss Nancy Wilkins, and directly after the marriage, at Richwood, O., was baptized into the church by the preacher who is now to become her husband.

BOSTON BOYS TRIED TO BEAT WAY HOME

Providence, June 24.—Two Boston boys, John Donahue, seventeen, and Abraham Arensberg, sixteen, who ran away last Tuesday and found themselves penniless in New York, were arraigned here to-day on the charge of evading payment of fare on a Joy Line steamer. They pleaded guilty and were put on probation.

They had determined to get home as soon as possible and boarded the steamer in New York, making a clean breast of their plight when the purser asked for tickets at the wharf to-day.

ROOSEVELT ESCORT TO HAVE AN OUTING

The National Lancers, who will escort President Roosevelt and Governor Douglas to Cambridge next Wednesday for the Harvard commencement, will leave for an outing at Bass Point, Nahant, on the steamer Favorite, after leaving the President and Governor at the college grounds.

Nearly 300 members of the association and their families and friends will be in the party. The steamer will leave Lincoln wharf, at the foot of Battery street.

BALLOON WRECKS A ROOF; IS HELD FOR INDEMNITY.

Aeronaut Is Called On to Pay for the Shingles the Big Gas Bag Pulled Off in Its Wild Flight

Camden, N. J., June 24.—Professor Harry Jewell, an aeronaut, has a parachute, but no balloon. The latter part of his equipment is in the custody of John Pepata, a resident of North Twenty-sixth street.

Professor Jewell divided honors with the new Camden baseball team at the latter's opening game. After the game the professor filled his big balloon and, hanging to the trapeze on the parachute, shot up in the air amid the cheers of two thousand people in the park and as many more outside.

As he rose to a great height the wind carried the balloon over Cooper's creek to the East Side. When about in the middle of the meadow land near Pavonia Park the professor decided to cut loose and make the drop with the parachute. The ropes, however, refused to work, and while Jewell was endeavoring to cast himself adrift the balloon was slowly descending and gradually being carried over the populated district near the river front.

Most of the gas in the big bag had escaped, and the professor was powerless to steer the balloon from the houses. It struck on the top of the Pepata residence, and in sliding to the ground carried part of the shingle roofing with it.

The members of the family were at supper, and the noise occasioned by the accident made them think that a cyclone had struck the house. They rushed out, and on learning the cause of the disturbance Mr. Pepata confiscated the balloon, and refused to release it unless the aeronant makes good the damage to the property.

BURBANK WILL SEEK TO IMPROVE U. S. RUBBER PLANT.

Wizard of Horticulture Says He Will Study the Colorado Growth to See If It Cannot Produce More Juice

Salida, Col., June 24.—Luther Burbank, the wizard of plant culture, whose recent experiments at his farm in California have resulted in marvellous plant growth, has turned his attention to the Colorado rubber plant, and will make several experiments with the weed. A statement to this effect is contained in a letter from Mr. Burbank to Secretary O. J. Kennedy of the Salida Board of Trade. Mr. Burbank says:

"Although I am cultivating one-half the plants that grow in any part of the world except the tropical section, I shall be pleased to test and if possible improve the rubber plant, which grows wild in Colorado."

Mr. Burbank asked that a specimen of the plant and some of the seeds be sent him.

The first test made yesterday by a local rubber extraction machine produced one pound of crude rubber from ten pounds of the roof. Dr. R. H. True, a representative of the plant industry department at Washington, will return to Salida during the present month and continue his study of the rubber plant in behalf of the Federal Government.

MISSING LETTER "Y" IN NAME MAY COST HIM FORTUNE.

Count Apponyi of Hungary Is Kinsman Who Leaves Title and Vast Sums to an American Who Misspells Name

Oakland, Cal., June 24.—Colonel C. E. Apponyi, who several years ago erected the Oakland Bank of Savings building, called at the Board of Health to investigate the record relative to the birth of his son, Albert Apponyi, whom he claims has fallen heir to the estate of Count Apponyi of Hungary.

According to Colonel Apponyi, who has been in this country for more than twenty years, his family has an interesting history. He himself was identified with the early history of Oakland twenty years ago in company with Dawson, who located various mines in Alaska.

Colonel Apponyi claims that he received military orders from his own country; that he is the brother of Count Apponyi, who was recently entertained by President Roosevelt and who was special commissioner to the World's Fair Exposition at St. Louis.

Colonel Apponyi married an American girl who was formerly a reporter on San Francisco and other papers. Now that Count Apponyi is dead, the colonel claims that his son is entitled to the name and possessions of the deceased Hungarian nobleman.

There is a technicality which prevents the colonel's son from coming into possession of the estate, and that is the records of the Board of Health, which show that the young man was born at No. 527 Tenth street in 1877. The name is spelt Apponi, and not with the "y." This may lose him the estate, says the Colonel.

BOYS ROB WOMAN DRESSED AS A MAN

Pittsburg, June 24.—After masquerading in men's clothing for three months, working at hard labor, and never being suspected of the deception, Mrs. Elisabeth M. Aescheacher, a comely woman of twenty-eight years, was arrested by the Allegheny police as she was fleeing from the attacks of boys, through whom she lost her coat, a watch and all the money she possessed. When arrested she did not lose her self-possession, and it was only at the Allegheny Central Station, when her person was examined, that her female identity was disclosed.

Since April 26 she had been working as a dairyman, doing all sorts of difficult tasks which require great strength.

MARKET FOR CABBAGE RUINED IN SOUTH BY A RUMOR.

Government Officially Says That the "Cabbage Snake" Is a Myth and That the Vegetable Is Good to Eat

Washington, June 24.—In Virginia, North and South Carolina and other Southern States, as well as in other parts of the country last year, the cabbage industry was given a severe blow by a story that was generally circulated that a small poisonous snake fed inside the heads of the vegetable and caused the deaths of those who ate.

The prejudice against cabbage became so strong in some communities that thousands of heads rotted in the fields. They could not be sold or given away, and in the South superstitious negro farmhands refused to work the cabbage patches.

The Department of Agriculture has been investigating the alleged "cabbage snake" and finds that it is the regular cabbage hairworm, without serious harm in its makeup when eaten raw, stewed or fried. The cabbage hairworms are not in any degree poisonous, in fact, they are perfectly harmless and even, to a certain extent, beneficial, as they destroy by parisitism the pernicious codling moth and several species of destructive grasshoppers or locusts.

The bureau has issued a circular to place the facts in the case on record and before the public and to correct erroneous reports and mere rumors which have been circulated in regard to cases of poisoning of human beings. In only a single case was the name of the person or persons who had been killed by eating cabbage supposed to be infested by this hairworm given, and the postmaster of the city promptly denied any knowledge of the facts.

PAINTS THE TOWN AND ITS PEOPLE BRIGHT GREEN.

Oregonian Spreads Verdant Coloring Over Everything In Sight, Including Himself, Till Police Stop Him

Portland, Ore., June 24.—Talk about painting a town red! Anything that could be done in that connection could not possibly be "in it" with what was done by a man named Elner, at No. 578 Umatilla avenue, Sellwood, on a recent night. He painted things green.

Elner went about it systematically, daubing everything, even to people who came within reach of his brush. The disturbance was so great that Patrolman Isaakson was called in to stop him. When the police officer arrived Elner had painted everything in the house green. The walls, the stove and everything in view on the inside of the home was the color of Spring grass. When the officer found Elner he was sitting on the stove, without a stitch of clothing on, and was systematically painting his body. He had just completed painting his face.

Before painting himself Elner went to the sidewalk, which he also painted. He painted the telegraph poles and the fences. When people would pass he would daub paint on them. They ran for their lives, and cries of "Murder!" could be heard. The policeman said it was a sad sight.

GOVERNMENT OFFICE FILLED BY MEN OF BLASTED HOPE.

Departments in Washington Are Veritable Graveyards for Disappointed Ambitions, Clerks Being Well Educated

Washington, June 24.—That the executive departments at Washington are veritable burying grounds for disappointed hopes and ambitions of men trained for careers in other branches of life is proved by an interesting inquiry which was made recently by Chief Clerk William H. Bayly, of the Pension Office.

There are 1,200 clerks in the Pension Office. Mr. Bayly made a canvass of them for the purpose of ascertaining the former occupations of the employes. The results were surprising.

It was found that the register of clerks contained the names of nearly four hundred men who had prepared themselves for the professions of law, medicine, and theology. The graduates in law numbered 267, in medicine 100, and in theology 20.

Forty clerks had been authors, 43 were editors, 18 were editors and publishers, 27 were printers, 151 were newspaper correspondents, 4 were reporters, 3 were proofreaders, 88 were magazine writers and one confessed to having been a poet. A total of 144 clerks held diplomas from colleges and universities.

Among the men now passing on war claims who formerly held military titles are 1 major-general, 1 adjutant general, 5 brigadier generals, 8 colonels, 7 lieutenant-colonels, 12 majors, 48 captains, 80 lieutenants and 8 second lieutenants.

The Pension Office force embraces men who formerly had helped to frame State laws, there being 9 ex-members of houses of representatives of various States and 4 ex-State Senators on the rolls. Eighteen justices of the peace have found resting place in the Pension Office, along with 5 county judges, 7 probate judges, 3 police judges and 12 sheriffs.

Twenty-one former surgeons, 2 bankers, 6 dentists and 2 elocutionists are now delving over claims for back pay and bounty. Teaching seems to be an unprofitable calling, for no less than 457 of the 1,200 clerks in the Pension Office were formerly engaged in that profession.

SPECIAL NOTICE.

THE REASON WHY.

Because it supplies the strength to the body to throw off the cold and prevent pneumonia and consumption, is why physicians indorse Father John's Medicine for all throat and lung troubles. Its nourishing qualities make flesh and strength.

Houghton & Dutton

Garment Department

Sheer Lawn Waists

Front of three insertions of English embroidery and tucks, tucked back and cuffs. Waist of solid panel of embroidery and tucks; made button front or back; others of lace insertion. Also fancy madras and white linen waists. This lot of waists made to sell at from $1.50 to $2.00. Choice at...... 69c

(No Mail or Express Orders.)

White Lawn Waists, full front of embroidery or Val. lace insertion and tucks. Value $1.75 to $2.50, choice at..................... 98c

Fine white butcher and handkerchief linen Shirt Waists, fronts of hand embroidered or drawn work.

Regular $3.50 Waists at....1.98
Regular $3.75 Waists at....2.25
Regular $4.00 Waists at....2.49
Regular $5.00 Waists at....2.75

Tailor Made White Linon Suits, ¾ length coat, belted at waist, patch pockets, full sleeve, plaited skirt. $6.50 suits for $3.49 each.. 3.49

Shirt Waist Suits, of white lawn, with hamburg trimmed waist and skirt, others in chambray, all popular shades. Choice of these $3.00 suits at $1.98 each........... 1.98

Shirt Waist Suits, of fancy figured lawn, regular $2.50 suits. Special for this sale at $1.25 each........ 1.25

STILL ANOTHER GREAT SALE OF RUFFLED Muslin and Bobbinet Curtains

This Time the Stock of a New York Manufacturer.

Our recent purchase and sale of a Boston manufacturer's stock of Muslin and Bobbinet Curtains brought the heartiest and most satisfactory response of any sale in years, despite the very inclement weather that prevailed. For Monday we offer a purchase of similar goods at prices that, if possible, mean even greater bargain values for our customers. We expect a good old-fashioned "bargain rush," so don't fail to come early.

Great Bargain Values in Muslin Curtains

5,000 pairs of Ruffled Muslin Curtains, plain, striped, figured, hemstitched and lace trimmed. These are all full width, and 2½ to 3 yards long. A cleaner and more attractive lot of goods have never been offered at such absurdly low prices.

75c Muslin Curtains	49c Per Pair	1.00 Muslin Curtains	69c Per Pair	1.25 Muslin Curtains	79c Per Pair	1.50 Muslin Curtains	89c Per Pair

Beautiful Bobbinet Lace Curtains

1,500 pairs of White and Arabian Bobbinet Curtains, made with either flat edge or ruffled. Excellent quality net, finished with handsome imported laces and motif designs. These are 36 to 48 inches wide, 2½ and 3 yards long; and the prices at which they are offered will average less than half of what we ordinarily are obliged to ask.

1.50 Bobbinet Curtains	75c Per Pair	2.00 Bobbinet Curtains	98c Per Pair	3.00 Bobbinet Curtains	1.48 Per Pair	4.50 Bobbinet Curtains	1.89 Per Pair

Japanese Bamboo Porch Screens

In all sizes, 59c. to $1.98 each, according to size.

CLEARANCE SALE OF SILKS AND DRESS GOODS

One-Third to One-Half Off Regular Prices

Second Floor—Front.

These departments will be among the first to be moved to the new building, where spacious and elegant quarters will be given them on the first floor. We wish to start the new department with an entirely new, clean stock, and we make such prices as the following in order to close our present stocks quickly. Here a quick sacrifice is an imperative necessity.

2500 yards of Satin Foulards, all new, desirable patterns, 24 inches wide. 59c., 69c. and 75c values. Clearance price............
Rough Pongees—1500 yards of this desirable fabric, 21 to 27 inches wide. Values up to $1.00 in the lot. Clearance price...........
15 pieces of Mohairs, a good, serviceable fabric, in cream, navy, brown and red. All to sell at Monday's Clearance sale, yard... 29c

100 pieces of Silk Muslins, all colors, plenty of white and black. A good 20c. article. Special Monday at 12½c

50 pieces of White Muslin, the 30 and 35c kind, very lustrous and serviceable. Special Monday........... 15c

10 pieces of All-Silk Black Chiffon, used for trimmings and dresses. Sold at 59c. the city over. Clearance Sale Monday.......... 29c

10 pieces of Black Silk, worth $1.00 and $1.25 per yard.............
5 pieces of 27-inch Black Peau de Soie, very heavy quality.........
5 pieces 27-in. Black Satin Duchess........ 59c

5 pieces of 36-inch Black Pongee, a good, serviceable fabric. Sold at 79c. the city over. Clearance special 49c

Genuine Black Peau de Crepe, 5 pieces of this standard $1.00 fabric, very desirable for waists and dresses. Clearance sale........ 75c

5000 yards of Fancy Silks, in waist lengths. Values up to $1.25. Just for Monday. Clearance price....... 29c

100 pieces of All-Wool Nun's Veiling and All-Wool Panama, every conceivable color, 69c. to 75c. fabric. Clearance price, yard............. 49c

50 pieces of All-Wool Voiles, in cream, tan, green, brown, gray, red, champagne and black, a 59c. fabric. Special Monday, yard......... 29c

Special Ring Sale

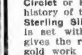

6,000 RINGS! NO MORE! NO LESS! Commencing Monday morning and continuing for one week, or until the entire lot is sold, we will offer for sale the most popular Circlet or Hoop Style Glove Ring ever sold for 50c. in the history of the jewelry business. This ring is made of Sterling Silver, covered with a plating of 14 K Gold, and is set with nine fine imitation diamonds. The setting gives the ring the appearance of the highest grade of gold work with platinum settings. The cut above is a true copy of the best ring ever sold for 50c. Actual value would be from $1.00 to $2.00. Every ring is warranted as above stated.............. 50c